UNIVERSITY OF CALIFORNIA
JUN 24 1941
LIBRARY

The Weather
Today—Partly cloudy with moderate temperature. Tomorrow—Fair, slightly warmer. Yesterday—High, 77; low, 60. Details on Page 27.

The Washington Post

Odd Bodkins' Pals: Odd Bodkins is the new Post comic. Be sure to read it today. Meet Odd's girl friend, his boss, and Grandma Tweedy. Page 26.

NO. 23,742 | Entered as Second Class Matter Postoffice, Washington, D. C. | WASHINGTON: TUESDAY, JUNE 17, 1941 | X**** | Copyright, 1941, By The Washington Post. | THREE CENTS

Ousted Nazi Consuls Operated Propaganda Mill, U. S. Charges

171 Germans Must Quit Country Before July 10 for Acts 'Inimical' to Nation

By George Bookman
Post Staff Writer

Only the slender thread of ormal diplomatic relations nked the United States to Gerany last night, following resident Roosevelt's order that l German consulates and ropaganda agencies in the nited States be closed and that l their German employes ave "American territory" by ly 10.

The drastic order affected the erman Library of Information in ew York, the German Railway and ourist Agencies, the Trans-Ocean ews Service and 25 German conlar offices on American soil.

Neither the State Department r the Justice Department would eveal what activities of the Gerans had precipitated the order at they leave.

Other sources disclosed, howver, that the German consuls are harged with disseminating Nazi ropaganda here, with directing e work of a branch of the Nazi arty in this country, with attempting to influence newspapers' pubshed in the United States, and ith distributing funds to be used r anti-American activities.

mbassy Cooperated

Trans-Ocean News Service, it was id, is charged with distributing ropaganda, in close collaboration ith the German Embassy, under e guise of operating a news rvice.

The German Library of Informaon was said to have sent Nazi opaganda to more than 70,000 adressed in the United States and a milar charge was made against e German railroad agency.

Officials said that the activities which the Germans were guilty re similar to charges made ainst them in a "White Paper" blished last November by the es Committee to Investigate Unmerican Activities.

ne Is Blunt

A blunt note from Undersecretary State Sumner Welles handed yesday noon to Wilhelm Tannenberg, rst Secretary of the German Emssy, was the first notice the Gerans had of the President's action, rdest American blow at Germany ce the World War.

The request came so unexpectedly at Hans Thomsen, German charge affaires, was not even in town to ceive it.

The Germans were accused, in ain language, of "improper and warranted activities" inimical to merican welfare.

The text of the United States te follows:

It has come to the knowledge f this Government that agenies of the German Reich in this ountry, including German conular establishments, have been ngaged in activities wholly outide the scope of their legitimate ctions. These activities have been f an improper and unwarranted haracter. They render the conInued presence in the United tates of those agencies and conular establishments inimical to he welfare of this country.

I am directed by the President o request that the German govrnment remove from United tates territory all German naionals in anywise connected with he German Library of Informaion in New York, the German ailway and Tourist Agencies,

See CONSULS, Page 4, Col. 1.

Nazis Wouldn't Listen

35 Survivors of Robin Moor Rescued by Luck After 13 Days

Associated Press WIREPHOTO

ROBIN MOOR SURVIVORS—Left to right—John J. Benigan, third officer; Karl Nilson, first assistant engineer, and Virgil Sandelin, third assistant engineer, pictured upon arrival at Recife, Brazil

By Robert St. John
Associated Press Staff Writer

Capetown, South Africa, June 16. All missing survivors of the torpedoed American freighter Robin Moor were landed at Capetown tonight by a British ship which happened to see their lifeboats after they had drifted 13 days on the hot mid-Atlantic.

The 35 survivors, who had been given up for lost, said it was the luck of the sea that brought the rescue vessel over the horizon, not any wireless notification of their plight.

Chief Officer Melvin Mundy, of Bethlehem, Pa., the officer who boarded the submarine, told how he pleaded with the commander of the vessel, which was "without question German" to spare the Robin Moor.

Failing in that ples, the officers of the Robin Moor declared they

See RESCUE, Page 6, Col. 3.

House Passes $52,500,000 D.C. Fund Bill

Sum Is the Largest In Capital's History; $13,500,000 Is Set Aside for Schools

By Robert De Vore
Post Staff Writer

The House passed and sent to the Senate at 5:30 p. m. yesterday the largest District appropriation bill in history after 2 hours and 15 minutes of debate and with relatively minor changes in the measure as it was reported last Friday from the Appropriations Committee.

Carrying $52,500,000 to run the District for the fiscal year beginning July 1, including large items to allow for expansion of municipal services in the defense emergency, the bill was sent to the Senate by voice vote.

John H. Overton, chairman of the Senate subcommittee that now must prepare the bill for action on the other side of the Capitol, will announce today when he will be able to start hearings. Congress has only 15 days to provide District officials with funds to start the 1942 fiscal year.

Tuition Limit Stands

An attempt was made to strike from the bill any form of Federal payment toward District expenses, but this was shouted down, and the measure, as finally approved by the House, carried the $6,000,000 United States contribution as provided in the appropriation act of this year.

The only other serious attack on provisions of the bill was made by the Maryland delegation which sought to delete, by amendment, a limitation on use of funds which would require payment of tuition for nonresident children in District schools.

The amendment, offered by Representative Sasscer (Democrat), whose Congressional district includes Prince Georges County, was defeated by voice vote.

Objects to Language

A half dozen legislative provisions of the bill were stricken out on points of order raised by Representative Case (Republican), of South Dakota, but only one of these effected any material change in the measure.

Case objected to language in the bill which would have enabled the Commissioners and the Board of Public Welfare to set up a $75,000 revolving fund to be used during the fiscal year 1942 for the purchase of Department of Agriculture food stamps. The effect of his objection would be to deny the District the right to participate in the food-stamp program by which the department assists communities in feeding needy families.

Tax Increases Sought

With this single exception, none of the amounts in the bill as reported by the committee was changed. The bill carries increased appropriations totaling—in round numbers—$2,000,000 for virtually every department of the city government. It would provide money for new schools, extension of sewer and water systems, and addition of 54 men to the Metropolitan Police force.

Attack on the measure on the House floor centered on the Federal

See DISTRICT, Page 2, Col. 6.

Cloudburst Gave Sex Slayer Chance to Seize Girl, Police Believe; Janitor Is Questioned

Jessie Elizabeth Strieff (left). Map shows: (1) Miss Strieff's home, 2110 Nineteenth Street Northwest; (2) the grocery store, 1810 Florida Avenue; (3) where slain Dr. Simon lived; (4) where Mrs. Rose Abramowitz was slain; (5) garage where Miss Strieff's body was found

Sen. Herring to Ask G-Men to Investigate; Nude Body Is Found In Q Street Garage

(Pictures and Other Stories On Page 10.)

Police last night were attempting to solve the rape-slaying of 23-year-old Jessie Elizabeth Strieff, brunette War Department clerk, by trying to learn whether she had entered an auto or house en route from a delicatessen to her apartment at 2110 Nineteenth Street Northwest to avoid Sunday afternoon's cloudburst.

They were spurred by pressure from Capitol Hill and the War Department. Senator Herring, of Iowa, the slain girl's home State, said he would ask that the Federal Bureau of Investigation help in the case. The Army assigned Lieut. Richard J. Smith to investigate. Senator Gillette, of Iowa, also took a personal interest in the case, and Senator McCarran, of Nevada, chairman of the Senate District Committee, suggested an "inventory" of the Police Department. (Story on page 2.)

Body Found in Garage

Lieut. George Darnall, chief of the homicide squad, said his men are working on the basis that Miss Strieff purchased a quarter-pound of butter from the delicatessen store of Peter Duncan at 1810 Florida Avenue Northwest between the hours of 2 and 3 p. m. and was attacked on her way home.

Miss Strieff's naked body was found with a blue mark of strangulation around the neck on the floor of a garage at the rear of 1717 Q Street Northwest. She still wore her yellow socks and saddle shoes which were wet. She had been missing since 3:15 p. m. Sunday when she left her apartment with a raincoat thrown over her playsuit to buy butter for the dinner she was preparing for her fiance.

Janitor Investigated

The Florida Avenue delicatessen is midway of the seven blocks between her apartment and the garage where her body was discovered.

The Weather Bureau reported Sunday's shower was heaviest between the hours of 2:25 and 2:29 p. m.—the time during which Miss Strieff was probably on her way back to her apartment.

Meanwhile, preliminary physiological tests on the person of James Fairfax, 55, colored janitor of the apartment house where Miss Strieff lived, led detectives to say that "every detail" concerning his whereabouts during the 31 hours she was reported missing will be thoroughly investigated.

Put Up "Terrific Struggle"

An autopsy by Dr. A. Magruder MacDonald, District coroner, performed at the morgue late yesterday revealed these facts:

Miss Strieff died of strangulation, evidenced by a blue mark, half-an-inch wide about her throat. A rope or a folded handkerchief could have been used, the coroner said.

She put up a "terrific struggle" against criminal attack, Dr. MacDonald said. A fingernail mark scratched her chin. Abrasions on her naked back and legs revealed she had been dragged some distance.

She had been dead at least eight hours when she was found.

Apparently she was not raped in the garage, but had been dragged there from some other spot.

Police last night still had not recovered her clothing. They had searched the quarters of the colored janitor.

Fairfax was not confronted with the girl's body at the morgue yes-

See SLAY, Page 2, Col. 1.

Decisive Hour Confronts U.S., Knox Asserts

Tells Canada We Will Follow Her Example To Meet Nazi Menace

By the Associated Press

Montreal, Quebec, June 16.—Secretary Knox, of the United States Navy, told Canadians tonight that President Roosevelt in his "epochal address" of May 27 left no doubt that the United States would follow the same "self-respecting route" as Canada in "defiance to those who seek military dominion over us."

In a broadcast to Canada and the United States in connection with the Canadian victory loan drive, Secretary Knox said both Canada and the United States "are confronted with the gravest threat that has faced our free institutions since you in the north and we in the south first wrought out for ourselves democratic government.

"The loosing in the world of a ruthless brutal force that scoffs at freedom, makes it essential that we, who have been an example to all nations in the ways of peace, must again show to the world, moving forward together, how free men can and will cooperate to protect their common way of life when it is put in jeopardy."

Hour of Decision Here

After quoting from the address in which Mr. Roosevelt declared an unlimited national emergency Knox said that "when your hour of decision came to you and you found, as have we in a similar hour, that there were timid and blind citizens of your country arguing against the pursuit of the all-out defense policy in which you believed, we did not as your neighbor attempt to tell you what you ought to do.

"The people of my country are now at the very hour of decision when a similar choice must be made and I should like to express our appreciation that Canada respects

See KNOX, Page 2, Col. 3.

U. S. Charges Canned Food Price-Fixing

Antitrust Violation Charged to 69 Firms And Individuals

By the Associated Press

Chicago, June 16.—Sixty-nine persons, firms and organizations were indicted today by a Federal jury investigating food prices.

The defendants included 31 canning companies and 3 national canned pea marketing associations.

They were accused of conspiring to fix prices for canned peas in violation of the Sherman Antitrust Act.

The indictment alleged that since 1938 the defendants have agreed upon an acreage reduction plan, determined the annual pack of each canner, suppressed competition among canners and fixed noncompetitive prices for canned peas.

Indicted were the Canned Pea Marketing Institute, Inc., and Canned Pea Marketing, Inc., listed as associations composed of canners, and Stevenson, Jordan & Harrison, Inc., described as "managerial engineers." The indictment identified them as the organizations which promoted the program.

In addition to these three organizations and the 31 canning companies, the indictment named 35 individual officers, directors and members connected with the corporate defendants.

The indictment related that canners contract with growers for the supply of peas each year and that the price to be paid to the growers is determined at the time the acreage is agreed upon. After canning, the peas are sold by the canners through brokers or directly to wholesale grocers or chain stores.

Among those named in the indictments are the Hillsboro-Queen Anne Cooperative Corporation, H. J. McGrath Co., R. D. Cleveland and Hiram W. Woodward, all of Baltimore, and Thomas & Co., and G. Frank Thomas, of Frederick, Md.

Murray Denies Reports C.I.O. Plans Purge

Defense Chiefs Indicate Efforts to Expose Radicals Will Continue

On Defense Front

HOUSE MILITARY COMMITTEE votes to define obstructive interference with employes entering or working in defense plants as "sabotage." Page 5.

SECRETARY ICKES charges Aluminum Company of America has obstructed aluminum production by other companies and approves suggestion that Government take it over. Page 3.

Strike Blitzkrieg

By Alfred Friendly
Post Staff Writer

C. I. O. President Philip Murray last night vehemently denied press reports, which he termed "fantastic" and the work of "labor's enemies," that his organization was embarking on a purge of Communist members, and implied that the charges of radical leadership in recent strikes was "malicious slander of duly elected officials."

Defense labor officials, frank in admitting keen disappointment at Murray's blast, indicated, however, there would be no relaxing of their own efforts to expose subversive labor elements.

At the same time, they repeated their conviction that last two weeks' wave of strikes in four defense industries was the work of Communists seeking to provoke violent and drastically repressive labor legislation in order to alienate labor from the Administration's defense pro-

See STRIKES, Page 15, Col. 1.

The War Today . . .

COMPLETE encirclement of Damascus is expected momentarily despite increased opposition from Vichy troops. Page 1.

BRITISH BEGIN new offensive in North Africa, thrust 40 miles into Libya. Page 7.

HITLER to offer Russia "face saving" formula to win demands, Ankara hears. Page 1.

23 DIE as German dive bombers sink British steamer bound for Britain from Ireland. Page 7.

House Group Votes to Defer Men Above 28

Military Affairs Committee Acts After Gen. Hershey Testifies

The House Military Affairs Committee yesterday voted in effect to reduce the age limit for selective training and service by deferments from 35 to 28.

Discretionary deferment by the President of registrants reaching 28 by July 1 of this and any subsequent year was eliminated from a Senate-passed bill.

In its place the House committee substituted mandatory deferment of eligibles who reach that age without being inducted, then unanimously reported the measure.

Chairman May told reporters the effect was to amend the Selective Service Act age requirements to provide for selective training between the ages of 21 and 28.

In another official quarter it was said that while eligibles over 28 could not be called for service if the bill passes in its present form, they would still technically be liable to service under the original age limits. Live files, therefore, would continue to be kept of registrants between 28 and 35, and they would be subject to classification. Men over 28 already inducted into service would not be affected.

Brig. Gen. Lewis B. Hershey, deputy director of the Selective Service system, testified before the committee in executive session before the mandatory age limit was

See DRAFT, Page 13, Col. 6.

Counterattack By Vichy Army Fails in Syria

Encirclement Of Damascus Is Expected Hourly

Copyright by New York Tribune, Inc.

London, June 16—Despite increasing opposition from Vichy forces resulting in fierce fighting, particulary in the central sector of the Allied advance in Syria, the complete encirclement of Damascus, the Syrian capital, is expected momentarily in London tonight.

Vichy reported that its troops had taken the offensive in the Damascus area, probably in a last effort to break through the Allied ring, slowly closing around the capital.

Gen. Henri Dentz, the Syrian commander in chief, has massed every weapon at his command—tanks, dive-bombers and heavy artillery—in an effort to hold the Sidon-Damascus line against the advancing British and Free French forces, but the effort failed.

The capture of Kissoue, south of Damascus, and Sidon on the coast was confirmed in a communique from Cairo. Heavy fighting, the communique revealed, also had developed where Allied troops had crossed the Awaj River, and other forces are moving in the direction of Sasa, east of Mount Hermon.

Two Columns Press on Beirut

The easterly Allied force has reached the heights of Hasbaya, believed to have been evacuated by the enemy since Vichy artillery fire from this area has ceased.

Two British columns were reportedly pushing rapidly on Beirut, Syria's chief port, following the fall of Sidon.

"Although every effort has been made to avoid unnecessary bloodshed in an operation of which the object was to counteract German infiltration and forestall the arrival of more important German forces," the Cairo communique said, heavy fighting also had developed in the central sector.

In supporting the Allied ground troops in the Kissoue area, the R. A. F. fighter planes drove off a formation of Vichy fighters, shooting down two of them, today's Royal Air Force communique said. Australian fighters, which were carrying out machine-gun attacks on armored cars in the same area,

See SYRIA, Page 13, Col. 6.

Hemingway Concurs

U.S. Envoy Says 'China Can Do Anything China Wants to Do'

By Ernest Hemingway
Copyright, 1941, by PM

MANILA—Nelson Johnson, the recent United States Ambassador to Chungking, who lived in China so long that he talks like an elder Chinese statesman and who never takes a view shorter than three thousand years, said to this writer as we stood looking out from the new spring green of the United States Embassy terrace across the fast running yellow Yangtze River to the rising bulk of the terraced, gray, bomb-battered, fire gutted, grim stone island that is China's wartime capital:

"China can do anything that China wants to do."

At the time this remark irritated me profoundly. Unlike Johnson, I had never seen the Great Wall and I suppose I could not think of it as something that had been built just a few days or years before.

I was thinking in immediate terms; how much money it would cost to tie up how many Japanese divisions in China; what were the offensive possibilities for the Chinese army; could friction between the Communists and the Kuomintang be reduced and they find again a common basis for fighting against Japan; how many planes were needed before China could take the offensive and who would fly them; how many pieces of artillery were absolutely necessary and how were they to be gotten in; and how many gunner officers were fit to handle them when and if they were gotten in; and about several other things.

When Johnson brought that remark up out of the depth of his learning I was moderately appalled. It did not seem to help much on the immediate solution of many grave problems.

Two days later I flew up to Chengtu, in north Szechuan Province, where the caravans come down from Tibet and you walk past yellow and red lamas in the dust deep streets of the old high-walled city; the dust blowing gray in clouds with the wind cold down from the snowy mountains and you have to wear a handkerchief over your face and step into a silver beaters shop as the caravans pass. Up there in the north I found out what Johnson meant and I saw

See HEMINGWAY, Page 6, Col. 1.

Tension No Secret

Nazis in Turkey Admit Parleys Going On in Berlin, Moscow

Copyright by New York Times

Ankara, June 16.—The actuality of secret German-Russian negotiations, which are at present taking place in both Moscow and Berlin, is confirmed here by diplomatic sources as well as by German circles in Istanbul.

No secret is made of the fact that tension between the two powers is growing.

It is reported that the German demands, which are rendered urgent by the presence of a large Nazi army in eastern Europe, said to comprise 145 divisions, including Rumanian troops, concern Berlin's needs for Russian wheat, oil and minerals and a better transport system.

While more and more diplomats here think that Russia will give in to avoid war, there are also many, especially British sources, who predict a conflict will come.

It was thought that Russia is stalling for time and if she must fight, would prefer to do so after August when military production will be stepped up to new schedules, but if Germany attacks she will do so while the Ukraine crops are still

See RUSSIA, Page 6, Col. 3.

—But Not a Drop to Drink

4 Key Officials to Act Today On Penny Milk for Children

By Gerald G. Gross
Post Staff Writer

A unified effort to obtain a 1-cent milk program for needy Washington school children will be made this morning at the District Building.

Four key officials—Robert L. Haycock, first assistant superintendent of schools; Paul Edwards, WPA administrator; Conrad Van Hyning, acting welfare director, and Roland Brennan, municipal purchasing officer—will confer on steps to be taken to establish a much-needed "penny project" here.

Also lending the drive support is the Consumers' Milk Committee, which will meet tonight to marshal support both for the school enterprise and for a more lenient policy of distributing 5-cent quarts of milk to relief and low-income families.

Meantime, The Post learned that Van Hyning will receive an answer today to his request of last week for liberalization of the eligibility rules for nickel quarts. It will come from O. M. Reed, dairy division chief of the Surplus Marketing Administration, which administers the surplus

See MILK, Page 13, Col. 6.

The President Wanted 10—Do You Want One?

The Post offers free of charge a 28-page booklet reprinting the President's speech of May 27th, the proclamation, editorial comment by The Washington Post, and columns by Post commentators. Get your copies of this Post booklet in the lobby of The Post building, 1337 E St. N.W., or send 3c in stamps to cover mailing cost for each copy wanted.

Today's Index

	Pages
Amusements	14
Bill Cunningham	10
Bridge	27
Clubs	13
Columnists	9
Crossword Puzzle	26
Death Notices	23, 24
Editorials	8
Federal Diary	17
Financial	22, 23
Legal Record	27
Leonard Lyons	14
Mary Haworth's Mail	11
Picture Page	10
President's Day	2
Radio	26
Society	12
Shirley Povich	18
Vital Statistics	28
Weather Details	27
What's Going On and Where	27
Women's Page	11

Janitor Held In Sex Slaying Of U.S. Worker

SLAY, from Page 1.

terday. He did not appear frightened, was silent but seemed fearful of having his picture taken by news photographers.

All the statements the janitor made concerning his whereabouts between 2 p. m. Sunday and 9 a. m. yesterday have turned out to be true after investigation, police said early this morning. They said he does not have an auto.

In the back alleys of Washington police last night were pressing their search for the murdered woman's clothing: a hooded blue raincoat, a light blue play suit and button-on-skirt.

If Miss Strieff went from her apartment to the delicatessen by one logical route, she would have gone south on Nineteenth Street to Florida Avenue and turned left there one block to the store, which is near Eighteenth Street—a total distance of three blocks.

Another possibility was that she might have followed an alley shortcut. The alley, lined by garages, runs north from the center of the 1800 block of Florida Avenue and veers west, connecting with Nineteenth Street. This route is not considered as probable because Miss Strieff had lived at her apartment only about a month, police said.

The walking time from her apartment to the delicatessen is approximately seven minutes.

If she left her home at 2:15 p. m., she would have arrived at the store by 2:25—which coincides with the proprietor's memory of when she came in to buy the butter. It also coincides with the time it began to rain the hardest.

Peter Duncan, the proprietor, recalled last night that he had seen a car double-parked in front of his store as the woman believed to be Miss Strieff left. He did not notice whether she got out of or into the auto.

Protected from the terrific rain only by a transparent raincoat and hood, what are the possible reasons which led to her failure to arrive home?

The following were suggested:

She may have accepted a ride from someone of her acquaintance or from a stranger.

She may have stepped into a doorway to avoid the heavy downpour and been seized.

Police inquired at houses and stores along her probable route to determine if anyone had seen her. No one had, it was said. This fact gave greater some credence to the theory that she entered an auto.

Similarity was drawn to the sex-slaying of Mrs. Rose Abramowitz, who was raped and strangled, at her apartment, Sixteenth and T Streets Northwest, March 8—only four blocks distant from the garage where Miss Strieff's body was found.

In the same area as Miss Strieff's slaying, Dr. Heinrich Simon, refugee German editor, who lived at 1816 New Hampshire Avenue Northwest, returned to his home seriously beaten on the night of May 6, dying shortly afterwards as the result of his injuries.

Lewis T. Karn, 29, of 1206 Gallatin Street Northwest, was slain in a shabby rooming house at 1527 Columbia Street Northwest, on May 24.

The present case brings to four the recent unsolved slayings in the residential area.

The body of Miss Strieff was discovered by Frances Williams, colored, of 1436 W Street Northwest, a maid at the home of De Witt C. Croissant, profesor emeritus of English at George Washington University, to whose garage the body was dragged.

Prof. Croissant is now vacationing at St. Marys, Md.

The maid had to pass through the garage to empty the garbage in the can in the alley.

What appeared to be blood stains were found in the alley outside the garage, substantiating the theory that the woman had been raped elsewhere and dragged there.

One leg was draped over a bumper of an auto in the garage.

Stanley LeBlanc, 25-year-old Farm Credit Administration clerk and Miss Strieff's fiance, has been unequivocally cleared of all suspicion in the case, police said.

LeBlanc, who lives at 1426 Twenty-first Street Northwest, was in a partial state of collapse yesterday after learning of the attack-slaying.

Miss Strieff, who was employed in the Ordnance Department of the War Department, came to Washington eight months ago from Des Moines where she worked in the Iowa State banking department there. In 1935 and 1936 she attended Drake University in Des Moines.

She was a licensed pilot, having 90 hours of flying time to her credit. Friends said she and LeBlanc had been engaged about three months, but had not announced any marriage date.

Mrs. David Strieff, the dead girl's mother, arrived by plane at Washington National Airport last night accompanied by her son, David, 20, from their home in Des Moines, Ia.

She was hysterical, sobbing, "My poor Betty, my poor Betty."

To reporters who spoke to her, she said, "Please don't ask me anything now."

She was taken to the home of friends for the night.

Woman Admits Slaying D. C. Auto Salesman; Defense May Appeal for Manslaughter Verdict

Who killed Oscar Rush?

"Mary Sibley," said the prosecutor.

"Mary Sibley," she said herself.

With that settled to start with, 12 District Court jurors set out yesterday to learn just how and why she did so, and whether she must die in the electric chair, be sent to prison, or be set free.

The brown-haired, 25-year-old defendant was near collapse when her trial opened before Justice Jesse C. Adkins. Twitching with apparent nervousness, she listened closely while the court took only 30 minutes to find a dozen jurors who were not unwilling to impose the death penalty.

Rush, 42, an automobile salesman, was fatally shot in a parking lot of 1234 Good Hope Road Southeast the morning of last September 16. By a dozen witnesses, Assistant District Attorney John L. Laskey presented the details.

Statement Read to Jury

Detective Sergt. Jeremiah F. Flaherty testified that the woman told him all about the shooting only a few hours later. He identified her statement, which was read to the jury. Miss Sibley's own story said:

"I met him in a beer joint at Bayou Batre, Ala. At that time I was married to a man named Wallace Pruitt, jr. About 20 minutes after meeting Rush in Alabama we were married at Pascagoula, Miss. The next morning I told him I was already married. He said he didn't care; that he didn't want an annulment."

Several times in the next two years, she said, she offered Rush an annulment, but he refused and they lived together in Mobile and Washington. More than once, she said, she was beaten. Several times they separated, but went back together.

Finally, during their last separation, they met at the Library of Congress at 3 o'clock the afternoon of Sunday, September 15, 1940. Then, she said, began a quarrel which lasted while they drank beer in a restaurant and during a visit to Rush's rooming house and while they rode around for several hours, and in fact until the next morning.

"I Got Mad"

"She's got a nerve, calling me her husband," Miss Sibley said Rush told his landlady.

"I got mad then and I took my gun from out of my purse," Miss Sibley's statement went on. A few hours later, "I started thinking about what he had told me of his plans to go to another town to be rid of me and I pulled the gun out and pulled the trigger. He threw his hand up to his chest and hollered, 'Oh!' Then he fell back."

During Miss Sibley's association with Rush her marriage to her first husband, Wallace Pruitt, Navy Department worker, was annulled and her maiden name was restored.

Miss Sibley went to face the court yesterday in a light silk dress, white and black flowered pattern, and a natural color straw hat trimmed with broad black ribbon. She carried a large black handbag, from which she drew bundles of legal papers.

As Government witnesses pictured the shooting, Miss Sibley followed closely, frequently referring to her papers and every few minutes marking down a point.

Scores of times she jabbed Defense Counsel Charles E. Ford with a pencil and whispered her comment on some bit of testimony.

Ford reserved the defense when it was his turn to make an opening statement. However, his questioning of the jurors suggested that he will appeal for a verdict of manslaughter, for which the penalty is imprisonment for not more than 15 years.

Laskey expected to conclude the Government's case this morning with the testimony of two women sitting in a car with Rush when he was shot.

List of Jurors

The jurors are William H. Callahan, 33, mechanic; 5103 Forty-fifth Street Northwest; Mrs. Ethel B. Cones, 45; milliner, 416 P Street Southwest; George P. Fielden, jr., 32, electrotype finisher, 1144 Forty-fifth Place Southeast; William R. Russell, 34, corporation official, 3100 University Terrace Northwest.

Also Charles A. Gartner, 59, Government clerk, 3605 Patterson Street Northwest; Charles O. Kline, 30, paper cup salesman, 3810 Jocelyn Street Northwest; Niven F. Ladd, 33, trailer salesman, 328 Longfellow Street Northwest; Charles O. Myers, 47, auditor, 3000 Thirty-fourth Street Northwest.

Also Kingsley Nottingham, 32, railway accountant, 139 Tennessee Avenue Northwest; Harry E. Oliver, 33, topographic draftsman, 306 Sixteenth Street Northeast; William E. Thirion, 46, beauty salon owner, 13 Seventh Street Northeast; Charles R. Simmons, 57, hotel manager, 3701 Legation Street Northwest.

Girl's Slaying Recalls Similar Crime in 1930

Eleven years ago—April 12, 1930—the battered body of a pretty 28-year-old Navy Department clerk was discovered in a culvert at the Sheridan Gate of Arlington Cemetery. She had been criminally attacked, shot three times, hit with a blunt instrument and clawed.

Unlike the slaying of Jessie E. Strieff, War Department employe, whose body was discovered in a garage yesterday, there were many clews in the murder of Mary Baker, slim daughter of an Oak Grove, Va., clergyman.

After attending Lenten services with a girl friend, Mary Baker was seen entering a sedan. Witnesses later testified that she was seen struggling with a man in the car. Many suspects were found. One was tried and acquitted. But though the clews were many, they led to nowhere, and today the case is still unsolved.

Last Rites Today For Wilson Reiley, Organ Builder

Funeral services for Wilson Stevenson Reiley, 83, who died Sunday in his home, 49 T Street Northwest, will be held tomorrow at the Hines funeral home, Fourteenth and Harvard Streets Northwest. Burial will be in Glenwood Cemetery.

Mr. Reiley was born in Frederick, Md. He moved to Washington with his parents in 1879.

In this city Mr. Reiley established an organ factory at 3207 M Street in Georgetown and built the first organ in the District. He built and installed the organ of the St. Paul's Lutheran Church, Eleventh and H Streets Northwest. For more than 33 years he was organist in the old St. John's Lutheran Church.

Besides his wife, Florie Etchison Reiley, he leaves three sisters, Jennie Reiley, Mary Reiley and Eleanor Reiley, all of Baltimore.

Rites Here Today For S. H. Mumford, Real Estate Man

Services will be held at 4 p. m. today for Samuel H. Mumford, 55, real estate dealer and former newspaperman, who died Sunday at his home, Clifton Terrace Apartments, Fourteenth and Clifton Streets Northwest.

The Rev. Albert J. McCartney, pastor of Covenant-First Presbyterian Church, will conduct services in the Hines Funeral Home, 2901 Fourteenth Street Northwest. Burial will be tomorrow in Chambersburg, Pa., following services in Falling Spring Presbyterian Church, Chambersburg.

Surviving are Mr. Mumford's wife, Roberta, and a brother, John Carlisle Mumford, of Washington.

The President's Day

By International News Service

LIGHTER: Mr. Roosevelt is a few pounds lighter and working on a lighter schedule at the urging of White House physician, Rear Admiral Ross McIntire. The sore throat, one degree of temperature and head-cold have cleared up, but Dr. McIntire has asked the President "not to move around more than he has to and to cut out as much activity and strain as possible for a few more days."

ROYAL FULL HOUSE: The President's scheduled trip to pick up Princess Julianna, Prince Consort Bernhard and greetings from Queen Wilhelmena in Philadelphia has been canceled.

Instead, the President will stay home and they will come to visit him this afternoon—for dinner and a night in the White House best guest room. Also canceled is the President's trip with the Dutch royalty from Philadelphia to Hyde Park and from Hyde Park to Harvard University for graduation exercises.

DISOBEDIENCE: It is questionable whether the President obeyed the doctor's orders. He stayed over at the White House and worked in the upstairs oval study, but had a brimming, hectic day. The justice in the Senate, James Byrnes, was the first caller. Lord Halifax arrived punctually for a 12 o'clock appointment, overstayed his time and kept five Hyde Park Memorial Library trustees waiting 15 minutes.

DEDICATION DETAILS: Basil O'Connor, Postmaster General Walker, Dr. Randolph G. Adams, of the University of Michigan; Samuel E. Morison, of Harvard, and Frederick Ironside, of New York stayed for lunch in the "small" downstairs dining room, used for "family" dinners, arranged the details with the President for dedicating the Franklin D. Roosevelt Library at Hyde Park on June 30. Included is to be a speech by the President. On July 1 the library will be opened to the public.

QUORUM: For over an hour during the afternoon the President was closeted with the active heads of Army, Navy Air Corps, Rear Admiral Harold R. Stark, Harry Hopkins, Secretary of War Stimson, Undersecretary of Navy James V. Forrestal—discussion: More planes to Britain and to United States defense.

Hour of Decision Here, Knox Says

KNOX, from Page 1.

our right to make our own decision without interference from without."

Among Canadian war contributions he mentioned the credit of over $1,000,000,000 or one-sixth of the Canadian national income; more than 200,000 men under arms, which in camparative terms would be 3,000,000 men in the United States, and the doubling of the Canadian navy.

"Perhaps your greatest and most notable contribution to the war has been your air training program which is costing annually nearly $1,000,000,000 of which Canadians are carrying two-thirds of the burden.

Proud of U. S. Volunteers

"We in the United States are immensely proud of the fact that 10 per cent of the flying cadets of your air training program are spirited American boys who have joined up voluntarily to fight for human liberty . . . helping to defend Britain against the Hun."

He paid tribute to Canadians of French descent and said that from Frenchmen who will not admit defeat "there will soon again be built a France devoted to the ideals of liberty, equality and fraternity."

He also held up as an example the men of Quebec "to cry shame upon the numerically few but noisy isolationist minority in my country who cry out for an impossible isolation for us while Quebec, having far more profound reasons for an isolationist posture, is setting an inspiring example to the free men of other bloodstreams in Canada and in the United States."

Separate Air Corps Bill Introduced

Copyright by New York Times

The long smoldering urge for a separate air force conducted by an administration of its own is expected to flare into the open with the introduction of a bill yesterday by Senator Pat McCarran (Democrat), of Nevada, providing such a force under a secretary of military aviation.

Herring to Ask G-Men to Help In Strieff Case

Jessie Elizabeth Strieff's Senator Clyde L. Herring (Democrat), of Iowa, announced last night he would call upon the Federal Bureau of Investigation to help Washington police run down her slayer.

Herring, whose son knew the 23-year-old War Department clerk as a school chum in Des Moines, Iowa, was the man to whom the girl's roommate, Christine Tankersley, turned for assistance when Metropolitan Police still carried Miss Strieff's disappearance as a missing persons case.

Herring called police headquarters and asked that search for the girl be pressed. An hour later, he said, "we were called back and told that she had been found—and how."

Senator Insistent

Aroused by the brutal murder of the girl, Senator Herring immediately got in touch with the Department of Justice to ask that the scientific crime-detection facilities of the FBI be made available to local investigators. He was unable to reach FBI Director J. Edgar Hoover and was told by the Attorney General's office that the agency participates in local crime investigations only when a Federal law has been violated. Herring insisted, however, that this case is different and proposed to make his reasons for thinking so known to officials.

"This is a Federally governed city and this was a Federal employe who was involved, and I think that puts an entirely different light upon it," he said. "It may be that this is not the law. In that event, I believe Congress very quickly will make it the law.

"Congress must act to change the situation here. I don't know of a city in the United States that is so poorly governed. We don't have an efficient Police Department. It seems to me that a person is safer in a little town in Iowa where they only have a town marshal. The police say they have no funds for an adequate force. I don't know whether that is true or not.

"I used to be against local self-government for Washington, but now I am not so sure about that. Apparently, the Federal Government has made a failure of trying to govern a municipality and perhaps we should turn the city back to the people and let them govern it themselves."

Senator Guy Gillette (Democrat) for whom Miss Strieff also was a constituent, joined the Capitol Hill clamor for early solution of the murder, while Chairman Pat McCarran of the Senate District Committee, called for an "inventory" of the police department.

"It would seem that any carefully planned investigation would disclose the author of this crime," said Gillette. "If the local authorities are unable to cope with the situation, they can get in touch with agencies which can.

McCarran Cautions Hasty Critics

"There is nothing in the law to prevent District police from using facilities of the FBI and if they don't they are subject to criticism."

McCarran pointed out that in "revolting" crimes there always is a tendency to blame some governmental agency and cautioned against "hasty" criticism of the police. He added:

"The police department should sit down and take an inventory of itself and after it has done that it may be that someone else should take an inventory of the police department."

Roosevelt Becomes 'Whiff No. 36,141'

Buenos Aires, June 16 (U.P.).—President Roosevelt has been enrolled as "Whiff No. 36,141" in the Fellowship of Bellows, an organization of British residents in Argentina to raise funds for planes for Britain.

The enrollment was made by an American whose name was not disclosed. The President's badge was sent to Washington by plane today.

House Passes $52,500,000 D. C. Supply Bill

DISTRICT, from Page 1.

payment and District taxes. Representative Rees (Republican), of Kansas, who offered the amendment to strike out the lump sum provision, called for increased realty taxes by as much as 75 cents per $100 above the present $1.75 level. Representative Springer (Republican), of Indiana, called for a two-cent increase in the gasoline tax.

Chairman Mahon of the subcommittee that handled the bill countered that the House was considering an appropriation and not a tax measure, but Rees insisted that the $6,000,000 lump sum should be knocked out and that in "a week or ten days" a tax bill should be debated.

"If enough money to run the District can't be raised through increased taxes then let's give the District six or seven million dollars or whatever may be necessary," Rees declared.

Hard to Explain, He Says

"Let's strike out this $6,000,000 and in a week or ten days we will have a bill in here to raise taxes and then we can find out what this Congress wants to do.

"I don't believe the people of the District, if they understood the situation, would oppose higher taxes."

Rees added that he was unable to see how members could vote for the lump sum and explain the vote to their constituents. He asked for support for his amendment as a "fair and decent thing."

Representative Schulte (Democrat), of Indiana; Randolph (Democrat), of West Virginia, chairman of the House District Committee, and Pheiffer (Republican), of New York, backed Mahon in defense of the Federal payment.

Schulte blamed past attitudes of District officials for traditional House antagonism to District legislation and paid a tribute to Commissioner John R. Young as the kind of city officer likely to dispel hard feelings between the District Building and Capitol Hill.

Pheiffer called for a "fair formula" to fix District-United States fiscal relations, while Randolph called attention to denial of voting rights to District residents.

He promised Springer and Rees, however, that as chairman of the legislative committee for the District he was ready to "explore" all possible forms of new taxation.

"This is the largest District bill in history, but the contribution is below the average of the last ten years," Mahon told the House. "To strike $6,000,000 from this bill would ruin a measure to which your committee has given weeks of the hardest study.

"I am not appropriating for the District of Columbia. I am appropriating for my Government, for my country and for the Capital of my country."

At the close of his appeal, House Majority Leader McCormack came to his assistance by asking if it was not the considered judgment of the subcommittee that the lump sum should remain at $6,000,000.

Mahon replied in the affirmative and a few seconds later the amendment was defeated with only Rees and Springer calling "aye."

It was clear that the House is in a mood to pass District tax legislation. Though he avoided commitment on taxes in conjunction with attacks on the lump sum, Mahon indorsed higher gasoline taxes to finance the Whitehurst super-highway program.

Stefan Assails School "Chisel"

Representative Stefan, of Nebraska, ranking minority member of the subcommittee, declared that the country at large found it "somewhat discouraging that taxpayers here do not have a voice in the selection of their managers, or their Government."

In attacking the practice of sending Maryland and Virginia children to District schools tuition-free, he used the word "chisel" and declared that the custom cost Capital residents $250,000 a year.

Mrs. Katharine Byron, Maryland's first Congresswoman, made an appeal for the Sasscer amendment in her maiden speech, citing that 50 Washington children attend schools in Montgomery County. Sasscer declared that District students were permitted to attend the University of Maryland at tuition fees lower than other nonresidents.

Though he has three children in Washington schools, Representative Vorys (Republican), of Ohio, declared that "rather than have this injustice continue" he would be willing to pay tuition.

Representative White (Democrat), of Idaho, attacked moves to erect defense office buildings outside the District, demanding that they be built in Southwest Washington and that Congress move to clear the city of "crime-infested" areas. He asked:

"I wonder how much influence real estate operators have in the District?"

It's not always safe to entrust your diamond to an old setting! Especially when it costs so little to transform your old jewelry into something new and gay.

A. KAHN, INC.
Arthur J. Sundlun, Pres.
49 Years at 935 F St.
Jewelers Platinumsmiths

THE MODE

when appearance is "importance"

you'll be particularly smart to visit The Mode for your

IMPORTED Coronado

"THE AIR-COOLED SUIT THAT HOLDS ITS PRESS

$32.50

That "wilted look" can never be yours in this amazing British fabric that is porous, featherlight, and actually "frosty-to-the-touch." The Mode is particularly proud of the amazing "wrinkle-resistant" stubbornness of this garment under the most sweltering conditions. Correct models for business and sports. In new light and dark shades. Be suave all summer in Coronado!

THE MODE
F ST. AT ELEVENTH
90 Day Divided Payment Plan

THE IMPORTANT MEN'S CORNER

PHILADELPHIA EXCURSION
$2.75 Sunday, June 22
Round Trip
Lv. Washington 6:45 A. M. and 8:00 A. M.
Return same day. Also $2.50 Chester, $2.25 Wilmington.
Details from agents or phone District 3300

Visit the Cradle of American Liberty

Thrill to historic sights and scenes famous in our Nation's history... Independence Hall and the Liberty Bell... Betsy Ross House... and other famous spots in this Birthplace of Freedom.

See also, Franklin Institute, the world-famous Art Museum, beautiful Fairmount Park. Take the family or make up a party for a delightful Springtime Outing.

BALTIMORE & OHIO R.R.

Entire Store Comfortably Air-cooled!

GALAXIES OF NEW COOLLY SMART SUMMER SUITS

feature priced

12.95

SUITS • the most versatile, manipulative fashion your summer wardrobe can contain! Hundreds of them! Lightweight . . . but of crisp fabrics that won't wilt in summer heat. Styles that you can wear with blouses or as summer dresses. Ready for you tomorrow in our "Shop of Fine Suits" on the second floor. Junior sizes, misses' sizes, women's sizes.

Model sketched: Shantung and rayon, weighs almost nothing, in black, navy, luggage, green, pink, blue with crisp white collar.....$12.95

Erlebacher
1210 F ST. N.W

FLORSHEIM Brings You THIS YEAR'S PLEASURE— NEXT YEAR'S ECONOMY!

You won't need new "whites" next year if you buy Florsheims now, and maybe not even in '43, either! That's a fact, because Florsheim buckskins and ventilateds are built to stand up—to assert this maker's reputation for quality and stubborn wear *as well as* for supreme smartness. See for yourself!

Most Styles, 8.95 *to* $11

HAHN
14th & G 7th & K *3212 14th *4483 Conn. Ave.
*Open evenings

YOU MAKE THE SAME PAYMENT each MONTH

UNDER THIS LONG TERM MORTGAGE PLAN

For a loan on your improved property in the District of Columbia or nearby Maryland

- Interest charged monthly only on unpaid principal.
- Each month, interest paid decreases and principal payment increases.
- *Other plans available with interest payable quarterly or semi-annually.*

H. L. RUST COMPANY
1001 FIFTEENTH ST. NATIONAL 8100
Loan Correspondent, Prudential Insurance Company of America
Established 1889

CARD PUNCH
Alphabetic and Numerical Card Punch and Under-Card Punch Training. Latest I. B. M. Machines, thorough instruction. Accredited Courses. Guarantee 60 hrs. practice on machine. Typewriting FREE with course. Day and Night classes. Register EARLY for new classes.
BOYD SCHOOL NAt. 2238 1333 F St.
32 Yrs. Exer. Civil Service Coaching

YOUR DINNER TONIGHT
FRIED SPRING CHICKEN
Two country-fresh vegetables. Delicious home-made hot biscuits.
50c
Chamberlin Cafeteria

ALCOHOLIC BEVERAGE CONTROL BOARD, Washington, D. C., June 17, 1941. Notice is hereby given that the following persons have applied for licenses under the District of Columbia Alcoholic Beverage Control Act, and that protests will be received on or before July 1, 1941, at 9:15 a. m., in Room 225, District Building, after which date a time will be set for a public hearing of such protests: 963, Henry R. and Olive V. Walter, T/A Decatur Lunch, retailer's "D," 4726 14th st. nw.; 966, Daniel Kaiser, retailer's "B," 1048 Wisconsin ave. nw.; 998, Christ Faviatos and Sakellis John Photis, T/A Louis' Restaurant, retailer's "D," 1822 18th st. nw.; 4685, Raymond Francis Schwaltzer and William Harold Hardy, retailer's "C," 1007 H st. nw.; 4928, Air Terminal Services, Inc., retailer's "C," Terminal Building, Washington National Airport, Gravelly Point. THOMAS ELLIS LODGE, AGNES K. MASON, WILLIAM P. MEREDITH, Alcoholic Beverage Control Board. 17,24

ROBT. B. SCOTT DENTAL LABORATORY Room 901, Westory Bldg., 605 14th St. NW.

8 Alternates Named to Help Mediators

President Roosevelt has appointed eight new alternate members to the National Defense Mediation Board, it was disclosed last night, to help relieve the heavily docketed board panels. Three of the panels are working today to settle the issues that led to the principal defense strikes of the last two weeks.

Of the new alternates, two represent employers, three are C. I. O. officials and three are from the A. F. of L.

A board panel, not yet named, will meet today to consider the issues of strike of the North American Aviation Co., Inglewood, Calif., plant, now under Army occupation. Meeting with the board will be a committee of the C. I. O.-United Auto Workers Union made up of new negotiators, replacing those who were ousted from office during the strike by the union's aviation division director, Richard T. Frankensteen.

Frankensteen is heading the delegation and will seek to achieve the union's demands of higher wage minimums and a general wage increase.

At the same time, Undersecretary of War Patterson disclosed that the 4,000 troops which took over the plant a week after the strike was declared while Mediation Board hearings were in progress, are scheduled to be withdrawn in the near future.

Another board panel worked yesterday on public recommendations, expected to be issued in a few days, to settle the controversy between the A. F. of L. Metal Trades Council and the San Francisco yards of the Bethlehem Shipbuilding Co.

These findings and recommendations, which are concerned almost exclusively with the union's demand for a closed shop, may prove the key to settlement of the six weeks' old strike of A. F. of L. and C. I. O. machinists against Bethlehem and ten other shipbuilding establishments in the San Francisco Bay.

Harvey W. Brown, head of the A. F. of L. striking machinists' international union, left Washington yesterday to address a mass meeting of the strikers, who have defied President Roosevelt's request that they return to work. At a White House conference last week, Mr. Roosevelt asked Brown to call off the strike. On Sunday, the machinists voted to reject the plea.

The Bethlehem dispute is considered the crux to the situation, holding $300,000,000 of the half-billion dollars of defense orders of the 11 yards in the area. The company refused to accept a coast-wide agreement negotiated by the A. F. L. metal trades, objecting strenuously to a closed shop clause granted by other shipbuilding companies. Should Bethlehem accept it, it was indicated, the machinists may call off their strike of all 11 operations.

Other disputes before the Mediation Board yesterday involved the Marlin-Rockwell Co. of Plainville, Conn., and the Bohn Aluminum and Brass Co., Detroit. In the former case, 1,225 workers called off a two-week strike at the board's request and will seek to negotiate demands for higher wages, seniority rights, grievance procedure and a union shop. The company manufactures ball bearings for airplanes.

In the two-day Bohn strike, 4,600 C. I. O. auto workers were involved, seeking higher wages. The company's plants constitute the major source of several aluminum airplane parts. The strike was settled following certification of the case to the board.

The new alternates named to the Mediation Board are:

Representing employers: George H. Mead, president of the Mead Corporation, Dayton, Ohio, and Rolland J. Hamilton, president of the American Radiator Co., New York.

Representing labor: Herbert Woods, director of research, International Union of Operating Engineers; Edward J. Brown, president of the International Brotherhood of Electrical Workers; George Lynch, president of the Pattern Makers League of North America—all A. F. L.—and John Brophy, director of C. I. O. Industrial Union Councils; Hugh Lyons, C. I. O. regional director, and James B. Carey, secretary of the C. I. O.

Rites Tomorrow For Miss Spiser

Miss Mary Elizabeth Spiser, 84, of Hyattsville, Md., retired employe of the Government Printing Office for 51 years, died Sunday at the home of her sister, Mrs. Margaret Dorelle, 46 Johnson Avenue, Hyattsville. She had been living with her sister for a number of years.

Funeral services will be tomorrow at her home. Interment will be in Congressional Cemetery.

Miss Spiser, who worked in the bindery department of the printing office, retired a number of years ago.

Hitch Wagons To Movie Stardom

Associated Press WIREPHOTO

GET START IN PICTURES—Donna Reed (left), 20, and Anne Rooney, 16, got a start yesterday on movie careers by obtaining court approval of contracts calling for $75 a week with M-G-M studio in Hollywood. Miss Reed was discovered as Los Angeles City "queen," and Miss Rooney was spotted by a talent scout while singing with an orchestra in Pasadena, Calif.

U. S. Halts Oil For Japan

By the Associated Press

Associates said yesterday that Interior Secretary Ickes, the Federal petroleum coordinator, had blocked shipment of 252,000 gallons of oil from Philadelphia to Japan because of a threatened oil shortage in the Eastern States.

The cargo, aids declared, was to have been loaded aboard the Azuma Maru, but the shippers agreed to halt the loading.

They gave the names of the shipping companies as Sinclair Consolidated and Standard Vacuum Oil Companies.

A spokesman for Ickes declared that the petroleum administrator believed no question of international policy was involved, but that it was a matter concerning the East Coast, "where a deficiency of oil already exists."

Ickes' office has received reports that several oil shipments had left Eastern ports recently. Ickes has said that "glassless Sundays" might result from the threatened shortage.

The House passed and sent to the Senate yesterday legislation relaxing restrictions on load limits of vessels in the intercoastal trade. The bill was sought especially with reference to oil tankers operating between the Gulf Coast and the Atlantic in an effort to increase the carrying capacity of the existing fleet.

Fuel Is Assured

New York, June 16 (AP).—Directors of the Oil Burner Institute said today a survey indicated 2,000,000 Atlantic Seaboard homeowners using oil burners would have adequate fuel supplies next winter, despite a transportation emergency resulting from the transfer of tankers to British service.

The Berlitz Method With Berlitz Directed Native Instructors NEVER FAILS

REGISTRATION FOR 60-HOUR or 120-HOUR SPANISH SUMMER-COURSES IS NOW OPEN AT BERLITZ

Hill Building, 17th & Eye
NAtional 0270
AIR CONDITIONED FOR YOUR COMFORT

Certified Rug Cleaners Institute
GUARANTEED BY GOOD HOUSEKEEPING

Good Housekeepers Attention!

When You Can Have the Best . . . . Why Not Have

Regal Rug Cleaning

Guaranteed by Good Housekeeping!

Once you see what Regal Rug Cleaning does to remove the deeply imbedded grime and the surface dirt that dims the beauty of your rugs, you'll never be contented with anything less. But actually, Regal Rug Cleaning, guaranteed by Good Housekeeping Magazine as advertised therein, because it is the finest that can be done, costs no more . . . $4 for a 9x12 domestic and equally low prices for Oriental shampooing.

National 6171

REGAL RUG CLEANERS

Safe Summer Storage for Your Furs and Woolens

ALCOA Blocks U. S. Defense, Ickes Charges

By John G. Norris

Secretary Ickes told the Senate defense investigating committee yesterday that if the democracies lose the war "it may be because of the recalcitrance of the Aluminum Company of America."

Contending the company was "as perfect a monopoly as ever was devised by man," the sharp-tongued Interior Department chief charged that it had obstructed the production of aluminum by other companies and hence prevented development of other badly-needed sources of the vital defense metal.

Senator Connally (Democrat), of Texas, asked if the Government had considered taking over the Alcoa. Ickes said he didn't know, and then added:

"The company uses many cunning methods. It all adds up to obstruction."

Connally suggested that if the company "didn't behave itself," the Government should use its power to take over non-cooperating plants.

"That sounds all right to me," Ickes replied.

He told the committee that Alcoa had done "their damnedest" to prevent the Government from allotting power to the Reynolds Metal Co., a rival company recently set up with Federal aid.

Lashing out at Alcoa, Ickes said it "would prevent the dissemination of the facilities, regardless of the consequences to the United States, in order to get all the aluminum sources under its control."

The Interior Secretary criticized the Office of Production Management and its predecessor, the Defense Advisory Commission for failing to "admit the necessity" for increasing aluminum production. Reciting repeated statements of the OPM that existing sources would prove sufficient, Ickes said:

"In May of this year, the OPM finally raised its sights to 1,600,000,000 lbs., which I am sure will be raised to 2 billions within another few months. Yet on May 14, the senior vice president of ALCOA told your committee that there was plenty of aluminum for national defense on the day he was testifying.

"That is a statement which was as incorrect then as it is incorrect to date. Personally I think that this statement betrays either incompetence or self-interest."

Ickes urged that additional aluminum fabricating plants be built in the Northwest to stop taking "metals and materials on joy rides back and forth across the country."

At present, he said, alumina produced from bauxite is shipped from Mobile and East St. Louis to the Northwest, where it is reduced to big aluminum. Then it is shipped to fabricating plants in the East and the fabricated metal sent back to aircraft factories on the West Coast.

Ickes told the committee that the Bureau of Mines had been studying the feasibility of using domestic raw materials, for making aluminum, as a substitute for bauxite, most of which must be imported. He said that they had determined that alunite, found in Utah and Washington, was an economically feasible source for the metal, and that he had recommended to the OPM that full-sized commercial operation of such a process by financed by the Government.

As Ickes concluded, I. W. Wilson, production vice president of Aluminum Co. of America, took the stand. Chairman Truman demanded why the company had "ignored" repeated requests of the committee for information. Wilson said the data was being turned over to the committee and he was excused until this morning.

Bunker Hill's Choice for Title

Post Staff Photo

MARGARET WOLF, 16 of 3516 Thirteenth Street Northeast, represents Bunker Hill Post in the Legion beauty contest for the title, "Miss American Legion." Winner will be selected next month on a cruise down the Potomac aboard the S. S. Mount Vernon

Hinckley Back From British Inspection Trip

Smiling but uninformative, Assistant Secretary of Commerce Robert H. Hinckley returned to Washington early last night after a three-week inspection of aviation conditions in England where, as a special observer for President Roosevelt, he saw Sir Archibald Sinclair, chief of the Air Ministry and other high British officials.

Hinckley, who will report his observations to the Secretary of Commercee and probably to the President, did say that he did not believe that England needed any increase in the number of pilots being sent there from this country and Canada. He said that civil aeronautic facilities there have been turned over almost wholly for military purposes.

Asked by a reporter if the same change might be made in this country in the event of war, the Assistant Secretary replied that he thought not.

"Our distance from Europe makes things much different," Mr. Hinckley answered.

"However, I do think that after this grisly business is all over, everybody will ride on planes. The great expansion of military aeronautic facilities can be turned over for civil use after the war."

Hinckley went to England last month by clipper, but returned on a British ship docking at Montreal. He was met there yesterday by a Civil Aerantutics laboratory plane which had been carrying out tests in Syracuse, N. Y.

The Assistant Secretary was accompanied by Maj. Lucius D. Clary, assistant to the Civil Aeronautics Administrator. The two men studied English aviation conditions especially as they applied to the number of pilots on hand, the conversion of civil aeronautics facilities for military use, and air raid precautions.

McKeesport Acts to Enjoin City Strikers

By the Associated Press

McKeesport, Pa., June 16.—While street sweepers and repairmen dropped their brooms and shovels to shoulder strike placards, McKeesport's city council today voted to seek a court injunction against a strike of municipal workers in this western Pennsylvania industrial community of 57,000 persons.

The C. I. O. State, County and City Municipal Workers Union began the strike today, seeking union recognition and larger wage increases than those recently granted by council. The union claimed 186 persons were involved.

Removal of garbage, repair and maintenance of streets, sewers and water mains and the repair of vehicles lodged in the city garage were halted by the walkout. Work on streets damaged by recent rains was suspended.

Garbage began to accumulate in homes and business places as council instructed the city solicitor to seek an injunction from Allegheny County Common Pleas Court, at nearby Pittsburgh, restraining the strikers from "interfering with the public good."

Council authorized advertisements for private collection of upwards of 100 tons of garbage daily but the union said it would attempt to halt such collections.

Although the city's 56 police and 52 firemen were not involved some members of these departments circulated petitions claiming that wage raises lifting the basic daily wage from $5.40 to $5.75 were not enough.

Mayor Lysle, 74, McKeesport's chief executive for 28 years, partially carried out his threat to "fire any striker" by dismissing five garage employes under his supervision. He said he would "certainly advise" similar action by department heads having control of about 150 workers in the street, water and sanitation departments.

Lysle claimed State laws forbade municipal recognition of a union but David Kanes, district union president, contended such recognition is permissible.

Baltimore Recognizes Union

Baltimore, June 16 (AP).—City officials announced today they would sign a contract recognizing a union of trash and garbage collectors, thus apparently assuring settlement of the three-day walkout.

Fall Hurts Worker At Naval Hospital

Falling from a scaffold into a 6-foot ditch while working on the new Naval Hospital in Bethesda, Md., Carado Strabono, 49, 635 Florence Street Northeast, was severely injured yesterday afternoon.

His fall caused the banks of the ditch to cave in. Taken to Garfield Hospital by the rescue squad of the Bethesda Fire Department, Strabono was treated for a fractured shoulder, bruised chest and possible internal injuries.

Lumber AND Millwork By EISINGER

WI. 6300 BETHESDA, MD.
DISPLAY ROOMS, 6140 WIS. AVE.

Dive Bombers Soften 'Enemy' in Tennessee

By Rice Yahner.
Associated Press Staff Writer

With the Second Armored Division in Tennessee, June 16.—Screeching dive bombers, working with one of the Nation's new armored divisions, harassed advancing "enemy" forces in the Tennessee war games late today, softening up a vastly superior army for the lightning attack of hundreds of tanks.

It was the startling prologue of an exposition of the mechanized warfare that will be unfolded here during the next two weeks. It is the first time a United States armored division has been arrayed against troops in the summer-long defense tests which the new Army is undergoing.

The attack of the Eighth Bombardment Squadron from Savannah, Ga., against the Twenty-seventh and Thirtieth Divisions halted their advance on a 20-mile front. The roaring motors of the nine planes which had wailing sirens attached set up a din that drowned out the few blank shots fired in the simulated warfare.

The air attack was the set-up for tomorrow's closing of a two-day battle.

Tonight the Fifth Division was holding the stronger force at bay while the Second Armored Division, spread out as much as 60 miles behind the front line, was getting set for the knockout blow. Advance forces skirmished over most of the front.

Three regiments of tanks, about 850, were in concealed positions fanwise on the northeastern fringe of the 60-square-mile maneuver between Nashville and Chattanooga.

They had their own engineers to lay down pontoon bridges which will support 25-ton loads across rivers, their armored scout cars to seek out the enemy, their mechanized infantry and artillery to pin him down for the kill.

OUR SUIT *Hit* OF THE SEASON

Lake-Loom

TRADEMARK REGISTERED

$29.75

OUR EXCLUSIVE, COOL SUMMER SUIT FOR MEN WHO WANT THE UTMOST IN COMFORT AND STYLE

To men who are still under the delusion that they must swelter or look funny—Raleigh "Lake-Loom" Suits are rather miraculous. To men who demand extraordinary wear from a summer suit, with minimum care and pressing—Raleigh "Lake-Loom" is definitely the solution.

Loomed of fine worsted, "Lake-Loom" has a smooth, silk-like surface and soft draping quality. All this plus the wrinkle-resistance and wearing qualities of your regular-weight suit, minus the weight. Cool shades for town or leisure wear. Select yours today.

RALEIGH HABERDASHER

Washington's Finest Men's Wear Store 1310 F Street

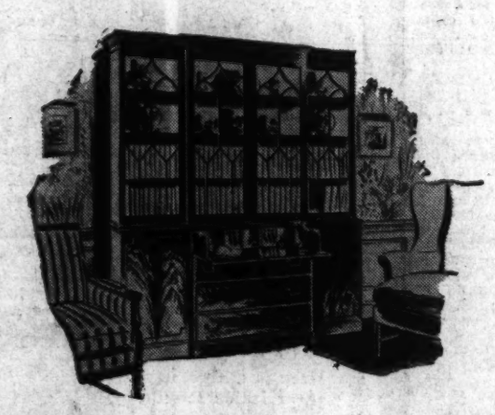

Imposing Breakfronts

to house precious volumes and give you writing aid

So commanding a furnishing as a Breakfront Desk never fails to add interest and convenience to a room! It affords a protective place for your costly books and accommodates all those little writing accessories which are an aid to correspondence. Then, too, the "Breakfront" is a place to keep your household accounts and avoids wasting time and effort searching for lost papers. The picture above is merely suggestive of the many Breakfront Desks on display now. Princes range from $89.50 to $395. A spacious one similar (not exactly) to picture above is $198 in mahogany. Let us show you.

Lifetime FURNITURE

MAYER & CO.

Seventh Street Between D and E

Propaganda Charged to Nazi Consuls

CONSULS. from Page 1.

and the Trans-Ocean News Service, and that each of these organizations and their affiliates shall be promptly closed.

I am also directed to request that all German consular officers, agents, clerks, and employes thereof of German nationality shall be removed from American territory and that the consular establishments likewise be promptly closed.

It is contemplated that all such withdrawals and closures shall be effected before July 10.

Accept, Sir, the renewed assurances of my high consideration.

For the Secretary of State:
SUMNER WELLES.

171 Germans Affected

All the 171 Germans affected by the President's orders were caught completely by surprise. Among the well known Nazis who will have to pack up and leave are:

Capt. Fritz Weidemann, German Consul General at San Francisco, personal friend of Hitler and reputedly Nazi No. 1 in this country. He shrugged his shoulders at the news and said: "When I came here two and one-quarter years ago full of hope and good intentions I by no means realized this as the desirable end."

Baron Edgar von Spiegel, consul general at New Orleans, who was reprimanded by the State Department last year for asserting in an interview that "Germany will not forget that when she was waging a struggle for her very life the United States did everything in its power to aid her enemies." Von Spiegel declined to see reporters yesterday.

Dr. Hans Borchers, consul general in New York City, who has been linked with the escape from Canadian captors recently of Baron von Werra, Nazi airman.

Manfred Zapp and Guenther Tonn, directors of Trans-Ocean News Service, who are under indictment in District Court for failing to register with the State Department as Nazi propagandists, and face deportation.

The order ejecting the Germans followed by two days the freezing of all German and Italian assets in the United States.

Welles said that no ouster of Italian consuls, or agents of other nations, was contemplated at the present time.

Th United States some time ago ordered closing of Italian consulates at Newark, N. J., and Detroit, Mich.

Retaliation by Germany was expected. It was believed certain that, at the very least, Germany would close the remaining consular offices in the Reich and German-occupied territory.

Congressional opinion overwhelmingly favored the move.

While an apparent majority of Congress agreed with the comment of Representative Anderson (Republican), of California, that "it's about time," Representative Tinkham (Republican), of Massachusetts, voiced the views of some by commenting: "Step by step, step by step, nearer, nearer to war."

Welles made it clear that yesterday's action had no connection with the sinking of the Robin Moor, said by survivors to have been torpedoed by a Nazi U-boat.

Shedding light on yesterday's crackdown on Fifth Columnists, the Dies Committee "White Paper" last fall said of Trans-Ocean News Service:

"Operations of these Nazi-controlled agencies in the Western Hemisphere are carried out through the direction of German consulates and embassies with the consequent result that all such activities are insulated with diplomatic immunity."

Evidence disclosed, said the committee, that "the German Embassy and the consulates in the United States have acted as soliciting and collecing agencies for the Transocean News Service."

Consul General Kapp, of Cleveland, Ohio; Consul General Herbert Scholz, of Boston, Mass.; Wiedemann and Thomsen are among the agents who have done collecting and soliciting for Transocean, said the Dies report.

The German Library of Information, the Dies Committee found, is "controlled by the German Embassy and the New York Consulate." It works closely with Transocean, the Dies Committee said.

German-prepared publications are sent to a large number of Americans by the German railroads information office, said the Dies investigators.

A Dr. F. Draeger, said to be attached to the German Consulate in New York, was described by the Dies Committee as the leader of the foreign division of the Nazi Party in this country.

The Dies Committee found further that Von Spiegel, the New Orleans consul, had threatened an American citizen, the editor of a German language paper in Texas, in an effort to get the editor to print news favorable to Germany.

Of the Germans affected by the expulsion order, 24 are consular officers and 105 consular employes. Employes of the German Library of Information and German railway and tourist agencies affected number 42. The Transocean News Service was said to have about half a dozen employes.

Thomsen Orders Compliance

New York, June 16.—Dr. Hans Thomsen, Charge d'Affaires of the German Embassy received President Roosevelt's order today closing all the German consulates in the United States with evident sadness and regret. He was in New York on business.

Dr. Thomsen said he had given instructions that the Presidential order be complied with, and that any formal response was now up to the German government. He left for Washington this afternoon to take charge of the situation.

German Consulates Ordered Closed

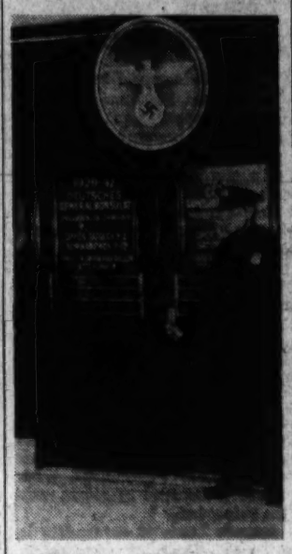

GERMAN CONSULATE in downtown Manhattan was guarded by New York police yesterday as the United States ordered all German consulates closed by July 10 because of activities "inimical to the welfare of this country."

More Spies Now Than In Last War, Senate Told

By the Associated Press

The State Department has advised the Senate Judiciary Committee that more persons are engaged in espionage and subversive activities in this country now than during the last World War.

The committee considered a State Department memorandum on the subject before approving yesterday legislation giving the President discretionary authority over the entry or departure of aliens into and from the United States.

The memorandum said the legislation was desirable because of "the situation existing throughout the world and the necessity of promoting as far as possible the national defense." It added:

"During the last war, when it is believed a lesser number of persons were engaged in espionage and subversive activities in the United States than is now the case, notwithstanding the fact that the United States is not at war, it was found desirable to pass legislation to provide for regulation of travel to and from the United States."

Witnesses Tell How Reds Paid for Propaganda

A series of Russian companies spent money freely to distribute printed matter at a loss in this country, Government witnesses testified in the District Court yesterday.

On trial for criminal conspiracy were three officers of Bookniga Corporation, declared by Assistant Attorney General Benjamin Parker to be only one of a chain of agencies with the mission of spreading Communist doctrine in the United States.

Louis Wishnevetsky, New York, testified that he was paid $40 a week to deliver 1,000 to 12,000 copies weekly of the Moscow News. Yet, he said, his collections came to only $18 or $20 a week.

And the Moscow News was simply propaganda, said Lewis Bertrand, who declared he was on its staff in Moscow.

Theodore Bayer, of the magazine Soviet Russia Today, testified that a $50 advertising bill incurred by Bookniga Corporation was paid by Amtorg, the Soviet trading agency.

By such testimony the Government hopes to show that the defendants were actually agents of the Kremlin when they were conducting Bookniga Corporation. The defendants are Morris Liskin, 54, president of Bookniga; Norman Weinberg, 25, secretary, and Raphael Rush, 40, vice president.

The trial began last Monday before Justice F. Dickinson Letts.

John Roosevelt Begins Service as Ensign

Boston, June 16 (AP).—John Roosevelt, the President's youngest son, went into active service today as an ensign in the Navy.

He was assigned to a three-month course in the Naval Supply Corps School at the Harvard Business School.

Bund, Fascist Funds Tied Up By Treasury's Freezing Order

By freezing German and Italian funds the United States has, in the same stroke, clamped official control on funds of the German-American Bund and other Fascist organization, it was stated yesterday by John W. Pehle, Treasury aide in charge of foreign fund control.

It is not clear, however, whether Communist Party funds are also impounded by the freezing order.

In a retaliatory move, meanwhile, the Italian government blocked American bank accounts in Italy, the first of "suitable" measures which Italy said would be taken in reprisal for the freezing of Italian funds here.

The Italian order, fully anticipated by American officials, affected chiefly the accounts of American diplomats and newspaper correspondents in Rome.

German Action Expected

Germany did not announce any reprisals yesterday, but the possibility of such steps were foreshadowed when an authorized official termed the American freezing order "absolutely unjustified."

"It can be stated that examination of this whole question of freezing and confiscating and possible Germna counter-measures is now proceeding," said the German sources.

Edward H. Foley, chief counsel of the Treasury, said he "presumed" that Communist Party funds here would be examined and might come under the order. One complication was that President Roosevelt, in issuing his order, had expressed the intention to issue general licenses exempting Russia and five other neutrals "conditional upon the receipt of adequate assurances" from the governments of such countries that the licenses would not be used to evade the purposes of the order.

The Treasury yesterday, after a weekend of feverish work to put the orders into operation, began issuing general licenses intended to ease the pressure of the orders on certain foreign nations living here.

Resident Aliens Exempted

All resident aliens who have lived continuously in the United States since June 17, 1940—the day France fell—and who have not been engaged in subversive activities were granted exemption from the fund control.

The funds of European nationals who have come to the United States since June 17, 1940, are frozen by the order, but they will be permitted to draw up to $500 a month for living expenses and may have this sum increased by application to the Treasury.

Foreign corporations were granted a general license to pay the salaries of their employes for one month pending a Treasury study of individual cases, but the pay roll must not exceed the average during the last six monthes.

Vatican Spared

The Roman Curia, fiscal agent for the Vatican, became the first European sovereignty to be exempted. In addition, general licenses were issued covering the Swiss American Corporation, the New York Agencies of Credit Suisse and the Swiss Bank Corporation and the Banco Napoli Trust Company, of Chicago. The four financial firms may not send money out of the country, however.

Foley placed the burden upon individual banks to decide "for themselves" which American funds were frozen by President Roosevelt's order.

The President's freeze order has virtually ended the sending of food package orders to Germany, it was learned. Heretofore agencies received dollar payments for food packages to be deliverd to individuals in Germany. The dollars were applied to German government debts in the United States, while the food was bought and delivered in Germany with registered marks.

Senator Harrison Is Reported Better After Operation

By the Associated Press

Senator Pat Harrison (Democrat), of Mississippi, was said by his physician to be progressing satisfactorily last night after an intestinal operation at noon.

The president pro tempore of the Senate and Chairman of its Finance Committee was on the operating table at Emergency Hospital for about an hour.

"He stood the operation well," Dr. Sterling Ruffin, his physician, said last night. "He reacted favorably to the anesthetic and I am pleased with his condition."

The operation was performed by Dr. John Lyons.

TO OUR CUSTOMERS

Despite the disastrous fire which occurred in our main building on June 10, we are continuing to fill our regular orders from large reserve stocks located in other buildings. Orders received today will receive prompt attention.

M. E. Horton, Inc.
IMPORTERS & WHOLESALERS OF FOOD PRODUCTS
600 to 620 C St. S.W. NA. 9890
THE HOUSE OF APPROVAL

in Arthritis and Rheumatism
—That's where Mountain Valley Water aids
Drink six or eight glasses a day for the next few weeks and judge for yourself the real value of Mountain Valley—the famous mineral water from Hot Springs, Arkansas. Pleasant tasting—not a laxative. Prescribed for more than 50 years.
Call or write today for Free Booklet
ORDER A CASE TODAY
MOUNTAIN VALLEY MINERAL WATER
NA. 8045 904 12th St. N.W.

Tails for bombers

OUR long experience in fabricating light alloy-metals for aircraft construction is now proving of immense assistance to the nation's rapidly expanding aviation industry. Today our subsidiary, Goodyear Aircraft Corporation, is building complete tail-assemblies, wings and other control surfaces for Glenn L. Martin Company, Consolidated Aircraft Corporation, Curtiss-Wright Corporation and Grumman Aircraft Engineering Corporation. And we are developing facilities that will make Goodyear one of the largest manufacturers of airplane accessories and subcontractors of airplane parts.

THE GREATEST NAME IN RUBBER
GOODYEAR

NEWCOMERS TO WASHINGTON . .

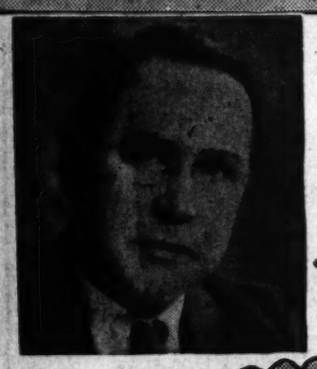

MEET OUR DR. BLOCK
Graduate and Registered Optometrist Known to Thousands of Washington Residents
We are pleased to inform you that Dr. Block, *personally*, will examine your eyes. The latest methods are used to guarantee your absolute satisfaction.
Dr. David S. Block

FIRST QUALITY, FULLY GUARANTEED
GLASSES SINGLE OR DOUBLE VISION
$7.50 Complete
Including Scientific Examination by our Dr. Block
Pay No More

Rimmed or Rimless . . . 15 Different Styles fitted with guaranteed First Quality Single Vision Lenses for near or far. Also
Double Vision (we use only the *Genuine Kryptoks* as can be verified by the United States Bureau of Standards.)
ALL our Mountings and Frames guaranteed to be 1/10-12 karat Gold Filled, in white or pink. Also Zylonite, the kind of Flesh tint that you have been admiring.

Why Pay for Big Mark-Ups Elsewhere?
- Big Buildings—Who pays for that?
- Expensive Furniture—Who pays for that?
- Bookkeeping Crews—Who pays for that?
- Bad Credit Losses—Who pays for that?
- Collectors Commissions—Who pays for that?

Figure It Out for Yourself!
There's Only One "IDEAL"
Our aim is to make you stop and figure out for yourself WHY you see all kinds of prices charged for glasses.
We want you to fully appreciate the fact that WE HONESTLY MERCHANDISE GLASSES at a price that GUARANTEES SATISFACTORY service and materials, on which $7.50 covers everything.
Washington's Greatest Optical Value

IDEAL Optical Service Inc.
(Hours: Daily 8:30 A.M. to 6 P.M. Open Thursday Eves. 'Til 8 P.M.)
302 F STREET N.W.
Phone NAtional 7245

WE TRADE YOUR WAY
McMAHON CHEVROLET
6321-33 GEORGIA AVE. N.W.
"BEST USED CAR DEAL IN TOWN"
Open 'Til 8 P.M.

REpublic 0234
Mac Donald's
818 14th ST. N.W.
TYPEWRITERS RADIOS ELECTRIC APPLIANCES
"Rent Your Typewriter at MacDonald's"

Rx Money Without Interest
to pay your Medical or Dental Expenses, See:
Medical-Dental Exchange
725 Albee Bldg., 15th & G Sts.
REpublic 2126

WHO OFFERS MOST OF WHAT YOU WANT?

• You know what you want most in your next car. Whatever it is, we believe you'll find it in the present Ford at your Ford dealer's. In roominess, in riding ease and comfort, in performance and in beauty the 1941 Ford car stands out in its price class as no car ever has before!

Compare Performance

Smooth 90 hp V-8 engine gives more power from less gas. Long-life features that insure peak performance with minimum upkeep.

Compare Roominess!
Here is the greatest total inside length, greatest seating width, greatest total passenger room of any low-priced car!

Compare Riding Ease!
Try the *new* ride . . . The soft and quiet big-car ride, that Ford owners now enjoy!

Compare Value!
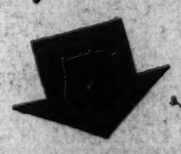
This year's Ford includes more of the principles and features usually limited to high-priced cars than low price has ever bought before.

Compare Beauty!

Get in a car that's really new and up-to-date. Ford is one of the few cars at any price to offer completely new styling for 1941!

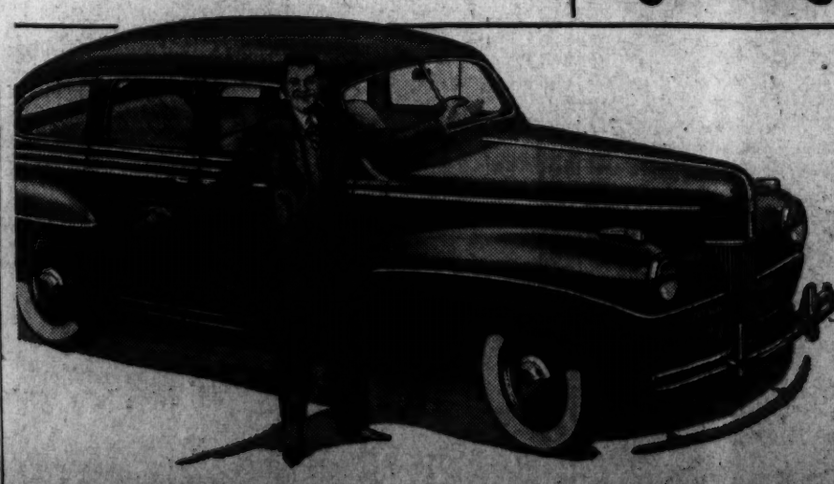

Ford
90 HORSEPOWER —V-8 SMOOTHNESS

Senate Passes Bill to Provide Defense Roads

The Senate yesterday voted approval of a $250,000,000 road-building program to provide strategic highways for national defense.

The measure would authorize the development of a network of important defense highways in accordance with recommendations of the War Department as well as numerous "access" roads to Army and Navy posts, munitions plants and raw material sources.

President Roosevelt recently asked Congress to provide $100,000,000 for such access roads and $25,000,000 additional for strengthening bridges for defense needs.

The Army's "strategic network of highways" includes about 78,000 miles of the 225,000 miles of roads included in the Federal-aid system, and funds authorized by the bill could be used to develop these arteries.

The bill, which now goes to the House, also would authorize funds for some 400 "flight strips"—emergency landing and take-off fields adjoining major highways designed primarily for military use. Parking areas near congested highways also would be established, so that traffic could be speeded by ridding them of parked vehicles.

W. G. Walker Dies at 72

William Gillespie Walker, 72, of Laurel, Md., and Washington, and nephew of the late James G. Blaine, Presidential nominee in 1884, died Sunday morning at Providence Hospital after several months of illness.

He is survived by his second wife, Mrs. Grace Hall Walker; a son, Robert, Scarsdale, N. Y.; two daughters, Letitia Dunnington and Margaret Salisbury Walker, both of Washington; a brother, James Blaine Walker, Pelham Manor, N. Y., and six grandchildren.

Mr. Walker was born in Elizabeth, Pa., August 10, 1868, the son of Maj. Robert Craighead Walker and Eliza Gillespie Blain Walker. The family moved to Helena, Mont. when the boy was 3. Mr. Walker received his education at St. Vincent's Benedictine Archabbey, Westmoreland County, Pa., and at Santa Clara College in California. He studied law at Georgetown University.

As a young man, Mr. Walker worked for a railroad in St. Paul, Minn. He came to Washington in 1891 and held a position in the State Department for two years. From 1896 to 1914 he was employed in the Treasury Department, resigning to enter the real estate business in Washington. In 1920 he went to California and worked for the Salisbury Investment Co. a short time before coming to Laurel, Md.

Requiem mass will be celebrated in St. Mary's Church, Laurel, this morning with interment in St. Mary's Cemetery in this city.

New Profit Tax Plan Weighed

Revision of the excess profits tax to give taxpayers a choice between average earnings and invested capital as a base, but sharply reducing deductions and stepping up rates, yesterday was under study by the House Ways and Means Committee.

The committee was reported scrutinizing a plan prepared by staff experts which would disallow the privilege of deducting other corporate taxes paid to the Government in computing the excess profits tax.

Business taxpayers instead would be allowed to deduct amounts paid on excess profits from earnings subject to the corporate income tax, it was said. Treasury officials were expected to be questioned today on the proposal, which sponsors said would net substantial revenue.

The committee meantime was considering a step-down in the present 8 per cent of invested capital allowed to go tax free under the present law. Some members favored continuing the 8 per cent credit for small business firms, but scaling it down to 7 per cent or lower on companies with a large amount of invested capital.

Firster . . .

Post Staff Photo

DOWN TO EARTH—First girl to step off a plane at the New National Airport early yesterday morning was Hilda Ferguson, of New York City. The comely miss came in on an E. A. L. plane

111 More From D. C. to Take Army Oath at Richmond Today

One hundred and eleven white registrants have been ordered to report for induction into the Army at Richmond today under the Selective Service Act as part of the June quota for this city.

Quota calls for tomorrow are 112 white and 61 colored registrants. The last group to be inducted this month will be on June 19 and 20, with 68 colored registrants reporting each day.

Names of the 111 men to be inducted today together with the highest order number from each local board follows:

Board No. 1 (highest order, No. 851)
Leo F. Wresinski, Peter Cartselos (transferred to New York), Thomas F. Dignan, Albert Steiner, jr., Everett Herrick, Joseph H. Finlay, Everett R. Pellinger, James L. Gillham, Kilmer S. Bortz, William Grenough 2d, Edward L. McGrath (transferred to Mobile, Ala.), Robert D. Muner (transferred from Indiana).

Board No. 2 (highest order, No. 937)
Charles V. White, John D. Albright, Roger S. Kimball, Sidney C. Alvarez, Thomas J. Jones, Francis M. Harris, Laurence E. Jacobs, Calvin W. Wood, Ralph D. Phillips, jr. (transferred to Richmond, Va.).

Board No. 4 (highest order, No. 1084)
John W. Sandberg, Carlton P. Powell, John A. Bechi, Reginald M. Hodgson, jr., Abrahams Lisa, George F. Sawyer, James R. Lupton, jr., John F. Boyle, John L. McLaughlin, Warren W. Scott, Howard W. Stepper, Laurence A. Davis, William J. Shupe, William C. Hanson, jr.

Board No. 5 (highest order, No. 1091)
James T. Coxen, Barney W. Ballies, Frederick C. Pfalzgraf, jr., Charles M. Smith, Bernard B. Hillyard, Carl R. Lundgren, John E. Way, Lloyd M. Keller, John P. Powell, Gilbert Oken, Richard B. Lotke, Robert E. Sheahan, Edgar Michaelis, Edward L. Millard, Leo Sher (transferred from Newark, N. J.).

Board No. 21 (highest order, No. 1386)
Harold Loretz, Richard N. Tanis, Nassareno, Galanti, Allen F. Pearsen, Elton E. Lowry.

Board No. 25 (highest order, No. 1407)
Robert D. Prinsle, Nathan Gruber.

Board No. 23 (highest order, No. 1740)
Benny Joseph Negro, jr., William Lantz, Charles Lafayette Crone, Herndon Pollard White, Joseph Carlysle Burnett, Forest Charles Lantz.

Board No. 6 (highest order, No. 973)
Milton J. Yurman, Robert Schwartz, Samuel Bonorad, Bertram L. Pear, Homer D. Brenneman, George S. Rados, Lewis H. Bernhardt, Ernest E. Gates, John S. Hardwick, Albert R. Leonberger, Seymour Katz, Philip J. Amato, Pete Margelos, Julius P. Hopkins, Lewis E. Sheffield (transferred to Mobile, Ala.), Richard R. White.

Board No. 7 (highest order No. 1067)
William R. Beebe, William H. Aaron, Robert S. Richards, James Joseph Kelly, Orin Jack Poulton, Arthur David Core, Theo Robert Brunson, Halton Ray Brown, Paul Wesley, Maddock, Marion Eugene Collier, Lysander Nirruse Courtney (transferred from New York).

Board No. 8 (highest order No. 1399)
Joseph Bernardi (transferred to Chicago, Ill.), Robert S. Langley, Edwin G. Renner, Pierre M. Glovesile, Nathaniel D. Putnam, Isidor Pachman, John Twohy 3d, Ernest J. Prindle.

Board No. 12 (highest order No. 1228-V)
Iaco L. Hinsman, Aubrey E. Robertson, Max T. Ward.

Board No. 17 (highest order No. 1300)
Matthew J. Herman, jr., Hugh E. Roach, Roland E. Muir, Samuel Fox, Benjamin O. Willis, Harry E. Chapman, jr., Edward A. Franek, Robert T. Hall, Wayne L. Howe, Anthony E. Cicero, Edmer M. McKee.

You regulate the temperature yourself in the AIR-CONDITIONED ROOMS OF THE WALDORF-ASTORIA

Single from $7... For two, from $10. Meeting rooms, restaurants, bar are also air conditioned. No extra charge for air-conditioning. Park Ave., 49th to 50th St., New York

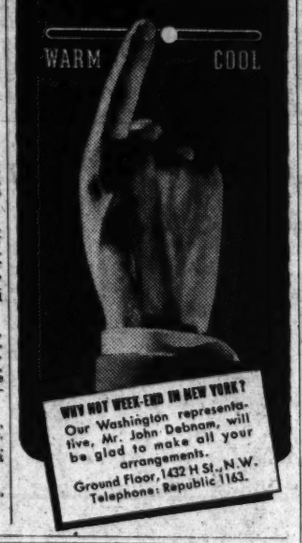

WHY NOT WEEK-END IN NEW YORK? Our Washington representative, Mr. John Debnam, will be glad to make all your arrangements. Ground Floor, 1432 H St., N.W. Telephone: Republic 1163.

Bill Defines Interference With Defense Workers as 'Sabotage'

By Robert C. Albright
Post Staff Writer

Any obstructive interference with employes entering, leaving or working in defense plants yesterday was defined by the House Military Affairs Committee as "sabotage," punishable by heavy penalties.

Rewriting the Senate-passed plant seizure bill, the committee included the "sabotage" amendment in a substitute empowering the President to use the Army and Navy if necessary to protect defense workers and keep defense plants operating.

The drastically amended measure was unanimously reported to the House without any mention of the Senate-approved "condemnation" of defense strikes.

Omitted also was the Connally provision for Army operation of strike-bound defense plants, although the President was authorized to "order" resumption of production and use the Army and Navy to enforce the order.

Only where the employer refused to use Government mediation or conciliation services in a labor dispute would his plant be subject to actual seizure and operation by the Government.

As in the Senate, the defense labor provisions were superimposed on amendments to the Selective Service Act. This was altered by the House group to provide mandatory deferment of registrants who reach 28 by July 1 without induction into service.

The committee's "sabotage" amendment makes it unlawful to prevent or attempt to prevent any person from accepting employment or continuing in the employment of a defense plant. Interference with a worker entering or leaving such plant would likewise be outlawed, but the bill did not deny the right to strike or banish "peaceful picketing."

Violators of the provision would be subject to a fine of not more than $5,000 or 5 years in jail.

Still pending as the measure was reported was the War Department's general "draft property" bill giving the President broad authority to requisition facilities or materials needed for defense. Chairman May said he favored "pigeonholing" of that measure.

As reported, the House defense labor amendments empower the President to order resumption of production "immediately" in event of any stoppage of work on any defense article "through subversive influences or otherwise."

"The President shall have power," the bill continues, "through the heads of the War and Navy Departments, to enforce such order and to afford protection to all persons engaged in such plant or industry, who voluntarily desire to work in such plant or industry."

A significant amendment specifies that no one shall enter a claim against an employer for time lost during a defense strike. Chairman May indicated this was aimed at authority of the National Labor Relations Board to order back pay for strikers.

Rites Thursday For H. D. Butler

Funeral services for Harvey D. Butler, 33, who died at Alexandria Hospital early yesterday, will be held Thursday afternoon at 2 at the home of his mother, Mrs. James E. Wood, 201 South Lee Street, with the Rev. Norman Roberts, pastor of the Methodist Protestant Church, Alexandria, officiating. Burial will be in Bethel Cemetery.

Mr. Butler is survived by his wife, Mrs. Edna Butler; a daughter, Joan; a son, Harvey W.; two sisters, Mrs. Marion McClanahan, of Washington, and Mrs. Virginia Moss, of Chicago; a brother, Harold, and his mother.

He had been an active member of Truck and Engine Company No. 1 of the Alexandria Volunteer Fire Department for the last 13 years, serving as company recorder for 11 years. He also was well known for his affiliation with the Virginia Athletic Club as an athlete and later as manager of the club's teams.

Red Cross Asks Sewing Machines

The Del Ray Sixth Ward branch of the Alexandria Red Cross chapter has appealed for the use of about a dozen additional sewing machines to facilitate its program of producing garments and surgical supplies for British relief. Persons wishing to loan machines to the unit are requested to notify Mrs. Ernest Demaine, chairman, by telephoning Alexandria 2364.

Mrs. Demaine said the suburban unit also needs additional volunteer workers, in the face of increased quota assignments from national headquarters. Volunteers are asked to report to the Potomac Community Hall on Tuesday from 10 a. m. to 4 p. m., and supplies will be issued to all persons who wish to complete the work at their homes.

ESTABLISHED 1868
LINGER'S
For Beds, Springs & Mattresses
NATIONAL 4712
925 Gee St. N.W.

The Berlitz Method With Berlitz Directed Native Instructors NEVER FAILS
REGISTRATION FOR 60-HOUR or 120-HOUR SPANISH SUMMER-COURSES IS NOW OPEN AT BERLITZ
Hill Building, 17th & Eye
NAtional 0270
AIR CONDITIONED FOR YOUR COMFORT

Sell odd pieces of furniture with Post Classified Ads. Call an Ad-Writer at NAtional 4200.

WOODWARD & LOTHROP

Helena Rubinstein
Sweet smelling Apple Blossom cologne with pretty pink atomizer..... $1.25

Elizabeth Arden
Fragrant Flower Mist in Jasmine, Gardenia, Carnation, White Orchid, Orange Blossom, June Geranium..... $1

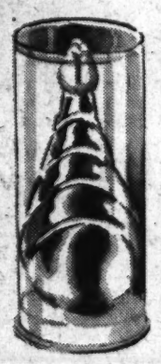

Harriet Hubbard Ayer
gathers a field of sweetness for you in Tulip Time Bouquet, $2.50

YARDLEY
lingering old-fashioned loveliness of favorite English Lavender..... $1.90

Dorothy Gray
shower-cool Summer time cologne—Rose, Geranium, Jasmine, Sweet Spice, Natural $1

Mary Dunhill
wafts the clean heavenly fragrance of White Hyacinth your way..... $1

CASWELL-MASSEY
perfumers of old offer fresh, pungent Verbena to keep you ever fresh..... $1.50

Lentheric
"Iceberg" cologne—a new one for you—as bracing as it sounds..... $1

HERB FARM SHOP
spicy earth-bound Night Scented Stock for you fastidious ones $2

BOURJOIS
Mais Oui Eau Parfumee—sparkling as a Summer's day—gay and laughing scent $1.25

in the palm of your hand—all Summer long with these cooling colognes from our collection.

TOILETRIES, AISLES 11, 13 AND 14, FIRST FLOOR

Frances Denney's
dainty bathing duo—nostalgic Wild Rose cologne with Bubbling Over..... $1.25

Primrose House
Chiffon cologne—wispy light—to add to your femininity, $1.50

WOODWARD & LOTHROP

Watches Make Grand Gifts
for your deserving graduate

Come see our shining collection for inspiration. Famous ones they will use for years . . . always with a glow of pride in the excellent workmanship, the good looks. These for instance:

Handsomely adequate for him—a Hamilton with rosy toned face . . . gold-filled case, 17-jewel movement . . . leather strap..... $40

And for her a dainty one—a Hamilton also with gold-filled case, 17-jewel movement, slender cord bracelet..... $40

FINE JEWELRY, FIRST FLOOR

China's Fortitude Awes Hemingway

HEMINGWAY, from Page 1.

something that made me know what it would have been like to have ridden some early morning up from the south out of the desert and seen the great camp and the work that went on when men were building on the pyramids.

It started with the generalissimo talking about flying fortresses. With some of those big four-motored Boeings the Chinese could fly over Japan at an altitude where neither Japanese antiaircraft nor pursuit could bother them and bring to Japan the horror that she has spread through China in the last four years.

There were no Chinese who were qualified to be checked out on a flying fortress as pilots but none of those present brought that up. That was a thing which could presumably be arranged later. Someone did point out, though, that there was not a single air field in China which could handle a Boeing B-17.

At this point in the conversation the generalissimo made a note.

"What do they weigh?" he asked.

"Around 22 tons," someone told him with more or less accuracy.

"Not over that?" asked the generalissimo.

"No. But I will check."

The next day the construction of the airfield began.

Chen Loh-kwan, engineer, 38 years old, graduate of the University of Illinois, chief of the engineering department of the aeronautical commission, was ordered to complete an airfield ready to receive flying fortresses on March 30.

There was an or—else added to the order, but Engineer Chen Loh-Kwan has built so many airfields in a hurry for the generalissimo that if they ever or-elsed him it would be probably much the simplest solution to the hundreds of thousands of problems he has solved and has to go on solving. He never worries about or-elses.

He had from January 8 to March 30 to build an airfield with a runway a mile and an eighth long by a little over 150 yards wide with a stone-filling and top dressing macadam runway one meter and a half deep to support the giant bombers when they land or take off.

Engineer Chen Loh-kwan's task was to level a thousand-acre field without tools; first removing 1,050,000 cubic meters of earth by hand and transporting it in baskets an average distance of half a mile. He built his runway with a yard deep layer of stone, then a layer of watered earth, then another layer of stone.

This stone was all hauled in baskets from the bed of a river which flowed along from half a mile to a mile away. This runway foundation was surfaced with three layers. One was a layer of boulders set in lime mortar. Above this was a layer of lime concrete. On top of it all, in a billiard table rolled smooth surface, was an inch and a half of broken stone clay bound covered with 1 inch of coarse sand.

There is blind drainage all around the edge of the runway which will support, when I saw it, 5 tons of load per square foot and will handle bombers as big as the new B19.

Engineer Chen Loh-kwan built that is he built molds for rollers and poured them, 150 3½-to-10-ton concrete rollers to smooth off this job. They were all pulled by man power. One of the finest things I ever saw was that man-power pulling.

He brought in water in two ditches 10 miles away to parallel the runway during the construction to save hauling water. The workers mixed all the concrete by puddling it with their feet.

Sixty thousand workers at one time were hauling the 220,000 cubic meters of gravel from 8 miles along the river. Thirty-five thousand more workers were crushing stone with hand hammers. There were 5,000 wheelbarrows in use at a time and 200,000 baskets slung on carrying sticks. Every carrying stick was bent to breaking point under a double load as the men worked 12-hour shifts.

The Governor of Szechuan Province provided Engineer Chen Lohkan with 100,000 workers. They came in bands of 800 from the ten different counties of the province. Some had to march 15 days from their homes. They were paid on the basis that a man can cut up to a meter and a quarter of earth a day. This was adjudged to be worth 40 ounces of rice. The man working received three-fifths of this in rice and the balance in cash. It worked out to about $2.30 a day Chinese or $1 a day Chinese and rice.

The work was assigned by counties and each county had its own camp and it own flag whipping in that cold north wind. The work was then parceled out among the counties to labor divisions of 800 men, who all had their camps and banners.

The first I saw of the workers was a cloud of dust coming down the road with a ragged, torn-clothe, horn-footed, pock-faced army marching in the blowing dust singing as they plodded with their torn flags snapping in the wind. They were farmers of all ages from bent old men to boys and they swung past us singing and happy. They had finished their work allotment, and were returning to their farms.

We passed another band that jammed a village as they sang boasted, and bought food for the night, and another even raggeder one that was toiling along in the dust, and then we came up on a rise and saw the field.

Looking across the great stretching earth-leveled expanse, it looked at first like some ancient battlefield with the banners waving and the clouds of dust rolling where 80,000 men were toiling. Then you could make out the long cement-whitening 18,000-meter runway and the hundred-man teams that were rolling it smooth as they dragged the 10-ton rollers back and forth.

Through all the dust, the clicking of breaking rock and the hammering, there was a steady undertone of singing as of surf breaking on a great barrier reef.

"What is that song?" I asked.

"It is not only what they sing," the enginner told me. "It is a song they sing that makes them happy."

"What does it say?"

"It says they work all day and all night to do this. They work all day and all night. The rock is big. They make it small. The earth was soft. They make it hard."

"Go on," I said.

"The field was uneven and they make it smooth. They make the runway smooth as metal and the rollers are light to their shoulders. The roller has no weight because all men pull it together."

"What do they sing now?"

"Now we have done what we can do. Now come the flying fortresses. Now-we-have-done-what -we- can - do! Now-come the flying fortresses."

"You can send somebody who can fly them," an engineer said. He was a very practical man, used to building airfields without tools and with no false illusions. "You see," he looked across at the wind-blowing glory of the field where the singing was beating like the surf, "There are certain things that we can do ourselves."

It was close to the end of the deadline and the field would be ready on the date that had been set.

Nazis in Turkey Admit Soviet Talks

RUSSIA, from Page 1.

green and cannot be burned easily.

One responsible diplomat here thinks Russia will agree to everything Adolf Hitler asks under some face-saving formula.

He said, for example, Russia could sign an agreement permitting Germany to assume control of oil wells, railroads and factories under the guise of permitting Nazi technicians to install new equipment in the Soviet.

While no confirmation has yet been received that the Soviet has decreed general mobilization and has canceled all reservists' leaves, it is known that ever since September, 1939, Russia has been mobilizing. This process was accelerated in the spring and once more a few weeks ago.

The Russians have entered into new types of military production, including a fast fighter aircraft, called E-18, which is said to have a speed of 385 miles per hour. They are also said to be building monstrous new trucks, armed with cannon, antiaircraft and machine-guns and to be mass producing heavy antitank and antiaircraft artillery. However, reports state the Germans are superior to the Russians in almost every sort of equipment.

35 From the Robin Moor Rescued by Luck

RESCUE, from Page 1.

had given this firm warning to the submarine crew:

"You will be sorry if you carry out your threat to sink our ship."

A few minutes later, the Robin Moor went down.

At the submarine's orders Mundy went aboard her when the Robin Moor was stopped May 21 south of the Cape Verde Islands and midway between Africa and Brazil.

"I told the commander we had nothing but ordinary merchandise for South African ports—merchandise such as pleasure cars—but he wouldn't listen to me," Mundy said. "He kept saying over and over again, 'You have supplies for my country's enemy and I must there-sink you.'"

The 35 survivors included three women and a 2-year-old boy. They had not been heard from since June 9, when a fourth boat with 11 survivors was picked up by the Brazilian ship Ozorio and news of the sinking was given.

Capt. Edward Meyers, of Baltimore, said tonight he had not believed the submarine commander when he promised to send for help so ordered the lifeboats to leave the scene. Part of the United States' charges that the incident was a violation of the humanitarian rules of warfare rest on whether help actually was sent for.

Here is the way Mundy told his story tonight:

"I had just taken over 4 o'clock watch and was drinking coffee on the bridge when I saw blinker lights on the horizon.

"The lights said, 'AAA,' which means 'what ship?'

"I answered, 'American steamer Robin Moor.'

Stressed th Word 'American'

"I was very careful to signal the word 'American' first because I had a suspicion it was a submarine.

"There was no immediate answer, so I sent someone down to awaken the captain.

"He came on the bridge in his pajamas.

"Then the captain ordered the signalman to signal, 'Who are you?'

"The answer came back immediately, 'Submarine.'

"A minute later the submarine flashed 'LRL,' which meant 'I am pursuing you.'

"A minute later the submarine flashed 'don't use your wireless.'

"We stopped our engines on our captain's orders, and so informed the submarine.

"Then the submarine flashed, 'Send a boat to me.'

"We uncovered two lifeboats. The captain sent me along with the boatswain and four able-bodied seamen and one seaman in our No. 1 lifeboat to the submarine.

"Before I left I cautioned thhe wireless operator not to touch his key until we returned. The submarine was showing only a pinpoint of light, although we had asked for light to guide us."

"The commander of the submarine was waiting on the deck for us. The first thing he asked was, 'Where are your papers?'

"I told him he had not asked me to bring them.

"The commander was in a brown coat with tweed trousers. He asked the name of our boat, I told him.

Bull's Head on Tower

"As he talked I saw men in naval uniforms. The conning tower bore a painted mascot of a red bull's head. We had no way of finding out the name or number of the submarine.

"It was obvious, however, to all of us that the submarine was German. All the men—even those who spoke distinct English—did so with a decided German accent I have known plenty of German sailors, so I was sure.

"Another proof we had was that the submarine commander gave me bandages for my leg, which was injured. Each bandage was marked with German trademarks.

"The commander asked me the name of our ship. When I told him she was the neutral American freighter Robin Moor he asked what our cargo was.

"'General merchandise for South African ports,' I told him.

"'But you have heavy machinery on board,' he said.

"'You are wrong,' I told him. 'That is nothing but automobile parts we cannot carry in the hold.'

"He then asked me if I didn't have motors among the cargo. I replied that the only motors were automobile pleasure car motors.

"'What is the rest of your cargo?' he asked.

"I replied 'nothing but tin plate.'

"The submarine commander then said what he frequently repeated before we saw the last of him: 'You have supplies for my country's enemy and I must sink you.'

"I asked him then how much time he would give us. He replied 'only 20 minutes.'

"Then I pleaded with him. I told him we had eight passengers—that we didn't care about ourselves but that he ought to consider the passengers. I pointed out that one of the passengers was a little child. He only shook his head.

"Then I tried to impress on him that we had women aboard. He still shook his head. I told him about a man and wife who were in the sixties.

"'We can't get people like that in boats in a hurry,' I told him.

"'Well, maybe I'll give you 30 minutes,' he said.

"Before we left the submarine commander promised he would take our lifeboats in tow. He warned us he would sink us without waiting if we used our wireless to send an SOS.

"The last thing I did before leaving the commander was to try to beg him to take our ship to some neutral port such as South America where he could discharge our cargo or take possession of our ship or do anything he pleased as long as he got the passengers ashore safely.

"He absolutely refused. He kept repeating: 'You carry supplies for my country's enemy.'

"As we pushed off toward our ship I called back, 'You will be sorry if you carry out your threat to sink our ship.'

"Later the submarine fired 33 shells into the Robin Moor from her deck gun. The ship went down in 18 minutes.

"Then the submarine fired volley after volley from her anti-aircraft guns at floating cargo until it all sank.

"The submarine commander promised me several times he would radio our position to rescue ships but when no help arrived I knew his promise had been an idle one. Then we began rowing in the general direction of Brazil."

Mundy was in the clothing he had borrowed from the crew of the rescue ship as he told his story in a Capetown Hotel room.

Captain Meyers and Chief Engineer Henry Elrod, of Staten Island, N. Y., confirmed all he had said and joined in expressing conviction the submarine was a German craft.

They picked up Mundy's story, telling how exactly 20 minutes had been given the Robin Moor.

All crew and passengers got into the four lifeboats without accident.

"Mundy brought me back an order I had to present my ship's papers to the submarine," Meyers said, "so we rowed over and turned them over to the commander.

"While we were near the submarine one torpedo was fired.

"The four boats stayed together four days. On the fifth day we lost sight of No. 3 and the next day another left us, but she rejoined us on the eighth day."

Mundy was in a boat with seven passengers and at the rudder when he saw a puff of smoke on the horizon. It was the rescue ship.

The passengers were sleeping and the sailors—careful not to awaken them on a false alarm—argued for hours over whether it might be just a cloud instead of smoke.

They rejoiced when they heard the rescue boat's whistle. Later the Robin Moor survivors learned that the rescue ship captain who had sighted them thought the lifeboat was a submarine and blew the whistle to call all hands to emergency stations for fear of an attack.

When the rescue ship came alongside, 2-year-old Robin McCullough, son of Mr. and Mrs. Robert W. McCullough, was the first sent up the ladder—grinning and giggling despite his 13-day ordeal in the lifeboat.

Tonight the 35 sailors and passengers who had been given up as dead were quartered in Capetown's best hotels. Their most immediate wants were hot baths and soft beds.

All paid high tribute to the cool management of the Robin Moor's officers and to their British rescuers.

Virginian Among Survivors

Portsmouth, Va., June 16 (AP).—Mrs. Annie Merritte, grandmother of Frank W. Ward, of Portsmouth, oiler aboard the torpedoed American steamed Robin Moor, expressed joy and thankfulness today at the news that her grandson and 34 other survivors had been landed at Capetown.

Permit Sought For Television Station in D.C.

Permission for a commercial television station in Washington has been applied for at the Federal Communications Commission, the National Broadcasting Co. announced yesterday. The company also asked for permission to operate television stations in New York and Philadelphia, under new rules issued by the FCC May 3.

Washington's new television station, W2XNB, is expected to begin testing in November and be ready for commercial service March 1, 1942. The National Broadcasting Co. has asked the Communications Commission for an extension of time to complete the station.

The New York station, W2XBS, in the Empire State Building, has been broadcasting experimentally since June, 1936, and if the FCC approves, it will be ready to operate on a commercial basis July 1. A minimum weekly schedule is expected to provide for broadcasts between 2 and 11 p. m. for at least six days each week.

Recognizing the contributions which the first purchasers of television receiving sets have made toward its development, the R. C. A. manufacturing company has announced that it will adjust without cost to the owners all R. C. A. television sets in the New York area to conform with the new standards.

A location has been selected for the Philadelphia station and application has been filed with the FCC for approval of the site.

South Atlantic Club Elects Officers

New officers of the South Atlantic Club of the Holy Cross alumni as announced yesterday are: Thomas V. Gannon, president; George Lynch, vice president; Theodore Himmelbeig, treasurer, and Eugene Butler, secretary. Members of the executive committee are: William E. Leahy, William E. Leibnig and John B. Cullen.

1937 BUICK SEDAN At Public Auction AT SLOAN'S 715 13th St. N.W. Tomorrow at 10 A. M.

FROM AMERICA'S GREATEST WINERIES AT FRESNO, CAL. LADY LYNN WINE

Hold it up to the light for color ... breathe in its delightful aroma ... taste it for superb flavour. You'll find that Lady Lynn compares with imported vintages in everything but price.

49c FULL QUART

ALCOHOL 20% BY VOL.

BOTTLED BY THE OVERBROOK CO. INC. BALTO. MD.

HALL'S (Since 1885) Restaurant and Garden 7th and K Sts. S.W. Off the Water Front

TUESDAY'S SPECIAL, 45c 11:30 to 2 P. M.

Fried Chicken, Maryland Style

Mashed Potatoes Peas Hot Biscuits Coffee

Whole Broiled Live Maine Lobster $1 Salad Potatoes

Soft Shell Crab Platter.....$1

CHOICE STEAKS, CHOPS, CHICKEN MIXED DRINKS—IMPORTED & DOMESTIC WINES & LIQUORS AMPLE PARKING SPACE

FRANK HALL, Prop. STerling 8300

Best friends were amazed in woman's improved looks... new energy... pep!

A marvelous change can be brought about by overcoming miserable digestive complaints, underweight, sluggishness and loss of appetite—all by two important steps—

Restore vital digestive juices in the stomach... energize your body with rich, red blood. Here's how!

If you are one of those unfortunates who have been ill, or have suffered with colds, the flu, worked under a strain, failed to eat the proper foods, or have been wasted by overtaxing worries... yet have no organic trouble or focal infection... and your red-blood-cells have become reduced in vitality and number... if your stomach digestion refuses to work properly, then here is good news for you!

S.S.S. Tonic is especially designed to build back deficient blood strength... to revive and stimulate those stomach juices which digest the food so your body can make proper use of it in rebuilding worn-out tissue. These two important results enable you to enjoy the food you do eat... to make use of it as Nature intended. Thus you may get new vitality... pep... become animated... more attractive!

Feel and look like yourself again

Yes, when you tone up the stomach and get its digestive juices flowing freely, you should enjoy again that old-time zest for food... stomach digestive miseries should vanish. S.S.S. Tonic also gives you the mineral matter in soluble and digestive form to restore your blood to its rich, red color... this makes for greater strength... color in your cheeks ... resistance against disease attacks.

Because S.S.S. is in liquid form it begins its work as soon as you take it. Make the S.S.S. treatment a part of your daily diet. You will be delighted with results. Scientific research shows that S.S.S. Tonic usually gets results. Thousands and thousands of users have testified to the benefits it has brought to them—that's why so many say "S.S.S. Tonic builds sturdy health and makes you feel like yourself again." © S.S.S. Co.

S.S.S. helps build STURDY HEALTH

COOL ROOMS

are NOT hard to find!... They are advertised every day in the week in the Post want ads

WHY THE POST IS YOUR BEST GUIDE TO COOL ROOMS...

Rooms advertised in The Post are located in the better neighborhoods of Washington and in the better homes in every neighbor hood. Rooms in such desirable locations are usually larger, with good exposures to catch every wisp of breeze. Comfortable furnishings and many extra little conveniences make life more pleasant. You do not have to take a room where you feel like the four walls will suffocate you. In this morning's Post you will find many attractive rooms under four classifications—30 through 34.

IF YOU HAVE A SPARE ROOM TO RENT, CALL THE POST

There are two advantages in renting your rooms through a Post want-ad. First, Post readers are the kind of people that make good tenants—it will be a pleasure to have them in your home. Mrs. Payne of 1855 Calvert Street is a Post advertiser because she says she has found The Post reaches a better type of readers. And then there's another advantage of renting through The Post—the low cost! Only 20c a line and the rate per line drops after two insertions. For example, you pay only 16c a line for a 7time ad!

HONE NATIONAL 4200—The Washington Post

Protects and Beautifies ANCHOR FENCES BERRALL-JASPER CO. 615 Colorado Building NAtional 7077

TAILORED SUITS $22.50 AND UP

TODAY—11 A.M. to 6 P.M. NATIONALLY KNOWN TAILOR

Tailoring designer in attendance at special showing of over 350 woolens. Take advantage of low overhead and SAVE $15.00 to $20.00.

SUPPLY CENTER 239 4th St. S.W.

FEEL PEPPY! RELIEVE THAT AWFUL BACKACHE DUE TO FATIGUE AND EXPOSURE

Feel like stepping out again by relieving that backache (due to fatigue and exposure). Just rub on some En-ar-co and instantly it begins its four-fold work of helping soothe that back. Pleasant. Only 60c at your druggist. National Remedy Co., New York City.

EN-AR-CO

The YOUNGER SET at The Homestead

It's a Homestead policy to see that children have as good a time at Virginia Hot Springs as do their elders.

We have a continuous series of events which keeps the young ones just as busy as they want to be. There are carefully supervised classes in swimming, riding, and tennis and plenty of picnics, movies, games, and hikes. And they may dine with their parents or in their own Balloon Room, where adults dare not tread.

So bring the children with you, by all means; they're entitled to a Homestead vacation, too. Rates according to age.

Write us for literature, rates, and rail or motor routes; we'll send them at once. Or, if you already know The Homestead, just let us know when to expect you.

The HOMESTEAD Virginia Hot Springs

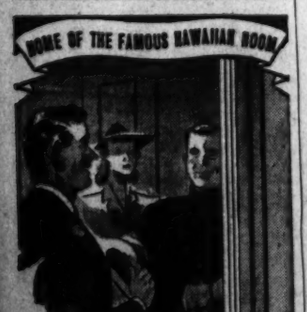

From the bottom up... PERSONALIZED SERVICE!

Why is The Lexington recognized as "New York's Friendly Hotel"? Look to the elevator operators for the answer—for they typify the spirit of the entire staff! Hand-picked, they are "on the way up" in this hotel... future executives. And they make personalized service apparent to every guest. Find out yourself by stopping here. Rates from $4.

Make New York Your Vacation City

Hotel Lexington

Chester E. Rochester, V. P. & Mng. Dir. LEXINGTON AVE. at 48th ST., N.Y.C.

NEW YORK'S FRIENDLY HOTEL

3 YEAR OLD THREE CAPTAINS Puerto Rican Rum

The ONLY RUM from Puerto Rico that's MARKED WITH THE AGE! And one of the finest we ever offered AT ANY PRICE. Meet the Three Captains—AT NEY'S.

1.59 FULL FIFTH

NEY DISTRIBUTING CO., INC. 903 PA. AVE. • NA. 7951 WHOLESALE—RETAIL

R. A. F. Downs 11 Nazi Planes In Day Raid

By the Associated Press

London, (Tuesday) June 17.—A major British bombing attack upon the "invasion ports" of France in daylight yesterday brought on a spectacular series of air fights, in which, the air ministry said today, the Germans lost 11 planes and the British six.

The British increased their total of planes downed as late reports came in. The last information received was that three German fighters and a seaplane were shot down by a squadron of the fighter command. One of the British fighters was lost.

(The Germans claimed they downed 15 British planes and lost three.)

Sweeping through the fog, British planes struck at Boulogne, where, the air ministry said, the railway station and a large storehouse were hit. Squadrons of fighters escorting the bombers engaged the Messerschmitts in a series of fights.

The sound of explosions and the drone of the plane motors drew throngs of curious to the British coast.

The air ministry also announced that four enemy planes were damaged by a single American-made Catalina flying boat off Gibraltar and official quarters said it was probable that these were the four planes which crashed in Portugal Sunday.

British Aid in $$$

Post Staff Photo

ST. ANDREWS SOCIETY GIVES—M. Grahame Finlayson (left), president of the St. Andrews Society of Washington, presents to John T. Menzies, chairman of British War Relief for Maryland, a $1,000 check for maintenance of a mobile kitchen in England for 12 months. Angus Malcolm, secretary to British Ambassador Lord Halifax, receives a $100 check from William E. James, chairman of sales for the St. Andrew's War Relief Committee. Presentations were made yesterday at the British Embassy

Irish Sea Ship Sunk; 23 Die

Copyright by New York Times

London, June 16.—At least 23 persons including men and women and possibly children, lost their lives when German planes early Friday dive-bombed and sank the British passenger steamer St. Patrick, while the vessel was nearing the finish of its trip from Rosslare, Ireland, to Fishguard, England, it was revealed tonight.

Among the 68 survivors who had been picked up by one warship, one merchant ship, and other sea-going craft, were many wounded with others suffering from exposure.

Four bombs burst directly on the ship wreaking such damage that she began to sink almost immediately, heeling over at a sharp angle. There was not time to lower lifeboats.

Many of those missing were killed outright when the bombs exploded. Others were probably drowned. One passenger related:

"We were asleep below when we heard a terrific crash. I rushed on deck and saw that the ship was listing badly. I immediately jumped into the sea and got hold of a raft. I was joined by two women, one of whom was badly injured. A wind was blowing and our raft was carried about by the sea, and at times almost capsized. After about one hour we were picked up by a warship."

The St. Patrick has had several adventures in the Irish Sea since the war began. Last August she was bombed twice in two days by German planes. On the first occasion, she escaped harm after zigzagging off at full speed. On the second occasion, the vessel was machine-gunned as well as bombed and one member of her crew was mortally wounded.

British Forces Drive 40 Miles Into Libya, Routing Italians

By the Associated Press

Cairo, June 16.—Strenuous fighting was reported tonight on Egypt's western frontier after one British mechanized desert unit raced 40 miles inside Libya and battered an Italian column near Gambut.

The border fighting mostly was atop the windswept escarpment dominating the coastal desert plain, and it was believed that some German troops had been ejected from their positions in "Hellfire Pass," the main gateway to Salum which frequently has changed hands.

One unconfirmed report was that the British had occupied Fort Capuzzo, just inside Libya. Both the German-Italian and British units were employing a considerable number of armored cars in the continuing action.

Planes Protect Attack

South African airmen ranged ahead of Gambut to protect that British thrust.

This sharp sally by advance units—supported by almost continuous bombing action and identical with other "raids" by which Gen. Sir Archibald P. Wavell paced his spectacular drive across all Eastern Libya last winter—reached Gambut, where an Italian column was reported put to disordered flight.

The main British imperial body, springing across the Egyptian frontier in the region of the border outpost of Salum, meanwhile engaged larger Axis forces between Gambut and Salum and claimed the destruction of at least 12 Axis vehicles.

Gen. Wavell's objectives, said British informants, appeared to be varied:

To regain at least some of the territory once before seized and then lost to an Axis counteroffensive; to harry German and Italian forces constantly in conjunction with the allied offensive in Syria and Lebanon; to oleed the Axis of the supplies so hard-brought from Europe.

His decision to strike likewise coincided with continuing British successes in the East African clean-up reported during the day—specifically the surrender of another Italian general and 2,000 troops in Southern Ethiopia, whose vast area has been all but cleared of Fascist resistance.

Nazis Claim 60 Tanks Wrecked

(Both the German and Italian commands, while claiming that the British offensive from Salum had been repulsed, nevertheless acknowledged it to be a continuing action.

(The Germans declared that at least 60 British tanks had been destroyed by Nazi dive bombers, and that 11 British planes had been shot down.)

The Royal Air Force reported that in running air fights three German planes and one Italian craft had been shot down and that a formation of Nazi junkers bombers had been forced to jettison explosives and flee.

MacLeish Bids Students Shape World of Own

Wellesley Mass. June 16 (AP).—Archibald MacLeish, poet and Librarian of Congress, told students at Wellesley College commencement today that it is for the young to decide whether or not they will live in a world of their own making or live in a "victims' world."

"Democracy presupposes freedom of decision," MacLeish said, "and freedom of decision necessarily involves personal responsibility. If the general run of men and women now young believes in freedom of action, it will accept the responsibility for decision, and will make up its own mind regardless of the warnings of an older generation who complain—whether rightly or wrongly—that the talk of democracy in the last war was delusive and that they were its victims.

"The victims' world is the world which the victims create for themselves. It is for the young to decide whether they will live in such a world or in a world of their own making."

Howard W. Boyce, Transit Company Inspector, Dies

Howard Watson Boyce, 37, of 254 Madison Street Northwest, died Sunday morning in Georgetown Hospital.

Mr. Boyce was born in Rhodesdale, Md., June 8, 1904. In 1926 he became a bus operator for the old Washington Railway & Electric Co., and in 1937 was made an inspector for the company, which became the Capital Transit Co.

He is survived by his wife, Weslie Boyce; his parents, Louis Curtis Boyce and Minnie V. Boyce, and severala brothers and sisters, of Rhodesdale.

The funeral will be at Rhodesdale tomorrow at 1 p. m.

Alcoholism IS A Disease

Institutional treatment for only several days is required to eliminate the craving and desire, and also to create an aversion to alcohol in all its forms.

Controlled, Operated and Supervised by Licensed Physicians

Write or Call for Free Booklet

Greenhill Institute

3145 16th St. N.W.

Phone Day or Night—CO. 4754

QUICK CASH

LOANS ON DIAMONDS WATCHES, JEWELRY AND OTHER VALUABLE ARTICLES

$10.00, Pay Only 30c a Month

$20.00, Pay Only 60c a Month

$40.00, Pay Only $1.20 a Month

$100.00, Pay Only $3.00 a Month

LARGER LOANS AT LOWER RATES

LOUIS ABRAHAMS

Established 1890

3123 Rhode Island Avenue N. E.

The Only Pawnbroker On a Washington Thoroughfare

Featuring SAFEWAY GUARANTEED STEAKS

TOP or BOTTOM ROUND SIRLOIN or PORTERHOUSE

YOUR CHOICE lb. 31c

Take your choice of these famously good Safeway Guaranteed Steaks . . . prepare it your own way . . . if it fails to please you 100% your money back.

Summer Treats

DOLE PINEAPPLE Juice — COOL REFRESHING BEVERAGE FROM HAWAII — 47 oz. can 27c

2 15 oz. cans 23c

C&E Grape Juice . . . qt. 19c

Treesweet Orange Juice . 46 oz. can 29c

Holly Prune Juice . . . qt. bot. 15c

Kraft's Miracle Whip . . * qt. jar 31c

Domestic Sardines . . . *4 cans 15c

Pierre's FRENCH DRESSING 8 oz. bot. 11c

LUNCH BOX SANDWICH SPREAD 8 oz. jar 12c, pt. jar 21c

MILK Carnation, Pet or Bordens * 4 tall cans 29c

CHEESE Kraft, Amer. or Velveeta * 2-lb. box 49c

COFFEE Maxwell House * lb. 25c

Van Camp's PORK & BEANS 3 1 lb. cans 19c

Phillips' Delicious EARLY JUNE PEAS 4 No. 1 cans 25c

Don't Miss This Grand Treat!

ARMOUR'S STAR SLAB BACON

MILD and DELICIOUS!

Genuine Armour's Star Dry Sugar-Cured Bacon in the whole piece ready to take home and slice as needed—or if you prefer we will slice it to suit your taste. For a change, try it sliced about ⅛" thick or boil a generous piece with your favorite greens. Regardless of how you prepare it, you'll agree that it is good and economical.

End Cuts Up to 3 lbs. lb. 25c — Whole or Half Slab lb. 27c — Center Cuts lb. 29c

Machine SLICED (Any Cut) 4c Per Pound Extra Rind Removed

Meat—A Vitamin Value

Tender Veal Cutlets . . . lb. 35c

Rib Veal Chops . . . lb. 27c

Shldr. Veal Roast Whole or Neck End . . . lb. 15c

Plain Breast of Veal . . . lb. 9c

End Pork Chops . . . lb. 24c

Center Pork Chops . . . lb. 31c

RED JACKET GROUND BEEF --- 2 lbs. 25c

FLORIDA ORANGES Buy Them For Juice

Weigh up your needs. The one sure way of getting true value for your money.

10 lbs. 41c

Sunkist California Lemons . . . lb. 10c

NEW CABBAGE 3 lbs. 10c

Crisp Green Peppers . . . lb. 15c

RADISHES bunch 4c Crisp, Firm and Fresh

CELERY HEARTS bunch 9c

STRINGLESS BEANS 2 lbs. 15c

SAVE EVERYDAY AT SAFEWAY

HI-HO CRACKERS 1 lb. pkg. 19c

RITZ CRACKERS 1 lb. pkg. 19c

POST TOASTIES * 2 Pkgs. 9c

KELLOGG'S CORN FLAKES * 2 Pkgs. 9c

Quaker Puffed Rice . . . *2 pkgs. 19c

Plantation Pineapple . . . 4 slice can 10c

Alliance Bartlett Pears . . . No. 1 can 10c

Highway Cling Peaches . . . 2 No. 2½ cans 27c

Sundown Fruit Cocktail . . . No. 1 can 10c

Hunt's Elberta Peaches . . . No. 2½ can 21c

Comstock Pie Apples . . . No. 2 can 9c

Due to State Laws items marked (*) are slightly higher in our Maryland or Virginia stores or both. Prices quoted are effective until the close of business Wednesday, June 18, 1941. NO SALES TO DEALERS.

Lucerne Grade A MILK In the one-trip no-deposit container. 2 qts. 19c Single Qt. 11c

SAFEWAY your Neighborhood Sanitary Store

Matchless Rug-Cleaning Service

In addition to properly cleaning your Rugs and Carpets, Hinkel's Reliability and Responsibility insure THEIR SAFETY . . . protect you against loss or damage of any kind, while in our care.

★ PHONE US TO CALL FOR YOUR RUGS AND CARPETS

Lowest Prices for Finest Work—Why Take a Chance?

Rugs and Carpets STORED in our Modern Fireproof Building—INSURED for Full Value Free of Charge!

E. P. HINKEL & CO.

600 Rhode Island Ave. N.E.

ORIENTAL RUGS Repaired by Our Expert Weavers on the Premises

Telephone HObart 1171

"The Best Known . . . Known as the Best"—Since 1875

The Washington Post

Registered in U. S. Patent Office.

An Independent Newspaper
(Published every day in the year.)

Eugene Meyer, Editor and Publisher

The Associated Press is entitled exclusively to use for republication of all news dispatches credited to it or not otherwise credited in this paper and local news of spontaneous origin published herein. Rights of republication of all other matter herein are also reserved.

New York Office ..... 270 Madison Avenue
Chicago Office ..... 360 North Michigan Avenue

Subscription Rates Effective With Issue of December 31, 1939.

CARRIER DELIVERY

District of Columbia and Suburban Areas:

Daily and Sunday Editions ..... 18 Cents Per Week
Daily Editions Only ..... 10 Cents Per Week
Sunday Editions Only ..... 10 Cents Per Week

BY MAIL—PAYABLE IN ADVANCE

Maryland, Virginia, West Virginia and North Carolina

Daily and Sunday	*Sunday Only*	*Daily Only*
One year..$10.50	One year....$5.25	One year....$7.00
Six months.. 5.25	Six months.. 2.75	Six months.. 3.75
One month.. 1.00	One month.. .50	One month.. .70

Other States, Mexico and Canada

Daily and Sunday	*Sunday Only*	*Daily Only*
One year...$12.00	One year....$5.50	One year....$7.50
Six months.. 6.00	Six months.. 3.00	Six months.. 4.25
One month.. 1.10	One month.. .55	One month.. .75

Rates to Foreign Countries not listed will be furnished upon request.

Entered at the Postoffice, Washington, D. C., as second-class mail matter.

TELEPHONE NATIONAL 4200

Tuesday, June 17, 1941

New Airport

The official opening early yesterday morning of Washington's new $15,000,000 National Airport was an exhilarating event to the thousands who stayed up to watch the first plane come roaring down upon the runway just a few minutes after midnight. The night spectacle at most metropolitan air fields, with planes clearing for all points, is exciting enough. But the official ceremonies, the brilliant flood-lighting, the nattily dressed mechanics and attendants, made the affair at Gravelly Point one long to be remembered. With the start of regularly scheduled flights, Washington joins the ranks of other major cities possessing adequate airport facilities. Of the old field, the less said the better. President Roosevelt once told reporters that he dreamed of a bad accident there, and thought it was time Washington had a new terminal. Incidentally, airline figures for recent months show enormously increased passenger traffic. It is a trend which will undoubtedly continue in the busy summer months ahead. For all the splendid physical equipment of the new terminal, the dominant fact to be remembered is the greatly increased safety of the field, compared with the old one. This alone should justify every nickel of its considerable expense and constitute an open invitation to the many travelers who formerly had misgivings about landing at Washington.

Dulcet Nazi

Orders to spread the notion that neither the United States nor her sister republics in this hemisphere have anything to fear from Nazi encroachment (except in the Atlantic Ocean) have now got to the Economics Ministry in Berlin. This is just an inference, of course. But this office instruction is obvious from the latest effusion by the Minister of Economics, Dr. Walther Funk. Dr. Funk, who is also head of the Reichsbank, last week spoke on the economic side of Hitler's world order for the benefit of an assemblage of economists in Vienna. It was a world order, according to the learned doctor, which would be based upon—of all non-Nazi qualities—compromise and cooperation. There would be no "extreme autarchy," or national self-sufficiency. Yet there would be no excessive specialization of labor among the nations, meaning that the nations would continue to grow or produce things that other nations could grow or produce better or cheaper. Gold would be restored to use in settling world balances. And there would be international guarantees governing the metal either by international convention or by agreement over its price.

In this design there is nothing to which any nonauthoritarian could take exception. It is so innocent, in fact, that there is no difference between this kind of world order and the one which the great depression shattered. We had economic nationalism, but it was not excessive to the point of autarchy. Gold was no longer sovereign over our money supply, but was kept mainly for balancing international accounts. There were all manner of conventions and understandings among governments and central banks. The system, in short, was cooperative. It would be too naive, however, for Dr. Funk to expect that Americans will believe that the Nazis plan a restoration of world order based upon the same compromise and cooperation. Their minatory words and totalitarian acts belie such a promise. Some of the words came out of the mouth of Dr. Funk himself before he was told to talk in these dulcet tones. Only a year ago, indeed, he was acting as the spearhead for the bold prophets of the economic world to be run on Nazi lines. The new unit would be the Nazi labor unit. Gold had ended its reign as money. Dr. Funk, in one of these flights of imagination, said our American gold would have to be used as "marbles." Hitler wound up the Funk thesis a matter of four months ago by seeing the future as a contest between Nazi labor and American gold.

Now, however, the time has come to stop making our flesh creep, and speak in honeyed words. But, though Hitler says that man has a short memory, man's mentality will be proof against the new Funk nonsense. For what would happen in the event of Nazi victory is obvious enough. A Hitlerian Europe would present to the world the most formidable economic combination that the world had ever seen. It would operate as a single business organization. Our markets in the Americas would be wiped out because the Germans would simply buy up entire surpluses and allow the seller to draw manufactured articles made in Hitler's Europe against the sale. This was exactly the kind of trade done before this war. The only difference would be that in the new era the buying and selling power of Nazi Germany would be mobilized on a continental scale. As for cooperation and compromise, the two words simply are not in the Nazi lexicon, and you can read them in *"Mein Kampf"* only by way of derision.

Marching Orders

The files of the Department of Justice are filled to overflowing with evidence of the subversive activities which have been undertaken in our country at the instigation of Berlin or Moscow, or both combined. Such activities were bared in part in the 500-word White Paper which the Dies Committee released last November 20. But it took the labor holdups in key industries producing material of vital importance to our all-out effort to bring the warnings home to the American people. At this late day there is no need to belabor the purpose back of the Nazi campaign to sow sabotage and breed dissension and disaffection in America. It is much more ambitious than merely to slow down aid to Britain. The Nazi agents are the vanguard of the invasion of America. Nothing is more foolish than to think of invasion in military terms when the plight of a dozen countries cries aloud that invasion on the Nazi model is an inside job.

In the *Voice of Destruction* Hermann Rauschning reported conversations with Hitler giving the particular technic which Hitler reserved for America. Hitler thinks we are witnessing "the last disgusting death-rattle of a corrupt and outworn system" of our "pluto-democracy." He told Rauschning that "we shall soon have an S. A. in America." This will come out of the "German component of the American people," who, moreover, would be the source of America's "political and mental resurrection." Aided by a servile America, Hitler would then be powerful enough "to take the stride into overseas space." Hitler spoke of this future as a "guarantee." And so surp was he that there would be no difficulty that the Nazi agents in America, as the Dies Committee unearthed, had already blueprinted a "reorganization of German industry in America after the war." Hitler never imagined that we would even see the handwriting on the wall, and assured Rauschning that there would be "no new Wilson arising to stir up America against us."

But Hitler reckoned without President Roosevelt. Taking to heart the final demonstration of Nazi activity on the West Coast, the President has ordered the Nazi consuls and the propagandists in various news, tourist and information agencies to be out of the country by July 10. They are all equally noxious, but the two agents who have worked the hardest to break our unity are the consuls in San Francisco and Boston. Both are intimates of Hitler, yet the consul in Boston, a notorious Gestapo agent, and his beautiful wife were the pets of Boston society for months. In other words, they all enjoyed a freedom of movement which has long been denied to our own consuls in Nazi Germany. That the President has decided to smoke them out testifies to a new initiative which the entire country, alarmed over the significance of the West Coast strikes, will heartily welcome. He ought to follow up the move by himself ordering the recall of our own impotent representatives in Nazi Germany. And this country's action sets an example which the other republics of this hemisphere, suffering as they do from Fifth Column activities within their borders, can ill afford to ignore.

Air Ferry

A new kind of pony express which is to be created in the War Department is the latest manifestation that from now on we intend to take time by the forelock. The new department is the Ferry Command. Part of its job will be to pick up military planes at the factories and deliver them, ready for fighting, at Atlantic Coast ports, from which they may be flown or shipped to Britain. This, it is felt, will speed deliveries, give added experience to Army pilots and crews, and release skilled civilian pilots who may soon be called upon to fly the larger ships across the Atlantic.

As a matter of fact, the A. C. F. C. may prove to be the most important single agency in coordinating not only deliveries under the lend-lease law but production for our own use as well. For inspectors will be placed in every factory which makes planes or parts of planes in order to chart production and see that a proper balance exists in the manufacture of all essentials. Hitherto military planes have generally been held in the factories in which they were built until all equipment has been installed. Sometimes deliveries have been delayed because of the slow production of parts not essential to flying. Now it appears that the inspectors will be empowered to "clear" planes just as soon as they can take off for Air Corps stations for final installations. Thus manufacturers will be relieved of assembly processes which have frequently slowed down output.

It has been perfectly clear to production experts for some time back that as plane production mounts, the assembly bottleneck would tend to become worse than ever, unless there could be better integration in the production and installation of vital accessories. The delay factor will continue to be present, because the components of planes will necessarily come from widely separated points. But the A. C. F. C. should at least assure reduction of delay to a minimum, and even hours may be decisive in what seems to be an approaching test in Britain.

Unsavory Racket

The Federal food stamp plan was introduced into New York only last March, but since that time nearly $228,000 of food stamps are believed to have been illegally sold or traded. Under the plan, it may be recalled, relief recipients and WPA workers are given 50 cents of blue stamps free for each dollar's worth of orange food stamps bought. The free stamps may be used to purchase specified foods only, the aim being to assure a more varied and abundant diet than would otherwise be possible for relief families, and at the same time to provide outlets for surplus farm products. Traffic in these free food stamps is, therefore, a peculiarly unsavory racket because it is not only a fraud perpetrated against a Government relief agency but also a fraud perpetrated at the expense of undernourished members of relief families, young and old alike.

According to reports, some dishonest grocers have been buying the blue stamps from relief recipients for low prices and then offering them for redemption at face value, just as if they had been turned in for the purchase of foods. The relief worker who lends himself to this nefarious game is himself victimized, because he trades valuable rights to buy food for an inadequate cash return. So to a certain extent he is punished for his dishonesty, even if he escapes detection. As for the grocers, these benefit individually and collectively from the increased volume of business done in communities where the stamp plan is in use. No condemnation is too severe for those among them who show their gratitude for such benefits by exploiting the poverty-stricken and defrauding their Government. Vigorous prosecution is essential to stamp out a racket that threatens to destroy the usefulness of a carefully thought-out system of supplementary relief that has much to commend it.

Democratic Way

Organizations such as the Committee on Negro Americans in Defense Industries and the Council for Democracy have done a great public service by appealing for fair, nondiscriminatory treatment of colored citizens. Government agencies, too—notably the United States Employment Service and OPM—have been endeavoring through publicity and by persuasion to break down barriers to the employment of qualified Negroes. President Roosevelt has now recognized the gravity of this problem by urging industry to open the doors of employment to all loyal and qualified workers. Although the President emphasizes the Nation-wide character of the discrimination against Negroes, he also pleads for minority groups discriminated against because of their national origin or their religion. While this latter kind of discrimination is localized, it is sufficiently widespread to have deprived many conscientious workers of access to defense jobs in communities where there is an actual scarcity of labor. The economic waste and the shortsightedness of such exclusionist policies are obvious. However, the President—rightly—is much more concerned about the effect of arbitrary discriminations upon the Nation's morale, and the appeal is for the abandonment of practices based, as he says, upon the very theories which we are fighting abroad. There can be only one kind of response from Americans who sincerely believe in the principles upon which our democracy was founded.

THE BEAUTIFUL WEATHER

Under a greenwood awning striped with day-break,
I, an awed ring-bearer,
Come now to seal with circlet eye the wedding
Of vernal earth and sun, the sought wayfarer.

Earth lifts her bough-brown hair from snowy pillows,
(Frost-feathered stars were slow in sliding over!)
And veils herself in wild crabapple blossoms,
And moves to meet her lover.

In colored coats with notes and staves of music
Worked deftly in their woof, the ladybirds
And piebald beetles hold her train of grasses.
Jack-in-the-pulpit preaches low wind-words.

Only "I do" I hear now—warm yes only,
Uttered from heart-shaped heart-hued robin breasts.
Only "I do" from earth's ecstatic voices
On twigs, in joyful nests.

Happy in dawning woods! This is the longed-for:
Tall supple sunshine wed
To dewy soil beneath a dancing heaven;
The rumpled mind become a pine-sweet bed;

Forever to contain—grass-gold, sun-green—
Those two as at the trembling hour of wonder,
Within a leafy grove of quiet thought,
That even hawks of care can never sunder.

JOHN MAHER MURPHY

The Race Between The Tortoise And The Hare

Letters To The Editor

All communications must carry the writer's name and address, though pen names are permitted at the editor's discretion. In fairness to other correspondents, letters should be held to 300 words. Letters are subject to condensation.

Lay Of The Land

Now that hysteria becomes king of the land and neighbor spies upon neighbor and the hand of brother is turned against brother, is there anywhere among our 48 States an honest man or woman who can look another citizen in the face and say: "The Constitution is more than a scrap of paper?" Is there an honest man or woman in America who can say without doubt that dictatorship as violent as any in Europe does not threaten this Nation?

Imprisoned by flimsy technicalities, Earl Browder became one of the first victims of a well-organized attack upon dissident voices that were opposed to war and for a decent standard of living. In strange comparison to the arrest of Browder we find Axis agents and pro-Nazi propagandists enjoying all the comforts and courtesies of our so-called perfect democracy. Whether clad in priestly garments, or attired as airmen, princely refugees, businessmen, militarists, photographers, philosophers, chemists and politicians—the Axis agent or propagandist is not molested but is wined and dined from one end of the Nation to another.

Perhaps it is all a mistake and America is also an Axis partner? Perhaps it is convenient to brand any one who asks for a living wage as a Communist in order to prepare another Munich with England as another Czecho-Slovakia, and America as another France. As citizens of a democracy we have a right to know why England and America betrayed Spain to Gen. Franco and Nazi Germany; we have a right to know why our country opens its borders to known Axis agents, while it persecutes and attacks labor leaders at home. Will setting up the evils of totalitarianism in America help to save democracy abroad?

AMERICAN.

Alexandria, Va., June 12.

Gen. Wood

Gen. Wood, the head of America First, recently made a pronouncement that seems to have passed almost unnoticed, although its far-reaching implications give it an importance that cannot be exaggerated. In an interview he stated that while it would be to our advantage to defend South America to the "bulge" of Brazil, yet it would be futile, useless and unnecessary to attempt any defense of the southern half of the continent, including as it does the countries of Argentine, Chile, Uruguay, Paraguay and Southern Brazil.

Since its inception, the cardinal foundation of our foreign policy has been the Monroe Doctrine. That doctrine is based on the principle of hemispherical integrity, yet here we have the case of a responsible man, the leader of a committee that squawks its patriotism from the housetops, who openly advocates the destruction of a document which has become just as much a part of our Government as the Constitution.

To me, America First is only showing itself in its true colors; it should change its name to "Sell Out America First."

DEMOCRITUS JUNIOR.

Philadelphia, June 11.

Wishful Thinkers

Isolation is the sure road to war on home soil. That is the lesson we in the United States should have learned from the experience of Poland, France, Holland, Norway, Belgium and Yugoslavia. All these countries were in the hands of isolationists and they are now in the hands of Hitler. Each clung to its isolation hoping that the fury of war would pass it by.

Yet in this country there are enough wishful thinkers and people with so little imagination that they are unable to profit by the mistakes of others to becloud the issue for the rest of the United States. They think they are being patriotic in spreading their blindness over the country and asking the country to share it, but they are preaching the sure road to war—war on home soil, war with no friends and allies to help.

KATHARINE FRASER.

New York City, June 13.

Open Discussion

Freedom of discussion is one of the sacred heritages penned by the statesmen who wrote the Constitution and the Declaration of Independence, and freedom of discussion is also a sacred principle of democratic education.

President Roosevelt, in one of his recent utterances, reassured American publishers and editors that, despite dissension-inspired propaganda to the contrary, it was not his intention to censor the press. President Roosevelt is a master psychologist, but without knowing what the press and the people are thinking and doing, as mirrored by a free and independent press, he would be like a master without a rudder on his ship. Both would stand still, even though they might think they are moving.

This is my answer to one who recently wrote a letter suggesting that the speech of people and the print of the press be restricted. The best interests of America are served when there is, as the President knows, open discussion. Of course, many of us can help him steer the ship on a safer course by not blowing too much "wind" in the wrong direction.

FREDERIC FROST.

Washington, June 5.

"Crisis For Labor"

Apropos your editorial on the "Crisis for Labor:" Does President Philip Murray repudiate his widely printed statement of recent release that in event of an adverse finding by the Government of the United States in the matter of Mr. Harry Bridges, now being processed at San Francisco, Mr. Philip Murray and his Congress of Industrial Organizations will go the limit in backing Mr. Harry Bridges on appeal?

Any attempt to dissociate events and results at California from the general organized labor situation in the United States would be akin to denying truth and defying reality.

I am of the masses, and don't have to make surveys from above to know what the situation respecting mass reaction to the conditions now prevailing, and increasingly so, is.

In the light of the reports of Dies Committee findings nearly two years ago, deprecated even by President Roosevelt himself, no C. I. O. leader can repudiate other C. I. O. leaders without repudiating himself and his labor movement *ipso facto*. This accounts for the astute Mr. John L. Lewis easing himself out of the C. I. O. picture, and his silence, now, maybe.

R. B. L.

Washington, June 11.

Peace At A Price

The letter signed W. E. Z. appearing in today's Post shows clear thinking and is the most sensible piece I have seen in that section for some time. Practically all of the letters you have been publishing have had a noticeably pro-British flavor, urging us to "save the world," or protect our "sister" or "mother" country.

It is conceded that our entry into the war will prolong it, mean great loss of life on all sides and to what end no one can foresee. I do not believe even the Germans enjoy war, at least not after several years of it, and it would appear so much more sensible for England to arrange a peace and save what is left of the empire than to continue a losing fight and end up with total destruction.

G. A. COBURN.

Washington, June 11.

Of Unification

A dispatch from Vichy quotes an article in Le Temps on the relations between France and the United States, saying that what is going on in Europe now is merely the "unification" of Europe. "The same kind of unification has made America's greatness."

Our unification is a union of free and sovereign men, and without force and repression. The present "unification" of Europe is the very sort of thing that America could never be part of, in time or eternity.

We could have been part of a League of Nations—which might well have developed into a civilized unification of Europe, had every nation collaborated as well as did the small nations.

Strangely enough, those forces and men in America who fought our having anything to do with the League of Nations—a sound means of gradually achieving healthy unity in Europe—are the very ones that are now trying to make this country collaborate in Hitler's "unification" of Europe!

The two conceptions are irreparably different. One means the fulfilment of all our great American traditions; the other means the end of them.

KATHARINE HAYDEN SALTER.

Madison, Wis., June 9.

The S & W Strike

It is apparent that Mr. Charles G. Wood does not want to know what is going on at S. & W. Yet he presumes to wax indignant over it in a letter printed in The Post on June 11.

What do the S. & W. workers want? Most of them now get $11 to $13 a week. They want an increase in pay to meet the rising cost of living; two weeks' vacation with pay; paid legal holidays; a reduction of working hours from 54 to 48. What is there in these requests that S. & W. management cannot grant?

Mr. Wood bemoans the difficulty he has in "bucking the picket line" in his attempts to get into the restaurant. He disclaims all knowledge of the Supreme Court's decision upholding the right to picket, and states "such a decision is unknown or disregarded elsewhere." The inference is, so why not disregard the court's decision here, too. Why anyone with an ounce of decency in him would want to "buck the picket line" can probably be best explained by Mr. Wood. The difficulty of trying to live on $11 to $13 a week is not the issue, according to Mr. Wood. According to him, the issue is that he finds it an inconvenience to break through the picket line.

The employes will keep marching until their just demands are won. The union is ever ready to welcome any gentlemanly negotiations in good faith with the S. & W. management for a satisfactory solution to this strike. We know from the many expressions of opinion from former patrons of S. & W. that the public understands the issues involved here and is in strong sympathy with the employes.

JACK MINK,

Business Agent, United Cafeteria Employes Union Local No. 471, C. I. O.

Washington, June 12.

Why An Incident?

Why do we wait for an "incident" before starting to convoy our goods and ships to England? There have been plenty of incidents. Anyone who has read *"Mein Kampf"* can find lots of them. Anyone who has heard or read the speeches of Hitler, Goering, Goebbels or Ley can find lots more. But anyone who loves democracy, Christian teachings, liberty and justice will know that "incidents" are not needed to establish the fact that Nazi paganism and brutality are the mortal enemies of the freedom and security of the United States.

C. L. COLLINS.

New York City, June 11.

The Post Impressionist

On Standing In Line

It is probable that most persons imagine themselves arriving at the Pearly Gates alone, in such optimistic moments as they imagine it at all. But it is equally probable that nearly all Washingtonians know that they will have to stand in line for a long, long time before having an opportunity to be interviewed by the keeper of the portal. Their entire experience of life on this side of the grave has prepared them for it.

Indeed it would be Heaven enough for a Washingtonian if he should find himself somewhere where he did not have to stand in line, and it is certain that the devil could sell any number of suburban additions in Hell, if he could assure of such luxury. There would be such eclat in stepping up to a moderately hot flame to be well broiled for your sins, if only you could get right at it without having to stand for endless minutes until all those ahead of you were singed.

There would need to be plenty of advance notice, however. Otherwise anyone from the Nation's Capital, finding himself in either Heaven or Hell, and confronted with a pearly mansion or a river of fire, would stop and wait instinctively, on the assumption that there was a line ahead of him.

In other parts of the country you do business by signing on the dotted line, but in Washington you stand on it. Not even the Army presents as many occasions for standing in line as does the Capital, and besides, the matter is much simpler for the soldier.

The warrior may stand in line for his pay, or his food, or his clothes, or to be examined by the doctor, or to get his mail, or to be counted off, or to get into the shower, or to get into a truck, or sometimes just to stand in line; but he doesn't have to decide to do these things. Someone else decides that for him.

A civilian, on the other hand, is faced perpetually with the necessity of choosing for himself whether he will stand in line. If he doesn't stand in line he is apt to brood over what he may have missed because he didn't. If he does stand in line he may worry himself constantly with the questions of why he consented to do it. A soldier just stands in line, and that's all.

The civilian in Washington, partly because of the crowded condition of the town and partly because of the regimented nature of life here, stands in line for nearly everything for which a soldier stands in line. And he stands in line for other things, too. He stands in a sort of mashed-up line to get on a bus or trolley when he goes to work. If he goes to work in his own car, he must sit in line while his auto does the standing. The difference is that this line occasionally moves with some rapidity between red lights, and before the ultimate problem of parking is confronted. If he doesn't ride in his own car, he most likely will have to stand or lurch in line inside the bus or trolley, and stand in line to dismount.

In all probability he has before this stood in line in order to get his face washed, and in order to get his breakfast. The amount of lining up that occurs once he gets to work can only be imagined by anyone who doesn't work for the Government. It probably extends to the business of hanging up his hat and other apparel, or, if "he" is a woman, to the matter of getting a place in front of a mirror in order to be able to readjust the hair and complexion.

No matter how long a list was made of places in which Washingtonians have to stand in line, it can always be added to. Lunch-time and paydays provide, of course, one of the most monumental examples. And with a town as movie-mad as Washington, and in face of the constantly increasing population, the situation at theaters is but natural.

The latter has been made graphic for me by an acquaintance who carries a couple of small cushions to the theater, not to be sat on, but to be stood upon. They rest her feet, and raise her just enough off the floor so that she can get occasional glimpses of the picture over the shoulders of those in front of her—for she is fairly tall herself. Instead of standing in line afterward to get a table in a night club, this lady sits down on her cushions on the floor. Usually this serves her better than standing in line, for the management is always eager to see that she gets seated properly and promptly, so that the attention of other patrons shall not be diverted from the floor show.

Washingtonians also stand in line to cross the street legally, to shake the President's hand at receptions, to get drinks, to get in on excursion steamers, merry-go-rounds, tennis courts, dance floors, to get any kind of merchandise, to see parades and visiting celebrities (if they be sufficiently monstrous), to get taxis on rainy days. They do not stand in line to get married, as some do in Hollywood, but they stand in line to get marriage licenses, car licenses, dog licenses, and to pay various kinds of taxes. Nor do they stand in line in order to vote, although this is counterbalanced by their standing in line for the privilege of protesting because they do not have the privilege of voting.

I had expected to go somewhat at length into the more familiar techniques of standing in line, such as the literary, the conversational, the I-spy, the be-damned-to-it-all, the philosophical, the calisthenic, the clinging vine, the Yogi, the jitterbug, the isolationist (just imagine!), the humanitarian, the Utopian, the Congressional, and the explosive. But obviously there is not enough space to add the requisite number of lines to do a single one of these techniques the justice that it deserves. Besides it would be of little use. Each person, by some combination of inherited characteristics and bitter experience, eventually works out the technique and the platform on which, if he is to continue to live in Washington, he finds it most bearable to take his stand. And having worked it out, there he stands, line upon line of him, waiting for something that he thinks he wants, and, very occasionally, when he comes to the head of the line, actually getting it.

EUGENE PHARO.

Today And Tomorrow

By Walter Lippmann

Hitler's New American Policy

THE OFFICIAL comment from Berlin leaves almost no ground for doubting that in the attack on the Robin Moor the submarine commander was carrying out the deliberate and avowed policy of the Nazi government.

LIPPMANN

There had been some reason to suppose, when the news first reached this country, that Berlin might somehow disavow the action, pretending perhaps as in the case of the Athenia that the British had sunk the ship in order to excite American opinion. The very first dispatches from Berlin indicated some such treatment of the affair by raising doubts as to whether a German submarine could have been at the scene of the tragedy. But almost immediately, thereafter, Berlin took the other line, avowed the act, approved the work of the submarine commander, and proclaimed a general policy of defiance. In the Italian press after some days of silence on the whole affair, the breaking-off of diplomatic relations began to be suggested.

THIS MARKS a radical change in the tactics of the Nazi government in dealing with the United States. At least as late as May 23 when Mr. Cudahy had his interview with Hitler, the Nazi policy was to reassure the United States, to avoid incidents and any kind of head-on collision. The Robin Moor was sunk early in the morning of May 21 and Mr. Cudahy saw Hitler in the afternoon of May 23—more than two days later. It may be that Hitler had not yet had a report from the submarine commander who may have been afraid to use his radio. But whether or not Hitler knew when he was talking to Mr. Cudahy that an American ship had been attacked and American lives placed in deadly danger, it is plain that as late as May 23 it was still Hitler's intention to soothe and placate rather than to arouse and challenge American opinion.

Three weeks later Berlin was defiant, choosing deliberately to sharpen the issue rather than to soften and to obscure it. What has caused a change of tactics which indicates so strongly that Hitler may have decided it now suits his interests to challenge the United States?

THE KEY to the problem, I venture to suggest, is that he has decided that he must try to win the war this summer. There are many reasons why Hitler must look with foreboding upon a continuation of the war through another winter and into the summer of 1942. There is the obvious fact that before long American production of planes, ships and weapons will become very large, and that America's future capacity to produce will have become huge. But this is by no means the only reason why Hitler needs to end the war in 1941. He has become responsible for feeding and governing the whole continent of Europe, and though he can no doubt take care of the Germans, the prospect of having to govern a starving and rebellious continent, especially if it continues to pin its hopes on America, is enough to dismay even Hitler.

But in order to win the war this season, Hitler needs allies—he needs France, Japan, and Russia. As regards France, it is certain that the compelling argument of Admiral Darlan is that by joining Hitler the war can be ended sooner than by continuing to hope for a British-American victory. The French nation is not Nazi; it is war-weary. If the French people consent to being pushed into war on Hitler's side, it will not be for love of Hitler, or for belief in his new order, or for anti-British sentiment but because they have been promised that by helping Hitler win they can escape another winter of war. This, we may be sure, is the real basis of Nazi-French "collaboration" — the promise to get it all over more quickly.

BUT THIS PROMISE is greatly weakened by the fact that America is arming on a great scale and is manifestly intervening in the war. The French would rather be with their old friends than with their conquerors and oppressors. If now it appears that France's old friends are going after all to win the war, the Darlan policy of collaboration can never obtain any trustworthy consent from the French people. It is necessary, therefore, to prove to the French that Hitler does not fear America and that they are over-estimating the power and the resolution of the United States.

The Darlan policy of collaboration was announced after the sinking of the Robin Moor and after the Cudahy interview but before the news of the sinking had become known. In the meantime the Syrian campaign had started—a campaign which must cause great anguish to most Frenchmen. The situation called for a demonstration by Hitler which would show France primarily, but also to the rest of the continent, that he was prepared to defy the United States. If the Americans retreated, he had smashed the moral force of the United States. If the Americans accepted the challenge, he would still appear in Europe as the invincible and omnipotent war lord, and if as a result he could get the help of France in the Mediterranean and in the Atlantic, he would for the immediate campaign have gained a large military asset.

BUT FRANCE is not the only reason why, presumably, Hitler has so suddenly changed his American policy. Much the same psychological situation exists in every other European country—the belief in the power of America is enormous. It sustains the resistance everywhere, and even in Germany it promotes an undercurrent of defeatism. By challenging America openly Hitler has a gambler's chance of destroying the prestige of the United States—if we submit, or become involved in a prolonged debate. And even if we do not submit, Hitler may well feel—since the immediate effect of our intervention would be less spectacular than the popular expectation of it in Europe—that for the purpose of a short campaign he may lay a bogie which haunts the mind of all Europe.

It is no less probable that he has come to the conclusion that he has a better chance of enlisting Japan if he can produce a state of war with the United States. The present position in the Far East cannot please him, and he may well believe that Mr. Matsuoka will be able to act, and therefore be more likely to act, if the Japanese see the United States actually at war.

FINALLY, there are good reasons from Hitler's point of view why a change of tactics is indicated inside the United States. It is evident that the argument against aid to Britain is running out, and that the American people are prepared to follow the President. It cannot have escaped Hitler's notice that in spite of all the argument and propaganda, no single specific measure taken since the lease-lend bill was passed has aroused any substantial opposition.

Presumably, therefore, the time has come when more is to be gained by intimidation and force than by cajolery and blandishment. The manner in which the Robin Moor was sunk is such that it will tend, if there are no effective countermeasures, to terrorize American crews and paralyze American shipping. It will be followed, we may reasonably anticipate, by the unleashing of a campaign of sabotage and subversion in our ports and arsenals. As long as there was more to be gained by the arguments of sincere American pacifists and isolationists, this campaign had to be held in check and carried out with great care. But now that the argument is ending, now that American military production is mounting rapidly, now that the critical phase of the war has been reached, Hitler has probably decided that he must be as ruthless inside the United States as he was in dealing with the Robin Moor.

Regularly on This Page

WALTER LIPPMANN — Tuesday, Thursday, Saturday.

MARK SULLIVAN — Sunday, Monday, Wednesday, Friday.

ERNEST LINDLEY — Sunday, Monday, Wednesday, Friday.

BARNET NOVER — Monday, Wednesday, Friday.

WESTBROOK PEGLER—Sunday, Tuesday, Wednesday, Thursday, Friday, Saturday.

Off The Record

By Ed Reed

"Pull over to the—Hey, what the!"

Clarify FCC, U. S. Asked

Wheeler, Paley Agree

By the Associated Press

Chairman Wheeler (Democrat), of Montana, of the Senate Interstate Commerce Committee, agreed yesterday with the head of the Columbia Broadcasting System that there ought to be clarification of the Communications Act's application to the radio industry.

The committee is considering a proposal for an investigation of the industry and for suspension, meantime, of new regulations regarding chain broadcasting, which the Federal Communications Commission issued. Commission members have said the regulations were aimed at monopoly.

William S. Paley, president of Columbia Broadcasting System, testified in opposition to the regulations, and said he favored several changes in regulatory laws, including a licensing system for the big networks, as well as individual stations.

Wheeler, saying that the industry ought not to be subject to the "whims" of whoever was on the commission, suggested that the effective date of the regulations could be delayed in the event new control legislation was introduced.

Paley said his company was willing to abide by any program worked out by Congress but was apprehensive as to the results of the anti-monopoly rulings. Unless the effective date were changed to a later time, he said, the industry would be "greatly disturbed and damaged to a great degree."

"I think," Paley said, "the powers and duties of the commission should be very much better defined than they are today, so that the commission will know exactly what Congress desires it to do and so that we broadcasters will know exactly what it is empowered to direct us to do."

He added that he thought fairness in dealing with controversial questions and with news ought to be a condition to holding a license by networks.

"The Columbia Broadcasting System wants to obey the law," Paley said. "I know broadcasters pretty well, and I believe they all want to. If there are overpowering reasons why we should not do some of the things we are doing, even though the broadcasting structure may be harmed if we quit doing them, we want the Congress to tell us so and then we want to live up to the law whatever it is."

Churchill Calls For Anglo-U. S. Unity Of Aims

By the Associated Press

London, June 16.—Winston Churchill appealed to the United States today for a British-American unity which "can save and guide the world."

In a transatlantic broadcast accepting an honorary degree from the University of Rochester (N. Y.), he said the people of the United States were in the "birth throes of a sublime resolve."

"I shall presume," he added, "to confess to you that I have no doubts what that resolve will be."

Britain Will Endure

He promised again that come what might Britain would "endure to the end."

"Now the old lion, with her lion cubs at her side," he said, "stands alone against hunters who are armed with deadly weapons and impelled by desperate and destructive rage.

"Is this tragedy, in which the nations were pulled down one by one while the others gaped and shuddered, to repeat itself once more? Ah, no. This is not the end of the tale. The stars in their courses proclaim the deliverance of mankind.

"Not so easily shall the onward progress of the peoples be barred. Not so easily shall the lights of freedom die. But time is short. Every month that passes adds to the length and the perils of the journey that will have to be made. United we stand. Divided we fall. Divided the dark ages return. United we can save and guide the world."

Recalls American Mother

The Prime Minister recalled that he himself was by blood half American, that his mother was born in Rochester and that his maternal ancestors had fought in Washington's armies in the American Revolution.

So, he said, "I expect I was on both sides then, and I must say I feel on both sides of the Atlantic Ocean now."

Map Makers Open Three-Day Session In Washington

"Mapping" a changing world is one of the chief topics of discussion at the first National Congress on Surveying and Mapping which began here yesterday. More than 100 representatives of Government and private organizations are participating in a three-day session in the Department of Commerce auditorium.

Included in the discussions will be the mapping and survey problems of Pan-American states at which Fred H. Peters, surveyor general of Canada, and Pedro Sanchez, director of the Pan-American Institute of Geography and History, will talk.

Yesterday morning the congress heard talks by Robert H. Randall, Bureau of the Budget; Marshall S. Wright, Department of Agriculture, and Lieut. Comdr. K. T. Adams, of the United States Coast and Geodetic Survey. In the afternoon, the talks and discussion were about surveying in the various States.

4-H Delegates Gather Tomorrow

Those 50 tents on the Washington Monument grounds near the Tidal Basin aren't for Army maneuvers. They will shelter 173 4-H Club delegates from 43 States and Alaska who will meet here beginning tomorrow until June 25.

Ranging in age from 16 to 21 years, the boys and girls were chosen as the outstanding members of the largest rural youth organization in the country. Their club name, 4-H, stands for head, heart, hands and health, mentioned in their oath.

Syrian Drama

By Andre Visson

The Seeds Of British-French Dissension

SYRIA'S stony deserts and rocky mountains have proved a fatal setting prepared by history for the tragic fight between the British and the French.

Rivals in eastern Mediterranean for three centuries, the British clashed with the French in Syria in 1799, after Napoleon's campaign in Egypt. They were foes again in 1830, during the troubles in Syria and Lebanon. They were in different camps in 1860, too, when the Druse tribes came down from their mountain villages to attack the Catholic Maronites. The French supported the Maronites, whose priests were brought up by the French Jesuits. The British backed the Druses.

For 150 years Britain dreamt of a control over the Near East, which would allow her to link Egypt with India. And for all these years France opposed the British project and considered Syria as her "spiritual" province. Syria was and still is the preferred domain of French "spiritual imperialism." This "imperialism" was supported—as everywhere in the Near East—by the French Catholic missions and the French-Jewish "Alliance Israelite."

WHEN WORLD WAR I broke out, the British and the French knew that they would have no boundaries quarrels in Europe, but they were aware of competition in the Near East. In March, 1915, they reached an agreement concerning the future of Constantinople, Persia and Arabia. But when Great Britain started her Arab policy, of which Lawrence of Arabia was to become the legendary agent, and opened in the fall of 1915 negotiations in Mecca with Sherif Hussein concerning the future of Arabia, the French became worried.

The worry grew when they learned that Sir Henry McMahon wrote, October 24, 1915, to Sherif Hussein, that "only the districts situated to the west of Damascus and Homs and Hama and Aleppo" were to be excluded from the future Arab state.

The French rushed one of their best experts on the Near East, George Picot, to the scene. He reached an agreement with Sir Marc Sykes, in May, 1916. According to this agreement, which was kept secret from Hussein, the British promised to reserve for the French all Syria, with Masul included. (Mosul was later ceded by Clemenceau to Lloyd George. Clemenceau's foes accused him of ignoring the oil riches of Mosul, but this appears, however, inaccurate. But Clemenceau was ready to make concessions to Loyd George in the Near East, for he wanted to obtain his approval of the French policy on the Rhine.)

In 1919, however, Damascus and Aleppo were occupied by the British-Arab forces headed by Gen. Allenby and Lawrence.

The Syrians had set up an Arab government in Damascus, and Faisal, son of Hussein, was crowned King of Syria. Faisal was, however, a close friend of Lawrence, who was considered by the French to be their prime enemy in the Near East.

Lawrence was, indeed, greatly disappointed by the Allies' decision to give Syria to the French. He was also disappointed by the British decision to create the Jewish National Home in Palestine. He considered it a breach of the solemn promise he had given to the Arabs when he raised them against the Turks.

On the other hand, he considered, and on this point his views were shared by many British officials, that it was a great pity to let the French have Syria, for it was creating a weak link in British control of the Near East.

WHEN THE San Remo Conference (April, 1920) allotted France a mandate over the whole of Syria, the first act of the first French high commissioner to Syria—the one-handed and blond-bearded Gen. Henri Gouraud—was to send an ultimatum to King Faisal at Damascus. Faisal refused to quit. The British sympathized with him but could not help him against their French Allies.

Lawrence and several agents of the intelligence service considered, however, that it was their duty to do their best to help Faisal. And then the French accused the British of attempting to provoke trouble in Syria.

Faisal was defeated on July 24, 1920, in the battle of Khan Meisalum. Gen. Gouraud entered Damascus. Syria was partitioned by the French into two states. The state of Syria—2,700,000 inhabitants—with Damascus as capital, and the small coastal republic of Lebanon — 800,000 inhabitants — with capital at Beirut.

This division, which irritated the Arabs, was determined by the French policy of supporting the Catholic Maronites against the Arabs. The Maronites were in the majority in Lebanon. Their capital was a typical French Mediterranean town. Their elite spoke a fluent French, and the French high commissioner, who controlled both Lebanon and Syria, chose for his residence Beirut.

This policy was responsible—the French acknowledged it later—for all their trouble in Syria.

They, however, put the responsibility for their troubles on the British, whom they accused of supporting the Syrian rebels. These accusations were undoubtedly exaggerated.

It was quite natural that the British-controlled Arab countries—Palestine, Iraq and Transjordania—should give refuge to the Arab rebels from Syria. The British could not hinder the Arabs from manifesting their racial solidarity.

On the other hand, the French authorities took revenge by giving shelter in Syria to rebels from British-controlled Arab countries, particularly Palestine. And if the French troubles in Syria—caused by favors granted to the Maronites—were to a certain extent a consolation to the British, who had troubles in Palestine—caused by the Arab oppposition to the Jews—were to a certain extent a consolation to the French in Syria.

Both France and Britain tried to minimize their troubles in the eyes of the Arabs by pointing to the other side's difficulties. Such an attitude did not fail to create a scarcely hidden hostility between the French and the British in Syria.

The problem of the oil pipe lines—the French insisted on having their own pipe line from Mosul to Tripoli, while the British wanted originally to send all the oil directly to Haifa, Palestine—helped to accentuate the animosity.

THIS ANIMOSITY reached its climax after the Druse revolt of 1925. The leader of the Druses, Sultan Al Atrashi, was known as pro-British and a friend of Lawrence.

On the other hand the depreciation of the French franc between 1923 and 1925 was one of the reasons for the growing discontent among the Arab merchants of Damascus. Again the French accused the British of playing up the superiority of the pound sterling compared with the depreciated French franc.

When the Free-Mason and liberal Gen. Sarrail was sent in 1925 to Syria to redress some of the errors committed by his clerical predecessors, Gouraud and Weygand, he committed an error by bombing the rebellious Damascus. The British consul general immediately reported the case to London and London insisted on the immediate recall of Sarrail.

The French then accused the British of letting the Arabs from Transjordania help the rebels of Djebel Druse and Damascus. They accused the British of giving shelter in Egypt and Palestine to Syrian revolutionaries. They accused the British of playing up to the Syrian-Egyptian Prince Michael Loutfalla, possessor of a vast fortune and a pretender to the Syrian throne.

They even accused the British of supporting Fakhri Baroudi, the Fascist deputy for Damascus. The latter accusation was obviously incorrect. The 50-year-old, wiry little man with untidy hair who organized the Syrian Steel Shirts—gray helmets and gray shirts—looked for support in Axis capitals.

But the French could not help making the British more or less responsible for all their failures in Syria.

THE NAZIS obviously speculated on this French-British animosity in Syria when they determined that it should become the scene of strife between yesterday's allies. They suggested to Vichy that they send to Syria, as High Commissioner, the passionately anti-British Jean Chiappe. When Chiappe's plane was downed in the Mediterranean during a British-Italian air fight, Vichy sent to Syria, with Germany's approval, the anti-British Gen. Henri Dentz.

Gen. Dentz tolerated the activity of numerous Nazi agents who poured into Syria for a year, headed by Karl von Grobba, former German Minister to Iraq, and the 81-year-old archeologist, Max von Oppenheim, who served, during the construction of the Bagdad Railway, as the Kaiser's private agent in the Near East and who received from the Kaiser the title of baron and from Hitler that of "honorary Aryan."

When, however, Gen. Dentz, following instructions from Vichy, opened the Syrian railways for transit of Nazi supplies to the Iraq rebels and placed the Syrian air fields at the disposal of Nazi planes, he met with opposition among the best elements in the French forces in Syria.

Col. Collett, the best soldier the French had in Syria, served Vichy so long as he considered Petain loyal to his pledge of armistice, but, after several weeks of argument with Dentz, he joined the British, bringing them three battalions of his devoted Circassians. These Caucasian fighters left Russia at the beginning of the revolution.

It can be assumed that the best elements of the French forces in Syria, even those who were resentful of the old British-French frictions in the Near East, have already joined the British and the Free French forces, headed by Gen. Catroux and Col. Collet.

Those who resist the British and the Free French fight simply because they are ordered to do so by their officers. And these officers, as well as French officials who are still in Syria, must be either subordinates deprived of any critical sense or embittered colonials, who, by fighting their French brothers, commit suicide, because they believe that after France's collapse they are doomed to witness the collapse of the French Empire.

The Once Over

By H. I. Phillips

Why Parents Go Mad

"Communists Penetrate Schools and Colleges."—Headline.

The little Red Schoolhouse,
Its teachers now caught,
Is redder than popper
Or mom ever thought.

They knew it was crimson,
For in it they'd sat,
But they never knew it
Was crimson as that.

They sent Little Willie
To school, you can bet,
Not knowing Joe Stalin
Was teacher's dear pet.

They thought all the kids would
Be taught the Three R's,
But not by three "comrades"
Or three "commissars."

Dear teacher is lacking
A full name, you see;
Just Ivan or Boris
Or "Six-Fifty-Three."

The kids studied daily,
But, sad to relate,
Had whiskers at seven
And time bombs at eight.

Add similes: Quicker than some labor leaders can break an agreement.

"I can assure solemnly and sincerely that France can never be opposed to America."—Gaston Henry-Haye, French Ambassador to America.

Wanna bet?

"Not even a tenth cousin of a peace offer has been proposed by England."—President Roosevelt.

As every peace dove says to every other peace dove these days, "I'm a stranger here myself."

Nothing makes a people more suspicious of Hitler than his solemn assurance that he wouldn't harm a hair of their head.

Can you remember—

Away back when we could send our children to school certain that teacher would not give them the best education Moscow could arrange?

We know a parent who is now beginning to understand why Little Willie came home from school recently and instead of paying any attention to his books went into a demonstration of Russian dancing.

As we understand it what Secretary Hull wants is a denial by France that she is forming a Legion of Dishonor.

Modern version: "Lafayette, we are dumfounded!"

Fair Enough

By Westbrook Pegler

The Free American Daily Press

FOR A SMALL BET I would undertake to prove that nobody in the newspaper business knows less about advertising than I do.

PEGLER

I know nothing about the rates for the ads which enable my cherished employer to reward my unique talents, and I think of advertising only when I pick up our fearless journal and say to myself, "nice fat paper" or "kind of skinny today." Some dumb instinct tells me that when it is a fat paper the boys in the advertising end have been booting in a nice piece of what it takes.

Having thus qualified myself I invite your sympathetic attention to a suggestion that the daily American press is more important to the American people than the people realize, and that if the time ever should come when the radio makes it impossible for the papers to operate at a profit on legitimate advertising revenue, the big advertisers would be as sorry as anyone else. When that happens, your press goes wrong. It then takes subsidies from political parties and foreign governments, from big financial interests and groups led by demagogs, and your free system goes to hell in a handbasket.

FOR EXAMPLES, you have only to consider the scurrilous intemperance and anti-American treachery of the Communist papers which receive their editorial policy and their support over the party line from Moscow, and the utterly dishonest racket sheets produced in the name of organized labor by political unioneers who stick up merchants for useless advertising space under the implied threat that otherwise they may be listed as unfair and shunned by union men.

Another fine example, now fortunately eliminated, was the late Huey Long's Louisiana Progress which passed from his hands into those of the incredibly bold but stupid crook, Gov. Dick Leche, and shook down even the poorhouses and lunatic asylums of the State for display ads. This thief and his associate larcenists forced all State and municipal employes to subscribe, and then forced on them a course of propaganda intended to vindicate Leche and company. Father Coughlin turned out a fine example of the demagog press, as violent in its way as the worst of the Communist papers, and there was a paper called The Menace years ago which went after the Catholics a good deal the same as Coughlin abused the Jews.

No paper serving a party or group under subsidy can ever be expected to tell the truth objectively, as the French people have reason to know and regret, and a country reduced to such sources for its information on events and issues will surely fall into bloodthirsty groups or come together under one bloodthirsty group as in Germany, Russia and Italy.

THERE HAVE been a couple of experiments in the adless newspaper, with one of which I was fairly familiar as a cub reporter in Chicago. I used to hang around the little cellar office on the west side, and saw it falter a little while and die for various reasons, chief of which, I think, was the fact that it was not a newspaper at all. It was just one man's opinion, translated into news stories and interviews, and a very sour opinion, at that. The other experiment, currently running in New York and under subsidy from a multimillionaire, has made a big issue of anti-Fascism, but, very strangely, it started off with an editorial staff which included the most numerous and representative cell of Communist party-liners ever gathered under one roof in the United States. I don't believe you collect a cell of the most notorious party-liners in the business just by accident, but I am puzzled by this one because the party line instructs the comrades in this country to lay off Hitler and sabotage the American war effort. If this experiment succeeds we may have something to go on, but again we may not. I don't think it would prove that the adless press was the answer, because not every publisher can promote a multimillionaire for himself.

OUR ADVERTISERS, of course, are all businessmen, but they are also American citizens and a little above the average in intelligence and citizenship. As businessmen only and apart from their citizenship they might stand to gain some temporary business advantage by patronizing the radio with their advertising money to the exclusion of the press. But as citizens they would suffer with all the rest of the people if the free, independent, commercial daily press should degenerate into a subsidized press.

And I suggest that newspaper employes, mechanical as well as white collar, might also give a thought to their own stake in the free American press and turn in an hour's work for an hour's pay instead of slowing down the job in the belief that they are stretching the work. A dollar will stretch just so far, and if the employes make it impossible for the publisher to make a dollar he will call in the junkman, hock the equipment and walk off. True they might then work for the subsized press, but not as free Americans.

LaGuardia Asks Fire-Fighting Unit in All Blocks in Big Cities

Congressional sources disclosed today that civilian defense plans call for provision of independent, emergency fire protection for every block in the nation's major Eastern cities as a precaution against incendiary bomb raids.

Members said Mayor Fiorello H. LaGuardia, new civilian defense head, told a House Appropriations Subcommittee it would be necessary to have hoselines and a gasoline-driven pump for each block in the big cities in case of disruption of the regular water supplies.

LaGuardia said the program would cost approximately $43,000 for every firehouse in the cities involved. In the case of New York, he was quoted, the total cost would be about $14,000,000.

Legislators said the New York mayor testified the emergency fire protection would have to be provided for cities somewhat west of Pittsburgh, as far up the Hudson Valley as Schnectady, N. Y., and possibly as far as Detroit.

Members said no request had been submitted to Congress yet for funds to finance the program but quoted LaGuardia as saying the cities needing the protection would be unable to furnish all the funds.

LaGuardia's testimony was given to a subcommittee which is considering estimates for additional hundreds of millions for a wide variety of purposes, one of which called for $150,000,000 to provide schools, recreational facilities and other utilities for communities whose populations have been tremendously expanded by defense activities.

Members said they expected the committee would complete consideration of this final "catchall" appropriation measure for the current fiscal year late next week and have it ready for House action the following week.

Deny Citizenship To Balint, U. S. Bureau Advises

Cleveland, June 16 (AP).—Recommendation that the citizenship application of Alex Balint, Cleveland regional director of the C. I. O. Diecasting Workers, be denied has been made to Washington authorities by the local Immigration and Naturalization Bureau, it was reported reliably today.

Balint, one of the two union leaders who called out 7,000 workers of the Aluminum Co. of America plant last week, was born in Hungary and came to this country in 1912. He had obtained his first papers and applied for his second last September.

Last Friday in Washington, Representative Joe Starnes, acting chairman of the Dies Committee, charged that the aluminum strike here was led by Communists and recommended that charges of perjury be brought against Balint for his testimony before the committee. Balint denied any affiliation with the Communist Party, but was identified as a Communist by two former party members before the committee.

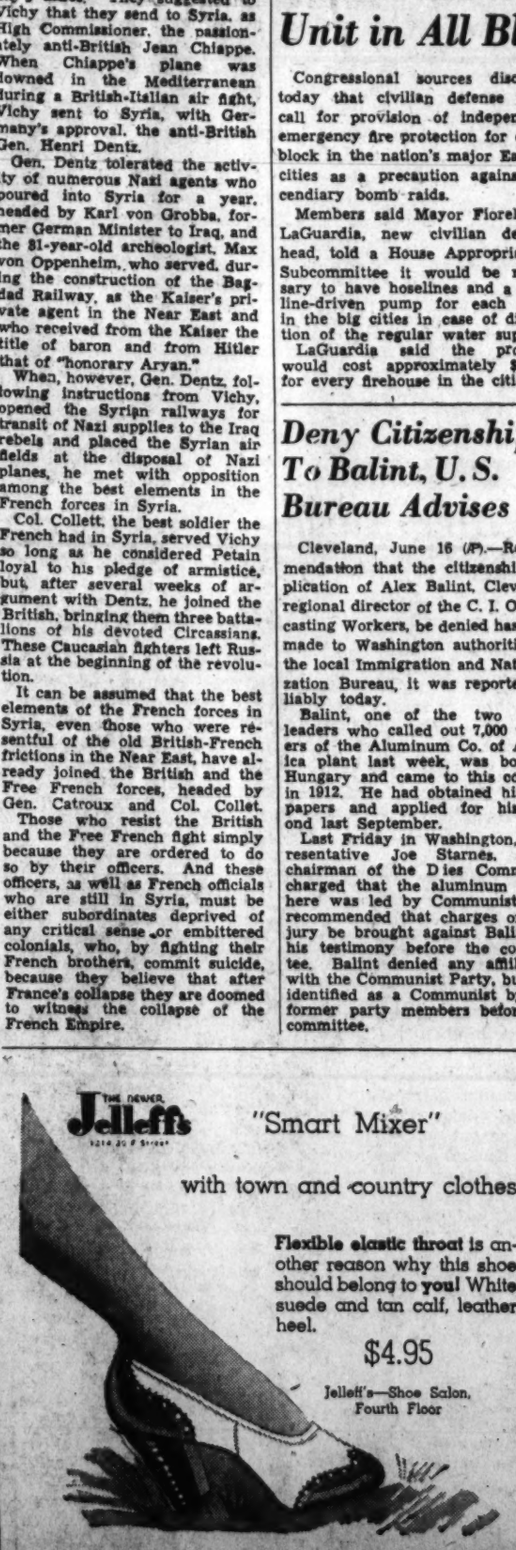
THE NEWER
Jelleff's
"Smart Mixer"
with town and country clothes
Flexible elastic throat is another reason why this shoe should belong to you! White suede and tan calf, leather heel.
$4.95
Jelleff's—Shoe Salon, Fourth Floor

Imperial Gabardine Suits
Perfect shades in Havana Brown and Natural Sand, most becoming colors to the sunburned outdoor man. Hand tailored of fine quality Twill Gabardine in the Lewis & Thos. Saltz manner by one of the most outstanding tailors in this country. Single and double breasted drape and non-drape models for men and young men.
$60
WARWICK GABARDINES, $40
OXFORD AZURE ISLE GABARDINES, $80
LEWIS & THOS. SALTZ INC.
1409 G STREET N. W.
DISTRICT 3822
NOT CONNECTED WITH SALTZ BROS. INC.

Strangler's Victim— Twenty-three-year-old Jessie Elizabeth Streiff, who was found strangled and raped yesterday in a garage in the rear of 1717 Q Street Northwest, is shown here in flying togs. Miss Strieff, a licensed airplane pilot, had 90 flying hours to her credit

Trail of Blood Leads to Brunette's Body

By Scott Hart
Post Staff Writer

The alley in which Miss Jessie Elizabeth Strieff's nude body was found affords a dreary prospect to the eye, a place overhung by dark locust trees, walled by unshapely fences, dirty and floored by uneven cobblestones and mud puddles.

The garage where her body was found by Frances Williams, colored, 1436 W Street Northwest, a maid in the home at 1717 Q Street Northwest, was minutely examined by police. Then the body was lifted from the garage floor and brought under a sheet to the District Morgue. Police sealed the two sliding doors, on one of which someone had written some obscene words, probably sometime ago.

The whole aspect highlighted and may have pointed out "the little dark street," mumbled of by Dr. Heinrich S. Simon, 61-year-old German refugee just before he died from a bludgeoning, by persons unknown to this day, on May 6.

It is four blocks from Sixteenth and T Streets Northwest where Mrs. Rose Abramowitz, bride of less than 30 days, was ravished and strangled by someone, unknown to this day, on March 8.

And the alley, again is in neighborhood relation to 1527 Columbia Street Northwest, where, on May 24, Lewis T. Karn, 29, of 1205 Gallatin Street Northwest, was found shot to death in a hallway, another mysterious episode, not yet solved.

Where Body Was Found— Policeman (left) guards the garage (arrow), in the rear of 1717 Q Street Northwest, where Jessie Elizabeth Strieff's body was found yesterday. Curious persons visited the alley all day long

But the alley isn't entirely dark at night. It only is full of shadows from the overhanging, thick-topped trees. A large electric light, fixed on a steel pole 15 feet high, is situated almost in front of the garage to which, presumably during the night, the young woman's body was carried.

There easily would have been enough light to have picked up the fresh blood which dripped from Miss Strieff's body onto the ground over a strange, almost timed, methodical track. The stains were visible, dried and dull dark spots on the ground in the sunshine yesterday. Someone had taken a stick and drawn a circle around the first of these. It was found about 30 yards up the alley, toward Eighteenth Street, from the garage. Then the others, evenly spaced almost, extended to the garage.

The alley gives off a mood starkly incompatible with the bright and happy nature which everyone who knew Miss Strieff attributed to her. Her death, and its outrageous circumstances and the body dumped, as it literally was in a dark, obscure corner, overcame her friends.

Stanley LeBlanc, her fiance, was said to have been prostrated. He went to the garage, at the request of police, and identified Miss Strieff's body at 10 a. m. yesterday. People living in the crime-struck neighborhood visited the alley all day long. Frances Williams, the maid in the home of De Witt C. Croissant, professor emeritus of English at George Washington University and owner of the garage, couldn't spend the rest of yesterday on the premises, it was said at Croissant's house, whose backyard is against the alley.

Miss Leona Cothren, 1426 Twenty-first Street Northwest, told The Post that she occupied the room tenanted by Miss Strieff until she moved to her new home May 31.

Miss Cothren asserted that LeBlanc and Miss Strieff met at the Twenty-first Street address last fall, that both were exceptionally well-liked people.

The murder, all who followed the investigation yesterday agreed, engages the speculative imagination about as much as mystery could. Miss Strieff had left her house at 2110 Nineteenth Street Northwest at 2:15 p. m. Sunday on the simple errand of getting some butter from a nearby store.

Police investigating the case were working on the theory that Miss Strieff had purchased a quarter-pound of butter from the delicatessen store of Peter Duncan at 1810 Florida Avenue Northwest about 2:30 p. m. and was waylaid on her way home.

What course she followed can be one in any thousand conjectures. Some, talking about it in the alley yesterday, thought she might have been walking through the pouring rain and innocently accepted a proferred ride from some motorist.

Maybe it wasn't that way at all, but whatever befell her occurred in daylight, in a neighborhood she knew reasonably well.

Then, where she was taken by her assailant is a trackless course. But there is little doubt that, finally, and almost surely dead at the time, she was carried to the garage after nightfall. Too many windows look down on the alley for her to have been dragged along in the light. And whether the garage was long known to the assailant or was merely stumbled upon as a place to put down an awful burden can only be surmised, as must all the rest of it, at least for a while.

Girl Was Baking Pie For Fiance

Nine hours before the body of 23-year-old Betty Strieff was found strangled and raped in a garage in the 1700 block of Q Street Northwest at 9:15 a. m. yesterday, her fiance, roommate, and a couple of friends expressed confidence she would return soon to the two-room apartment she shared with Christine Tankersley at 2110 Nineteenth Street Northwest.

The Post had learned exclusively of her disappearance, and a reporter was sent at midnight to talk with her friends.

Miss Tankersley sat in the small room with a young man friend. A radio played softly. Night shower water dripped from the trees in the darkness outside the windows. Stanley LeBlanc, the missing girl's fiance, had gone out with another friend to buy cigarettes.

"She went out in broad daylight, about 2:15," said Miss Tankersley. "Stanley was coming in for dinner and we were baking a lemon pie. We ran short of butter, and Betty said she'd run out and get some. She said she'd be back in a minute."

What store did she go to?

"That's hard to tell. There are several stores she might have gone to along Columbia Road.

Was she in a happy frame of mind when she left?

"Of course, she was!" exclaimed Miss Tankersley. "She'd received a letter from her mother saying she was coming here for a visit. She was quite excited about it."

Did she ever seem afraid of anyone or anything?

"No."

There was a sound at the door into the hall. The reporter threw it open.

Stanley LeBlanc and the girl friend of Miss Tankersley with whom he had gone to get cigarettes came in.

LeBlanc, 26, is a tall slender man, dark-haired and dark-eyed.

Le Blanc said that when his fiancee had failed to return late in the afternoon he had gone to the apartment of the colored janitor in the basement.

"He wouldn't let me in," he said. "Later when I got the police they looked around the basement."

LeBlanc said he did not intend to notify Betty's mother until late yesterday if his fiance was still missing.

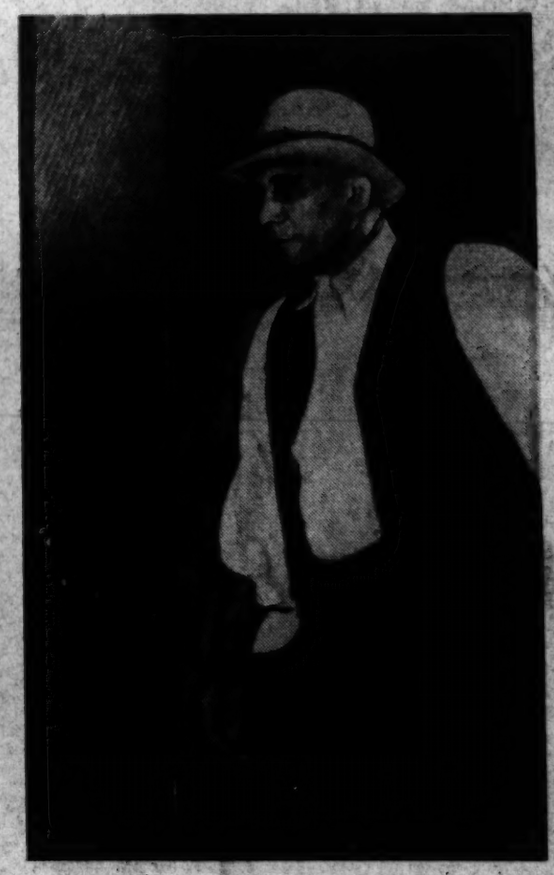

Snapshots From Her Album— The criminally attacked and slain Betty Strieff is shown at left as she bicycled around the Lincoln Memorial Reflecting Pool last fall. The snapshot at right shows Miss Strieff with her fiance, Stanley Le Blanc, 26, of 1426 Twenty-first Street Northwest

Janitor Questioned— James Fairfax, colored, 55, janitor of the apartment house in which Miss Strieff lived, is pictured above as he left the District Morgue yesterday. Police last night were holding him for further questioning. At left, arrow indicates the slain girl's apartment

Bill Cunningham's Column: *Jarrin' John Kimbrough's Face Haunts Billboards*

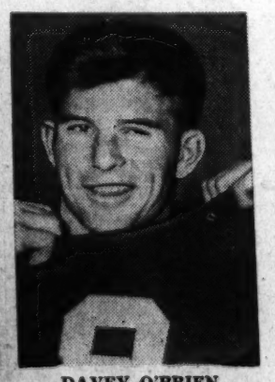

DAVEY O'BRIEN

By Bill Cunningham

Little Rock, Ark.—That strong, clean, handsome, he-man's face newly smiling at you from all the billboards, cutouts and window cards in furtherance of the sales of a cigarette doesn't really belong to a member of the Army Air Corps, as the cap seems to signify. A professional model posed for that striking photograph.

And that model was Jarrin' John Kimbrough, famed All-America fullback of the last two editions of the rock-'em-and-sock-'em Texas Aggies. At least, that's what they told me back in the Kimbrough country, and the news lifted a great burden from my soul. I'd been trying to place that face for a week and 1,000 long miles. It's grinned at me from every hilltop along every highroad, and from every drugstore and cigar shop window from Chicago to Red River.

Back in the blue-bonnet country the Southwest's most gifted advertising engineer, Mr. Morelle Ratcliffe, of Dallas, laid before me an amazing prospectus got out on Mr. Kimbrough by the New York promoter who is reputed to have given the blond blitzkrieg $37,500 for full rights to him for a year, and who now is apparently in the process of getting some of it back.

Man and boy, I've read everything from Diamond Dick to Herodotus and I never saw such a piece of literature before in all my born days. Glamorously illustrated with half-tones of Kimbrough in evening dress posing this way and that, it urged anybody who read and who could use him in any way to hire the young man as after-dinner speaker, master of ceremonies, radio spieler, as an ornament to a social gathering, or what-do-you-need.

Safe For Women And Children

It sort of said it in reverse, but in the patois of his native plains it claims the boy is spirited but harness-broke, that he arches his neck without a check-rein, his fetlocks are trim, his wind sound, that he's not a rail-sucker, is free of rope burns and is safe for women and children.

This is the third big attempt of some professional promoter to make a trained seal out of some super-famous college football player and to help him put his amateur reputation through the public wringer—for a percentage—with a large tub waiting to catch whatever drips out.

The first of these was Red Grange, who became the promotional property of Charles Cash-and-Carry Pyle in the midst of the most tempestuous hurricane of publicity and controversy that ever swept the gridirons of America. That was around Thanksgiving of 1925. The second was Texas Christian's famed little David O'Brien, who was the toast of the nation some three years ago.

Reports on the Grange venture have always varied considerably. The one commonly accepted is that Pyle made a fortune with, and for, Grange from professional football while the Grange college fame was still hot, and then lost all of it in positively the daffiest athletic event the world ever knew, the celebrated, undisinfected, coast-to-coast bunion derby that set a Coxey's army of the unemployed hop-scotching in their underwear across the complete breadth of the United States in dreary pursuit of a rolling kitchen and a truck hauling their dunnage.

FBI Agent Dave O'Brien

The O'Brien venture was a complete cipher, except for a pro football job.

This fine Texas kid was, and is, a darling, granted that this seems scarcely the noun to use in connection with an active agent of the FBI, which is what T. C. U.'s David is now. He had won every award in the list. He had abundant personality. He was able to knock off a good salary, as football salaries go, with the Philadelphia professionals, but the byproducts were practically nothing. Davey was offered for endorsements, as an author of football literature, and anything else anybody could think of that one would pay for, so long as it was decent and sufficiently dignified.

There just weren't any takers. Times have changed too much, and public psychology with it.

A New York promoter named Hertz is the gent plugging Kimbrough. The $37,500 he has guaranteed the young man includes salary for a season's play with the New York Americans, the Gotham entrant in a league considered outlaw by the Nationals, but which, as a matter of fact, has as much right of existence, one supposes. This posing and hiring-out for personal performing is all extra endeavor to get some of that bait back.

Of course, being a Texas A. & M. man, the lad is R.O.T.C. trained and automatically certified second lieutenant material, but one understands he's cited dependents and pleaded deferment in the draft.

But what I'm principally glad to get settled is who the owner of the face is. It's been "warting me," as they say in Texas, all along this long road, and when a fellow's just a-settin' and a-thinkin' behind the wheel of a car from dawn's early light until the drab shades of evening, he has plenty of time to become warted. Now that that's settled, I can tool along in more peace.

JOHN KIMBROUGH

Airplane Effect Seen in Home Decoration

By Elizabeth MacRae Boykin

EVEN IF you never leave the ground, you won't be able to escape the influence of aviation. For it is affecting our entire way of life, even our interior decorating.

A prominent merchant recently listed some of the important ideas in home furnishings which have been borrowed from planes. One is the sort of upholstered furniture that is big and comfortable, yet light in weight, and the secret of that, of course, is the new latex rubber for the insides in place of springs and hair.

This matter of lightened weight will have to govern the construction of many of the furnishings of the future, because air freight is the coming thing and naturally weight makes a big difference there—and no one will object, certainly, to things that are easier to move around!

Curiously enough, the increase in airmindedness will result in a vogue for lighter colors in home decoration we're told.

The demand for adjustable furniture, such as is used on planes, will grow, too, as more people fly. Not only will this furniture be adjustable in position and angle but chairs and beds will have individual ventilation controls and individual spotlights, as in planes. Because all furniture will be more easily shiftable, it will have to have more than just good "front." The backs and sides must be finished, too.

Another affect that aviation will have on home life is in the distance we can live from work. Soon it is expected that there will be central metropolitan airports in the larger cities, so that it will be easy to live miles away on a farm and still get to work in town in less than a half hour.

It is expected this will mean a great exodus to farms by city people who will thus be able to insure their security far more effectively than if their destinies hang on a job and the nod of a boss.

Cool Jewelry for Dark Sheers

Hearts and flowers and other tender young themes are inspiring jewelry designers this summer. The plastic medium has almost become an unwritten rule in many styles. Cool crisp strands of acetate cord in myriad loops form the necklace above. It is studded with tiny white blossoms and green leaves. Designed by Charlotte, it is the perfect complement for dark town sheers. There are matching bracelets and earrings for this nosegay jewelry. Note especially the double width bracelets so popular this season.

Ideal For Summer Gloves

WHITE

$1.50

Long, sleek, smooth eight-button gloves . . . perfect length for short-sleeved summer dresses. Van Raalte's soft Bemberg rayon, with whipped seams and shirred wrist. Sizes 5½ to 8. White or natural.

Six-Button Gloves

for three-quarter sleeves! These are Shalimar's tailored cottons; sizes 5½ to 8.

$1.50

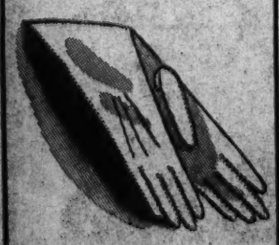

Hand Sewn Shorties

by Wear-Right, are perfect for suits and tailored costumes. Beautifully finished; white double cotton.

$1.65

Other Summer Gloves, 35c to $2.95

The Palais Royal, Gloves . . . First Floor

Abbreviated Old Fashioned Hatpins Keep Hats on Head

Hollywood, Calif.—These silly western hats—just a cap, or a bunch of flowers, or a feather or so—refuse to stay on without help. So lo and behold, the hatpin is in again. The 1941 version of this old-fashioned weapon is very short, perhaps only a couple of inches, is made with elaborately ornamented head.

Three short hatpins, each with a gold filigree head, ornament a black felt with a black lace veil which Lucille Ball wears in her new picture, "Look Who's Laughing."

Large, square, gold heads decorate the pair of pins which Gloria Swanson wears with a black straw hat designed for her new picture, "Father Takes a Wife." Heads are square, to match the motif of the black veil, which is decorated with large black checks. Checked veil and pins are worn with a finely checked wool suit.

It's About Time

By Dolores Boland

IT'S ABOUT TIME to make a black silk dress which can stay in town after doing office duty. A white pique dickey fills square neckline for office. For dinner and fun . . . a black lace dickey and tie-on apron edged with lace

Let a good photograph commemorate graduation $1

Studios . . . Third Floor

The Palais Royal

Martha Ellyn's Platter Chatter

Strawberry Shortcake Goes Vertical

STRAWBERRY shortcake on the vertical, instead of on the horizontal, means making the shortcake foundation with a swirl. This dessert is not necessarily any better than other shortcakes, but it is a delicious variance.

The foundation of the swirls is a slightly cake-like buscuit dough. Made with enriched flour it helps provide those much-publicized B vitamins and minerals.

Strawberry Swirls are especially good when served warm with cream, but even when the warmth of the oven has long since left them, they are still a delectable dessert. The berries are slightly cooked, but only enough to give them that lusciousness that makes most folks dote on fresh strawberry pie. This is the way you make strawberry swirls:

Strawberry Swirls

Sift flour to 2 cupsfull. Add 3 teaspoons baking powder, 1 teaspoon salt and 2 tablespoons sugar and sift. Cut in 2 to 4 tablespoons shortening. Beat 1 whole egg and 1 egg yolk, reserving 1 white for the tops. Add ½ cup milk to the beaten eggs and add all to flour mixture. Stir only enough to make dough hold together. Turn out on lightly floured board and knead a half minute. Roll dough into rectangular sheet, 8 inches by 12 inches and ¼ inch thick. Brush with melted butter and spread with strawberry filling. Roll jelly roll fashion. Cut into 1½ inch slices and place in greased 3-inch muffin pans. Brush swirls with the egg white diluted with 1 tablespoon water, and sprinkle with sugar. Bake in hot oven, 450 degrees, about 15 minutes or until browned. Yield: 8 to 10 3-inch swirls. Serve with cream.

Strawberry Filling—Cut 1 pint strawberries in half and mix thoroughly with ½ cup sugar.

Smooth Manners Attract Beaux And Keep Them

LICKING HER SPOON—to her escort's obvious embarrassment! Girls whose manners offend aren't often asked a second time on dates.

But sometimes you're not quite sure what really is correct? Here are a few helpful questions and answers to check with!

Q. What should and SHOULDN'T you do with a spoon?

A. Of course, you never lick a spoon or any other piece of table silver, nor do you take soup from the tip of a spoon. It's correct to take the first few sips of coffee from your spoon, but then drink from the cup. Among the foods spoons are used for are custards and puddings—but, for vegetables, never!

Q. What is the girl's role on a movie date?

A. She's careful not to "cling" while her escort buys the tickets. Usually she waits nearby in the lobby. She goes first entering the theater and going down the aisle. But when there's no usher she lets the boy go ahead to find the seats. She always steps in the row first.

Send 15c in coins for our booklet, ETIQUETTE FOR EVERY DAY, to the NEW YORK OFFICE of The Washington Post, Home Institute, 109 West Nineteenth Street, New York, N. Y. Write plainly your NAME, ADDRESS, and the NAME of booklet.

Marion Martin Pattern

Play Dress With Jacket

9743

PATTERN 9743 may be ordered only in misses' and women's sizes 12, 14, 16, 18, 20, 30, 32, 34, 36, 38 and 40 Size 16 dress requires 3½ yards 35-inch fabric.

To get this pattern send 15 cents to the NEW YORK OFFICE of The Washington Post, Pattern Department, 232 West Eighteenth Street, New York, N. Y. Send 10 cents extra for our latest Pattern Book, a complete collection of smart, new, easily made fashions for the warm season.

Mary Haworth's Mail

Because 18-Year-Old Girl 'Has Never Had a Date To Speak Of,' Her Big Brother Worries, and So Does Her Mother; They Ask Aid 'In This Dilemma'

DEAR MARY HAWORTH: I have a younger sister, 18 years of age, who has never had a date to speak of since she has been in high school. She is not a bad looking girl. There are other girls not as attractive who are dated by boys in her class. The fact that my sister receives no attention from her masculine classmates is a source of constant worry to my mother. There must be some way of getting her started on the road to success.

Unfortunately, she did not take advantage of an opportunity to be rushed for a high school sorority. That was her golden opportunity; but she declined the invitation because she was afraid that, by joining, she would lose the friendship of a group of girls not belonging to the sorority. I have constantly reminded mother that college may see her blossom out. But college, for financial reasons, may be out of the question. Please see what you can do to help us out of this dilemma.

Sincerely, BIG BROTHER.

DEAR B. B.: Not the least of your sister's handicaps, with regard to the opposite sex, is your mother's "constant worry" about men's neglect of her. That attitude on the part of a mother toward a none-too-popular daughter is the worst possible influence upon the situation. It puts the girl behind the eight-ball at home as well as abroad,—makes her feel everywhere uneasy, embarrassed, apologetic, ashamed; indescribably dingy in mind, spirit and appearance. It robs her of spontaneity of social behavior in association with men;—causing her either to slink away from their indifferent eyes, or to strain hysterically for their attention.

And the one quality above all qualities which a schoolgirl must have, in order to attract young men's favorable attention, is the quality of self-assurance—cool and quiet, or buoyant and hearty, as the case may be—which always underlies "natural" behavior. Next in importance comes chic appearance. She doesn't have to be pretty; just so she has (as the boys say) "class."

Furthermore, boys being the social cowards that they are, for the most part, when it comes to defying the drift or sentiment of "the crowd,"—it is rather essential to a girl's popularity with them, that she belong to the "right" set at school; or, failing that, to an impeccably "good" family; so that, in beauing her, they need never fear being challenged to explain "what they see in," or how they "happened to take up with," her. In other words, she must possess as a birthright, or establish by "smooth" performance, social credentials that rate her as Miss Somebody, in the superlatively snobbish, clique-ish high school world.

Since your sister is "not a bad-looking girl," but rather more attractive than many girls in her class "who are dated by boys," obviously she has a better-than-even chance to "get started on the road to success" with the opposite sex, if given the break of an intelligently managed social campaign. She needs, first of all, to be given opportunities, away from school, for meeting young men—in circumstances where she will be free of the skeptical scrutiny of classmates, as well as the prayerfully anxious regard of her immediate kin.

In other words, she needs a vacation from the oppressive spell of that "failure situation," with regard to young men, which her present school world has come to represent to her,—and to her family, in their thoughts of her. She needs to be supplied with the makings of what the psychologists call, "a success situation." This might be accomplished by sending her off to visit, perhaps for the whole summer, with relatives who have never heard that she isn't popular with boys; or with old friends of your parents; —in any event, with responsible, socially minded persons who are in a position to introduce her to a new circle of young friends; who would enjoy doing it; and who would do it well.

Or she might be sent on a casually chaperoned trip (of the "arranged tour" variety) to Mexico, say; or to Canada, or any suitable place where she would be thrown in the company of young persons of both sexes much of the time. If these suggestions are impracticable, for financial or other reasons, she should be allowed to enroll in another high school here in the city—supposing she isn't graduated this term.

Her appearance may need overhauling if she is to take profit from a change of scene. It is possible that neither she nor her mother knows how to clothe her to best advantage. In that case, she should consult a style counselor at one of the local department stores,—in assembling an effective, economical and endlessly useful new wardrobe, that will be appropriate for vacation, sports and street as for schools. She may need lessons in dancing and swimming,—until she is gracefully proficient at both.

Nothing is so stimulating to a girl's social self-confidence as knowing (1) that she looks "just right" in all her clothes, and (2) that when it comes to dancing and swimming she is equal to the best in the amateur classification. Thus equipped, the average girl is ready to bid cheerfully for the attentions of men—confident that she can hold her own against other girls in day time or evening competition. She has acquired the quality of "savoir faire" —a phrase which connotes gracious and easy poise, and which literally means "knowing how to do."

It is your sister's wretched conviction that she doesn't "know how to do," in her approach to the social arena, where men figure importantly, which has her stymied. And her family's nail biting disappointment intensifies her psychic paralysis, as it were. So,—(1) streamline her appearance; (2) adorn her personality with some social skills that evoke her self-confidence; (3) give her free play in a new environment, among new associates (with no one around to draw comparisons between her "brave new performance" and her previous self-conscious fumbling),—and I predict she will soon acquire the beau-catcher's technique.

Once she gets into the swing of "having beaux"—a form of social assertiveness that comes as naturally as breathing to the adolescent girl who is privileged to be herself, and to feel happily confident of her attractiveness—she probably could go back to the scene of her earlier "wall-flowerdom" and casually book dates to her heart's content. But she can never do it as casually as she ought—(and casualness is the acme of artistry in teen-age romances)—so long as her mother, or her brother, or any other member of her immediate family, gives evidence of anxiously checking on her triumphs and reversals.

Their overt attitude should be, primarily, that of minding their own business; and, secondarily, of believing that, whatever her social problem, it represents her preference, and suits them if it suits her.

This is not to say you shouldn't do all in your power to make possible a normal social life for her—but you should do it subtly, with no slightest hint of worry or compassion. If she gets the idea you are trying to "help her, she may be humiliated into the instinctive "face saving" reaction of refusing to cooperate. She would probably rather have you think she didn't like boys, than be openly treated as a family problem. M. H.

Miss Haworth will be glad to help you in solving your problems. Write her in care of The Post Woman's Page.

Table Arrangement

Modern hostesses are using only a few flowers or one perfect spray for table decorations. Ginger Rogers has long preferred very low bowls of flowers, her favorite arrangement being a few gardenias or camellias in a low pottery or crystal bowl. Recently, for one informal party, she added a novelty—tiny lily candles which can be floated in the shallow water and lighted. Though the candles are small they will last the meal.

DROOP'S

MUSIC STORE • 1300 G

"EVERYTHING IN MUSIC"

Pianos • Hammond Solovox • Organs

Phonographs • Radios • Records

WE REPEAT—

EAR RINGS ARE

DEFINITELY BACK

—and very fancy, too, with soft yellow Gold wrought in a sweeping design, each ring set with 2 Sapphires, 1 Topaz Quartz and 1 Diamond.

This lovely style is one among many in our selection recently received, showing new and novel treatments in precious metals.

GALT'S

Jewelers for 139 Years

807 13th N.W.—DI. 1034

Sylphlike Vision of Yourself An Aid to Effective Exercise

By Ida Jean Kain

THE WAY to make exercise less work is to have in mind a clear-cut picture of how you are going to look. Once you have in mind the figure you really want—inches slimmer and years younger—you won't have to prod yourself nearly so hard.

And here's another good rule: Never skip your exercise for a single day. Even though you let your slimming slide only once, it loses some of its importance in your eyes. Then, too, you lose some of your momentum. It's hard to get started again, and to work up the same amount of enthusiasm.

Exercise is so exact nowadays that you can get into trim with four or five simple ones. The day's workout should include one stretching exercise to supple and slim the midsection, a posture improver which doubles as a specific exercise for some problem measurements, and a leg-swinging routine. These should be varied occasionally to keep you from slipping into the easiest way of doing them.

Stretching Valuable

Here is a stretching exercise which is almost a program in itself: Kick off your shoes and stretch tall, pulling up with the abdominal muscles and pulling down and under with the hips. Clasp hands high overhead with fingers interlocked, palms turned up to ceiling. Now walk on your tiptoes—walk the length of your largest room 20 times.

As it is, that exercise does almost as much for your posture as it does for your figure. But to make it do more toward straightening you out, make a point of stretching the neck to its full length, chin level, and of lifting the chest as you walk. Even Ziegfeld never devised a better beautifier.

When you have finished walking, rest for a minute or two. Then stand flat-footed in your bare feet, arms stretched overhead as before, and do sideward bends. Concentrate on the outside muscles each time to make them stretch. Repeat five to ten times.

Kick Backward

A backward kick against your own muscular resistance is marvelously effective for taking down the hipline. Stand facing a table, hands on surface for support. Tense the gluteus maximus—the large, fleshy muscle on the back of the hip—and hold knees straight as you kick alternate legs backward, 20 times, gradually working up to 50.

Finish by shaking arms and legs vigorously but loosely to free the muscles from tension.

BALANCED SLIMMING DIET

BREAKFAST	Calories
Orange juice, ½ glass	55
Poached egg on toast	150
Coffee, clear	
	205
LUNCHEON	
Hot tomato bouillon	50
Ham and Swiss cheese on rye, mustard, pickle	250
Watercress and endive salad. Reducer's French Dressing	35
Skim milk, 1 glass	90
	425
DINNER	
Broiled liver, 2 slices	200
Bacon, 1 strip, crisp	70
String beans	15
Rutabagas	40
Cabbage and green pepper salad, boiled dressing	35
Fresh pineapple, sugar	100
	455
TOTAL	1,015

How to Suntan In Smooth Manner

Michele Morgan, movie actress, like many French girls, has the deep rose and cream complexion which tans an even golden brown color—the exact color all of us want and think we can't achieve. If you would make the grade this summer, take Michele's advice: never go into the sun without first applying oil or cream to your skin; never stay in the sun more than a few minutes; after you acquire your tan, change your make-up.

For daytime wear, Michele uses only lipstick, a light, clear shade, for she says a too vivid mouth in a dark face makes the mouth the single feature.

SAKS FIFTH AVE.

Discontinued Footwear

5.95—7.95

Formerly to $11.50

SIZES 3-9

Widths AAA-C

ROSS-SATURN

1311 CONN. AVE.

25 YEARS OF SUCCESSFUL EXPERIENCE

A GOOD NUMBER to Call

For the Solution of Your Housecleaning Problems

Upholstered Furniture, Rugs, Draperies, Curtains, Slip Covers, Blankets as well as Wearing Apparel.

Cleaned, Dyed, Repaired and Stored

MEMBER Diplomat Service SHIPS' SERVICE

Estimates Cheerfully Given

The HOFFMAN CO.

Expert Cleaners and Dyers for a Quarter Century

Plant—1330 Pa. Ave. S.E. Phone ATl. 4000

Call and Delivery

BEST & CO.

4433 CONNECTICUT AVE., N. W. • EMERSON 7700

AIR-CONDITIONED

ACE TENNIS DRESS

designed by Alice Marble

Exclusive with Best's

6.50

WHETHER you're novice or expert you can look as trim and neat on the courts as Alice Marble herself . . . For the great tennis champion has designed this outfit to combine grace with functional comfort. Crisp white pique, nicely made with a graceful gored skirt and matching panties. Sizes 12 to 20.

(Our visor cap . . . 1.25)

Her Party Surprises Mrs. Lewis In Its Numbers and Gayety

Hostess Wanted Smaller Room for Event, But Notables Put Space at Premium

By Hope Ridings Miller

"I WANTED A SMALLER room," said Mrs. James Hamilton Lewis as she apprehensively surveyed the spacious east room of the Mayflower Hotel ten minutes after her 5 to 7 party started there yesterday afternoon. "It would take several hundred people to fill this place and my party today is not to be a big one."

HOPE RIDINGS MILLER

Half an hour later, there wasn't a vacant inch of space in the entire room. Apparently everybody who was invited came; and almost everybody arrived at the same time and stayed until the end. "When 'Gypsy' Lewis gives a party it's always a success," said a guest as she looked over the distinguished company. And certainly yesterday's fete lived up to that record.

Mrs. Henry A. Wallace, wife of the Vice President, was guest of honor and she and the hostess stood near the door to receive. Mrs. Lewis, widow of Senator Lewis of Illinois, wore a floor-length black net frock appliqued in black taffeta and set off with a corsage of gardenias. Mrs. Wallace appeared in black chiffon with lace inserts and a wide-brimmed straw hat in dusty rose shade—very becoming.

As would be expected at a party given by one of Washington's most popular hostesses for the Second Lady of the Land, yesterday's fete drew diplomats, officials and residential celebrities in droves. I haven't seen a more brilliant turnout at any tea time get together this season.

Mrs. Pettengill At Tea Table

Mixed spring flowers centered the tea table which was also decorated with a handsome gold plateau and candelabrum brought out only for the most special occasion at the Mayflower. Mrs. William Crozier, Mrs. Albert Niblack, Mrs. George Pettengill and Miss Mary Patten took their turns at pouring either tea or coffee. Others who assisted the hostess included her niece, Mrs. Eddie C. Ewen, who was smartly turned out in a blue and white figured frock and a small dark blue hat; Mrs. Lawrence Wood Robert, just back from a week-end at Sea Island, Ga., and wearing a dashing red tailored suit with three matching roses pinned on one shoulder, and Miss Carolyn Nash in a blue and white ensemble.

A series of lively waltzes were played on a harp and violin during the party. Guests gathered three deep around the bar where a variety of drinks were served. And long after 7 o'clock a sizable company still lingered to enjoy the pleasant fete.

Miss Jean Wallace, daughter of the honor guest, was among those present, as were Senator and Mrs. Carter Glass, Senator Joseph Guffey and his sisters, the Misses Ida and Pauletta Guffey; Mr. and Mrs. Daniel C. Roper, and their house guest, Miss Martha Coker, who later left for her home in Hartville, S. C., and Mrs. Charles Henderson, who went on to the mint julep party given by Mrs. Cashius Clay.

Mrs. Henry Stimson was telling friends that she is making no summer vacation plans and that she expects to be in Washington, where her husband will probably be busy all summer. Mrs. Laurence V. Benet said that she and her husband are continuing their regular Sunday afternoons at homes through this month and that their summer plans from then on are still indefinite.

Seen in Passing: James H. R. Cromwell with a throng around him from the minute he arrived . . . Mrs. Richard McCreery, Mrs. Noyes Lewis and Mrs. Wallach Merriam in a group that was a party all to itself at one of the smaller tables. Mrs. McCreery, incidentally, will be off soon to Newport, for the remainder of the summer.

Honeymooners Attend Party

Clarence Hewes was among those present; also his pretty niece, Mrs. Oliver Hammonds, and her husband who have just completed their honeymoon trip. Mrs. Claude Pepper was there telling friends that she and the Senator were going to New York today for a gala dinner to be attended by a number of Canadian notables including Col. James Flanagan who will come to Washington on Friday for a visit.

"I'm leaving for California next week," said Mrs. George Mesta, who added that she might go on to Honolulu before returning to Washington late in the summer. Mrs. Lionel Atwill was another seen at yesterday's party; as were scores of diplomats including Mme. de Martins, whose black ensemble was accented with red blossoms on her small hat; the Cuban Ambassador and Senora de Concheso, the Minister of Sweden and Mme. Bostrom, the Greek Minister, Simon Diamantopoulos; Lawrence Bungardeanu and Mr. and Mrs. John Wiley.

Biggest job of the afternoon was getting near Mrs. James F. Byrnes. Everybody wanted to congratulate her on her husband's appointment to the Supreme Court. Mrs. Claude Wickard was still another I saw at the party; also Brig. Gen. and Mrs. Gilbert Cox, Dr. and Mrs. Stanley K. Hornbeck, Mrs. Edward Keating, Mrs. Fred Britten, Baroness von Below, Mr. and Mrs. Clarence Aspinwall, William Payne Meredith, Mme. Lombard, who arrived with Mrs. Eugene Carusi, and William S. Culbertson.

Still others I saw there were Mrs. Waggaman Pulver, Mrs. Eldridge Jordan, Mrs. William T. MacCracken, Mr. and Mrs. Walter M. Tuckerman, Mrs. Harold Walker, Rafal Lepowski, Edward Van Devanter, George Williams, Mr. [illegible], Mrs. Emil Hurja, Mrs. Lawrence McArthur, Mr. and Mrs. Harry Grant Meem, Col. M. Robert Guggenheim, George Moncado, Fred Roy, Mr. and Mrs. Donald Downes, Wolcott Waggaman, and at least a hundred others.

Evelyn Morris To Become Bride Saturday

Mr. and Mrs. John Thomas Morris, of Alexandria, have issued invitations to the wedding of their daughter, Miss Evelyn Dupre Morris, to Dr. Thomas Harold Weaver. The ceremony will take place on Saturday evening at 8:30 at St. Paul's Episcopal Church in Alexandria. Immediately following there will be a reception at the George Mason Hotel.

Miss Ruth Marion Weaver, sister of Mr. Weaver, will be maid of honor, and the bridesmaids are to be Miss Virginia Hays Harris and Mrs. Nelson Foster, a cousin of the bride. Dr. John Wilmer Latimer, jr., of Washington, will be best man, and the ushers Nelson Foster, Dr. Philip Sherwood Kline, Dr. Robert Woodruff Maher and Dr. Joseph Chinn, all of Washington.

The prospective bride attended St. Margaret's School in Tappahannock, Va., and is a graduate of St. Agnes' Episcopal School in Alexandria. She is also a graduate of Arlington Hall Junior College and of George Washington University.

Dr. Weaver is the son of Lieut. Col. Logan Mitchell Weaver, U. S. A. Medical Corps, and Mrs. Weaver, of Plattsburg Barracks, N. Y. Col. and Mrs. Weaver and their daughter, Miss Ruth Weaver, will arrive in Alexandria tomorrow for the wedding. They will stay with Chaplain and Mrs. Alva Brasted at the Brasted's home on Beech Street.

Dr. Weaver was graduated from the Manila Central School in Manila, Philippine Islands, and attended the Virginia Military Institute in Lexington, Va. He is an alumnus of the Columbia College of George Washington University and received a degree from George Washington Medical School. He is a member of Phi Chi fraternity, and while at George Washington was elected to the Smith Reed, Russell honorary Scholastic Group. He is on the resident staff of Garfield Memorial Hospital, and in July will assume his new duties as resident surgeon at the T. C. Thompson Children's Hospital, Chattanooga, Tenn.

Miss Nancy Toll Sets June 28 For Her Wedding

Miss Nancy Toll, whose engagement to Allison Dunham was recently announced, has selected June 28 for her wedding. It will take place at 5:30 o'clock in the Chevy Chase Presbyterian Church.

The bride-elect, who was graduated from Bryn Mawr, is the daughter of Mr. and Mrs. Oliver Wolcott Toll, of Chevy Chase, Md. She is a member of the Junior League. At present she is in New York City and will return June 22.

Mr. Dunham, son of Mr. and Mrs. Fred N. Dunham, of Wessington Springs, S. Dak., has served for two years as law clerk to the newly appointed Chief Justice, Harlan F. Stone. He was graduated from Columbia University Law School.

Capt. Decker, Bride To Return Today

Capt. and Mrs. Charles L. Decker will return to Washington today after a short motor trip that began Saturday afternoon shortly after their marriage here at St. Matthew's Church.

The bride is the former Mlle. Suzanne Minerault, daughter of Mme. N. B. Minerault, of San Francisco, Calif. At the ceremony, which took place at 1:30 p. m., the Rev. J. G. Cole officiated, assisted by the Rev. Francis E. Lucey.

Mrs. O. M. Lessak was the bride's only attendant. Col. William M. Wright was best man, and Capt. Daniel Callaghan served as usher.

Miss Janet Grubb Engaged to Wed Clarence Taylor

Mr. and Mrs. Charles E. Grubb, of Newark, Del., announce the engagement of their daughter, Janet Marie Grubb, to Clarence Wilson Taylor, son of Mr. and Mrs. Clarence E. Taylor, of Wilmington, Del.

Miss Grubb is a former resident of Bethesda, Md., and a graduate of the Bethesda-Chevy Chase High School and the University of Delaware. For the past two years Miss Grubb has served as an assistant in chemistry at the School of Medicine of Yale University.

Chooses August Wedding Date

Harris & Ewing Photo

MISS JEANNE LOUISE EGLESTON,

daughter of Mr. and Mrs. James A. Egleston, has selected Saturday, August 2, as the day for her marriage to Lloyd H. Dreisonstok, son of Lieut. Comdr. and Mrs. Joseph Y. Dreisonstok, of Chevy Chase. The ceremony will take place in the chapel at Fort Myer, Va.

Derns to Make Home in N. Y.

Mr. and Mrs. James George Dern, who were married Saturday in California, will make their home in New York. The wedding is of particular interest to Washington, as Mr. Dern is the son of Mrs. George H. Dern of this city and the late Mr. Dern, Secretary of War until his death several years ago.

The bride is the former Miss Caroline Elsa Wickett, daughter of Mr. and Mrs. Frederick Andrew Wickett, of Palo Alto, Calif. The ceremony took place at the Wickett home, the Rev. Elton Trueblood officiating. The bride wore her mother's wedding gown of ivory satin and rose point lace and carried white orchids and gardenias.

Mrs. John Dern and Mrs. Joseph Clark, jr., were matrons of honor, and the bridesmaids were Miss Betsy Dern, of Washington, and Miss Grace Marian Enger, of Palo Alto. John Dern was best man for his brother and the ushers were Walton A. and John S. Wickett, brothers of the bride; Robert C. Bergin and Joseph H. Clark, jr., of Pittsburgh.

Notes of Society

Official and Residential

The Argentine Ambassador and Senora de Espil entertained at a small dinner followed by bridge last night.

Mrs. Breckinridge Long, wife of the Assistant Secretary of State, has gone to her summer home on Nantucket Island.

Mr. and Mrs. Dwight Davis have closed their home on Decatur Place and have gone to Bayberry Land, their summer residence at Southampton, Long Island.

Mr. and Mrs. C. Mathews Dick have closed their home on Massachusetts Avenue and are at their summer home in Newport for the season.

Mr. and Mrs. J. Stanley Long have issued invitations to an at-home on Saturday, from 8 until 10 p. m. in celebration of their silver wedding anniversary. Mr. and Mrs. Long live at 5733 Nebraska Avenue.

Mrs. Herbert Feis, wife of the economic adviser to the State Department, will return tomorrow from a stay in New York.

Mrs. Frederick Schenck of Washington has joined her sister, Miss Anna Remsen Alexandre, at The Gables, Lenox, Mass.

Maj. and Mrs. William L. Ritchie of Washington are at the Waldorf Astoria in New York.

Mrs. Henry Benning Spencer is at the Carlyle Hotel in New York for a stay.

Col. and Mrs. Harrison Brand, jr., left Sunday for Princeton, where they will attend the graduation exercises of their son, Harrison Brand 3d.

Marriage Day Set

Mr. and Mrs. Horace Spence, of Takoma Park, Md., announce the approaching marriage of their daughter, Suemarie, to George S. Cassler, jr., of New York. The ceremony will take place on Saturday at the Church of the Epiphany.

Gladys Alford, R. E. Rockhold Are Married

In a candlelight ceremony Miss Gladys Jane Alford became the bride of Ray Edward Rockhold last evening at 7 in the Clarendon Methodist Church. The Rev. G. G. Oliver officiated. The bride is the daughter of Mrs. Bessie Alford, of Arlington, Va. Mr. Rockhold is the son of Mr. and Mrs. Edward Rockhold, of Lead, S. Dak. Palms and white flowers were used to decorate the church. Irving Chandler sang several solos and Louis Nichols played the organ.

Given in marriage by her brother, James Edward Alford, the bride wore a white satin gown with lace inserts. It was made with a heart-shaped neckline and ended in a train. Her fingertip veil of illusion fell from a bonnet of tulle edged with clusters of orange blossoms and seed pearls. She carried a shower bouquet of bride's roses and lilies of the valley.

Miss Dorothy Alford served as maid of honor for her sister. She wore a cornflower blue marquisette gown with inserts of lace and full bishop sleeves. Her bonnet was of a matching shade and she carried a nosegay of old-fashioned flowers. The remaining attendants were Mrs. Louise Johnson, Mrs. Robert Hanna, Miss Alice McGraph and Miss Louise Day. Two of them wore dusty pink marquisette frocks and the other two wore yellow gowns. They, too, wore matching bonnets and carried nosegays. Miss Joanne Johnson, who served as flower girl, wore a yellow frock and carried a basket of flowers.

Robert Rockhold, of Chicago, Ill., served as best man for his brother, and the ushers were James Dunlap, Alvin Lynch, Robert Hanna and Robert Jackson.

A reception followed at the home of the bride's mother. She received with the young couple wearing a violet chiffon printed frock. When the couple return from their motor tour they will be at home in Washington. The bride was graduated from Washington and Lee High School. Mr. Rockhold is a senior at Columbus Law School.

Mrs. Candee Will Visit Daughter in Maine

Mrs. Churchill Candee is spending a week in New York and will go on to York Harbor, Me., to visit her daughter, Mrs. Harold C. Mathews. The latter has one of the historic homes in this old Maine fishing village.

Mrs. Candee's granddaughter, Miss Mary Churchill Mathews, also will spend the summer in York Harbor. Miss Mathews was here for several weeks during the winter as the guest of her aunt.

About the Town

with Dudley Harmon

AFTER TAKING the last trip through Indo-China which an American woman is likely to make for some time, Mrs. John H. Magruder has returned to Washington. Her husband, Capt. Magruder, U. S. N., has been assigned to Philadelphia and she will join him there the first of next month. Until then Mrs. Magruder is staying at the Westchester.

The family has been stationed in China since pulling up stakes in Washington two or three years ago, and saw some bombing in Shanghai. Later Mrs. Magruder and her daughter, Agnes, took an extensive trop through India and Indo-China. They were practically the only women traveling in those far-off regions.

Agnes, who made her debut in Washington several years ago, now has a job in New York. She is assistant editor of a magazine specializing in articles on China. The Magruder home on Wyoming Avenue has been leased since the family left Washington.

WASHINGTON HAS not yet had a chance to meet Prince Bernhard, husband of Crown Princess Juliana, of the Netherlands. But he made a big hit in Boston, where he and his wife have been spending several days. At a reception given in their honor, a Boston newspaper reporter was wondering what kind of earrings the Princess had on. The Prince heard her mumbling to herself and said, "Just a minute. I'll go and ask." He came back a few minutes later and whispered "diamonds."

AFTER A MEXICAN honeymoon, Mr. and Mrs. Oliver Hammonds have returned to Washington to live at 4300 Hawthorne Street in Wesley Heights. The former Ellen Flowerree and "Buzz Hammond were married in New Orleans last month.

In Mexico City the honeymooning couple ran across Eleanor Flood, who has been visiting Mr. and Mrs. Charles B. W. Dick. Mrs. Dick, the former Anne Child, is the daughter of Mrs. E. W. Pavenstedt, of Washington. Her sister, Mrs. Wilson Whitehead, the former Miss Constance Child, is just recently the proud mother of a son. The Whiteheads are living in Hartford, Conn.

Mrs. Pavenstedt will spend July at a farm in New Hampshire, which has been turned over to her for a month.

ONE OF THE MOST romantic of callings, to those who don't mind shipwreck and similar adventures, is that of courier for the State Department. In an article in the current Foreign Service Journal, Miss Jane Wilson tells of the difficulties some couriers have run into when war breaks out in the countries to which they are en route. He reached Rome the day Italy declared war on Greece. On his arrival at a frontier town in Yugoslavia he found he had to foot it to Quevali, Greece. Continuing from there to Salonika by car, he got stuck in the mud and it required six oxen to haul him out. The courier must never be separated from the special locked brief case which carries strictly confidential messages which cannot be entrusted to the cable, even in code. Imagine clinging to one of these boxes while flat on your face during an air raid!

SUMMER NOTES: The Assistant Secretary of State and Mrs. Dean Acheson have leased their home in Georgetown and are staying at their farm in Maryland. . . . Mrs. Walter White expects to be off for Nantucket the end of the month. The Georgetown house where she and Mr. White have been living, was bought recently by David Bruce.

Bernice Lord Sets Wedding

Invitations have been issued for the wedding of Miss Bernice Lord, daughter of Mrs. Grover Cleveland Lord, of South Berwick, Me., and Robert Hulsizer, son of Mrs. Dorothy Price Hulsizer, of this city, on Saturday afternoon, at the First Parish Federated Church, of South Berwick. The ceremony will be performed by the Rev. Walter E. Price, pastor of the Northminster Presbyterian Church in Washington; grandfather of the bridegroom.

Several in the wedding party are former classmates of the couple, who were graduated from Bates College in Lewiston, Me., in 1940. Miss Joan Wells, of Farmington Conn., will be maid of honor. Miss Evelyn Lord, the bride's sister, and Mrs. John Woodbury, Miss Jean Davis and Miss Glenna Fuller will be bridesmaids. Hamilton Dorman, son of Dr. Horatio N. Dorman, of Washington, will be best man. The ushers are to be Gilman MacDonald, Leslie Thomas, John Woodbury and Don Purinton. Charles Crooker, now at the Yale Divinity School, is to be soloist and Edward Howard, now teaching at Admiral Billard Academy, will play the organ.

Little Barbara Hallahan, of Taunton, Mass., daughter of the former Joy Hulsizer, of Washington, and niece of the bridegroom, will be the flower girl. A number of Washington relatives and friends will attend the wedding.

Mr. Hulsizer is teaching and doing graduate work at Wesleyan University in Middletown, Conn., and he and his bride will make their home there.

Reception Planned By Thai Envoy

The Minister of Thailand and Mme. Seni Pramoj have issued invitations to a reception on Tuesday, June 24, from 5:30 to 7:30 p. m.

The event will be in celebration of the National Day of Thailand.

Marvelous reductions on present season shoes to wear all through summer. Take advantage of this timely clearance to select several pairs for your vacation wardrobe . . . from sandals, ties and pumps.

Sixth Floor

Julius Garfinckel & Co.

F Street at Fourteenth

JUNE SALE *Negligees*

$12.95 . . . *Value $19.95*

Thin, cool fabrics . . . unusual prints and colorful pastels. Luscious summer colors . . . aqua, yellow, white, dusty pink . . . made in enchanting styles with wide, wide skirts and flattering feminine touches; of rayon sheers and rayon crepes. They are exclusive with us in Washington, and we sketch two of the six distinctive styles.

Left. Border print rayon crepe, zipped in front.
Right. Ruffled embroidered collar on printed rayon sheer.

Negligees, Fifth Floor

Julius Garfinckel & Co.

F Street at Fourteenth

U. S. Must Sacrifice, Vreeland Tells Club

By Lucia Giddens

People of the United States must adjust themselves to the making of sacrifices for national defense, must "pull together" and must make it known that anti-American elements are not welcome in this country, Representative Albert L. Vreeland (Republican), of New Jersey, said yesterday at the annual breakfast of the District Federation ofWomen's Clubs.

Representative Katharine Byron (Democrat), of Maryland, brought applause with her brief statement that "as the mother of five sons, one nearly of draft age, I favor doing everything we can for defense and aid to Britain, but I am absolutely opposed to sending our boys overseas."

A patriotic note rang through the program, as 275 women gathered at Hotel 2400 for the season's last event before the federation's new officers are installed.

Representative Vreeland, making the principal address, said: "Officially we're not in the war, but we're mighty close to it. Some of you might say we are morally in it.

"We're going to be required to give up many things in order that our armed forces have what they need," he said at another point in his address.

Will Start Paying For Defense Soon

"For instance, look around your home at the things that contain aluminum . . . Already there is a priority on aluminum as a material vital to defense," he pointed out.

"Next year you're going to start paying for national defense and paying pretty heavily," he added.

"Our people must wake up, and we'd better start pulling together for a change," Representative Vreeland said. "We must make it known to the world that Nazis and Communists are not welcome in our midst."

Representative Byron, who was an honor guest, said she is anxious to help "with legislation of interest to women."

The suggestion that club women of the District could set a fine example for women of other cities in national defense was made in a letter of greeting from Mrs. John L. Whitehurst, president of the General Federation of Women's Clubs, who was unable to attend because of a previous engagement in Amherst, Mass. Mrs. Whitehurst pointed out that national defense will receive "first emphasis" in the federation program for the coming year.

Mrs. Daniel Presides at Meeting

Mrs. Ernest Humphrey Daniel, retiring president of the District Federation, presided. Among guests at the speaker's table were Mrs. A. C. Watkins, incoming president; Mrs. Herman Paul Kopplemann, wife of Representative Kopplemann, of Connecticut; Mrs. Curtis Shears, president of the Woman's National Democratic Club; Mrs. Edward E. Gann, president of the League of Republican Women; Mrs. Armand T. Eyler, Mrs. Joshua Evans, Mrs. Cloyd H. Marvin.

Past presidents of the Federation, most of whom sat at a table together, included Mrs. Ellis Logan, Mrs. Howard Hodgkins, Mrs. John W. Frizzell, Mrs. Virginia White Speel, Mrs. Edgar B. Meritt and Mrs. Floyd W. Biddle.

The musical program was presented by Mrs. Robert M. Miller, soprano, accompanied by Mrs. Theodore Naylor and Senora Marta de la Torre, violinist, accompanied by Senor Albert Valencia.

The Rev. Armand T. Eyler, rector of St. Margaret's Episcopal Church, gave the invocation. The program opened with the Pledge of Allegiance to the Flag and closed with group singing of "God Bless America."

Mrs. Frederic Newburgh was general chairman for the breakfast. Appointed to serve as pages were Mrs. Carlton C. Duffus, Mrs. Albert Lance, Mrs. Lee Fus, Mrs. Albert Lance, Mrs. Lee Moguin.

Canned Foods Adequate, Says Ruth Atwater

The canned food industry is geared to supply sufficiently for the military services and for consumer needs, Miss Ruth Atwater, director of home economics for the National Canners Association, told members of the Washington-Baltimore Skidmore Club last night. She shared the program with Miss Eva Marks, dietitian at Gallinger Hospital, at the dinner meeting of the club, held at Olney Inn.

Canned foods have equal nutritive value to those prepared in any other way, said Miss Atwater, and with canning one of the basic industries of the country, it will be possible to maintain a balanced diet for the population in all sections. Asked whether there would be enough tin for cans, she said the supply for 1941 and 1942 promised to be adequate.

She explained that the association she represented was the research and service organization for the entire industry.

Miss Marks discussed dietetics as a career of growing importance for women. She listed as its advantages that it was a field in which there was less competition with men than in many others, offers good employment prospects and job security, and has public service value. Disadvantages are long and often irregular hours and a difficult period of training. Following graduation from a four-year university or college course, with foods and nutrition as a major, the hospital dietitian must serve a year's internship in an approved hospital, she said.

Mrs. C. L. Shartle, retiring president, presided at the dinner and business meeting. Miss Eileen Terry of Washington was elected president to succeed her.

Other new officers include Mrs. Margaret Mathias, of Baltimore, vice president; Mrs. John Market, of Washington, secretary; Mrs. Louise Blackburn, of Arlington, treasurer.

Jewish Juniors Give $350 to Camp Fund

The Washington section of the National Council of Jewish Juniors has presented a check for $350 to the the Center camp fund for underprivileged children of the District, it is announced by Dorothy Schiller, president of the group for the coming year.

Other officers for 1941-42 are Sadie Grossman, first vice president; Elizabeth Satlof, second vice president; Anne Bachman, third vice president; Rose Harris, corresponding secretary; Naomi Harris, financial secretary; Harriet Arnovich, recording secretary; Mildred Blendman, treasurer; Beatrice Hurwitz, auditor; Rose Saidman, chaplain; Bert Barnett, Rose Bravermna, Laura Vogel, Freda Emanuel, Janice Jaffa and Blanche Simon, directors.

Workers for Blind Meet

District of Columbia Association of Workers for the Blind will hold its monthly meeting at 8 p. m. Thursday at the Church of the Epiphany. The All States Mixed Chorus, directed by Lynn Gillchrest, will present a recital after the business session.

Clubwomen Hold Breakfast

Underwood & Underwood

At the annual breakfast of the District Federation of Women's Clubs yesterday, Representative Katharine Byron (Democrat), of Maryland (center), was an honor guest and spoke briefly. Mrs. Ernest Humphrey Daniel (left), retiring president of the federation, presided. Mrs. A. C. Watkins (right) is incoming president

Madame Chairman

By Suzanne

Dr. Florence Armstrong, who has just retired as president of the Business and Professional Women's Club, has plenty of new work on her hands. She has been appointed the club's national defense chairman.

Within the next 30 days, it is expected the club will have a defense program under way which will tie in closely with plans being made by the office of civilian defense, said Mrs. Laura Waters, president of the club.

Along with its efforts in this direction, club members will take time for diversion by holding informal "at home" meetings every Wednesday during the summer from 5 to 7 p. m. at the clubroom, 1644 Connecticut Avenue. Mrs. Elsie Coleman and Miss Margaret E. Rauber have been appointed cochairman for the "at homes." Invitations will be written to business and professional women's clubs in other cities, reminding their members who may visit in Washington to drop in on these gatherings—where there will seldom be anything more strenuous and businesslike than music and conversation.

TALK ON CRETE—In the light of Crete's new role as a stake in the war, the Arts Club will hear an illustrated lecture on "Ariadne's Labyrinth and the Golden Age of Crete" by Dr. David M. Robinson of Johns Hopkins University Thursday evening.

Dr. Robinson, who has made archelogical discoveries in Greece, will draw on his own observations for the lecture. Hosts for the dinner before the lecture will be Miss Anne C. Darlington and E. W. Sohl.

CONVENTION SEQUEL—Alpha Delta Pi alumnae in Washington will be hosts to the sorority's convention delegates for a day, early in July, when they come here from the biennial session in Hot Springs.

Mrs. F. Norman Hearn, chairman for the events here, has planned sightseeing to Government buildings, a trip down the Potomac for lunch, and a stop at Mount Vernon. Mrs. Noble Boaz is in charge of the tour committee. Mrs. E. V. Clendenin will line up cars for the tour, and Mrs. Perrin Lowry heads the luncheon committee.

Among Washington alumnae planning to attend the convention June 27-July 1 are Mrs. William Clark, Mrs. Richard Fourchy, Mrs. Ormond Demorest, Mrs. George Martin and Mrs. Hearn. The sorority recently celebrated its ninetieth anniversary.

Self-Help House Garden Will Be On View Today

The Women's Volunteer Church Committee of the Washington Self-Help Exchange will show visitors the garden it has provided for Self-Help House, 3213 Q Street Northwest, at the tea there at 3:30 this afternoon.

Miss Susan Craighill, chairman of the committee, heads the hostesses for the party.

Others include Mrs. William M. Swift, secretary, and Mrs. Jerome K. Lyle, treasurer.

Committee members, who will take part in the event, include:

Mrs. C. Benham Baldwin, Miss S. Balfour, Mrs. Carlton Ball, Miss Lilly Bass, Miss Janet Brown, Mrs. C. B. Churchill, Mrs. Lake G. Churchill, Mrs. A. U. Coates, Mrs. A. E. Hellmich, Miss Mary Hobart, Mrs. L. B. Houff, Mrs. Joseph Severson, Mrs. Jerome Mayer, Miss Helen Peck, Mrs. W. Pleasants Redd, jr., Mrs. J. E. Whaley, Mrs. Henry L. Wyman, Mrs. Jay L. Chambers, Mrs. S. C. Brez, Mrs. Charles C. Kennon, Mrs. Robert McCandless, Miss Helen Holbrook, Mrs. C. K. Msholm, Mrs. Samuel Levy, Mrs. Milton Baum, Mrs. L. T. Breuninger, Mrs. Patrick Kildea, Mrs. Edward Shulman, Mrs. E. Hilton Jackson, Mrs. L. C. Stevens, Mrs. Lee Ashcroft, Mrs. Kenton L. Harris, Mrs. Keith Jones, Mrs. R. S. Carey, Mrs. R. G. Bowie, Mrs. Charles Reese, Mrs. Mrs. W. G. Stuart.

Ice Cream Social To Be Given Today By District D. A. R.

An ice cream social with "Gay Nineties" atmosphere will feature the garden party of the District Chapter of the D. A. R. from 2 to 10 p. m. today at the Chapter House, 1732 Massachusetts Avenue.

Members of the junior group, with pompadoured hair and garden party dresses, will serve. Among them will be Miss Cynthia Hill, Miss Julia Pelot, Miss Carrie Roper Fulton, Miss Elizabeth McNeill, Miss Mary Eleanor Hawkins and Mrs. Lawrence Heller. Mrs. Barton Stone Embry is chairman of the "social."

Miss Lillian Chenoweth, president of the Chapter House Corporation of the District D. A. R. and vice president general of the national society, with other members of the corporation, will be hostess. Mrs. Elmer F. Cassel is general chairman.

Dr. McHale Gets Brown U. Honor Degree

Dr. Kathryn McHale, general director of the American Association of University Women, yesterday received the honorary degree of doctor of humane letters from Brown University, Providence, R. I., at its 173d annual commencement.

The honor was in recognition of "your distinguished leadership in an important educational organization, and the effectiveness of your work," according to the letter of invitation from the board of fellows. Its 12 members include Charles Evans Hughes, retiring Chief Justice of the United States; Waldo Clifford Leland, executive director of the American Council of Learned Societies, and John Nicholas Brown, descendant of Nicholas Brown, for whom the university was renamed in 1804.

Since Dr. McHale became general director of the A. A. U. W., the membership has more than doubled to a total of approximately 72,000. Its study program has been expanded to include national and international problems and the arts.

She has vigorously promoted the A. A. U. W. fellowship fund under which outstanding women scholars are given opportunity for research and further training. During her administration, two-thirds of the association's projected $1,000,000 fund has been raised.

In addition to its numerous other activities, the association is now carrying on a program of assistance to university women refugees, and a war relief fund for aid of university women abroad.

To Represent Study Club

Mrs. W. W. Sloan, new president of the Political Study Club, was designated yesterday to represent it at the meeting of women's organization leaders tomorrow afternoon for a discussion of joint effort in national defense.

The action was taken at a meeting of outgoing and incoming boards of the club at the home of the retiring president, Mrs. Edgar B. Kay, 1840 Mintwood Place Northwest.

Mrs. Tilman Bacon Parks was named parliamentarian for the club at yesterday's meeting. It was decided to request Mrs. Wallace Streater to bring the history of the club up to date.

Mrs. Sloan became president yesterday, as Mrs. Kay handed the gavel to her.

Music Club's Opera Tonight

A Russian fete and a scene at the court of the Czar will feature a program based on "Snegourochka (The Snow Maiden), a legend of springtime by Rimsky-Korsakov, in an opera at the garden of the Arts Club tonight.

The program, directed by Florence Howard, will be presented by the Tuesday Evening Music Club, with a chorus composed of her students.

The cast of the characters includes: Snegourochka, Elizabeth Everett; Lehl, Frances Tucker; Coupava, Orma Ewing; Miskir, Elma Dolter; King Frost, Helen Perry; the Spring Fairy, Mary Elizabeth Buckhardt; Bobyl, Eleanor Brall; the Fawn, Grace Brown; the Czar, Elaine Wilkinson; Carnival, Bette Ryder; a Flower Girl, Myrtle Barnes; attendants to Miskir, Eleanor Greely and Winifred Doolan; Gusli players, Ruth Westergren and Margaret Titus; heralds, Gladys Wilcox and Marian Whitaker; a shepherd, Grace Holmes. Marjorie Davis is pianist for the opera. Assisting artists are Katherine Riggs Burchard, reader; Alden Emery, jr., flutist; Meredith Hayward, harpist, and dancers from the Tatiana Gnoocheff Studios. Milton Schwartz, violinist, will play "Hymn to the Sun" from "Le Coq d'Or," also by Rimsky-Korsakov.

The concert will follow the club dinner, also held outdoors, with Mrs. Miriam Hilton as hostess and William McManus, host. Dinner guests will include Mr. and Mrs. Frank Howard, Mr. and Mrs. Russell Burchard, Mr. and Mrs. James Oliver, Dr. and Mrs. Cloyd Heck Marvin, Mrs. Eugene Byrnes, Miss Jean Stier, Mr. Russell Mason, and Mr. and Mrs. Paul Tyler.

After the program Mr. and Mrs. Howard will entertain the cast at a buffet supper at their studio apartment on New Hampshire Avenue.

Doll Adoption Tea To Be Held Today At N.Y. Ave. Church

The "doll adoption tea" for churches in the central section of Washington will be held at 2 p. m. today at New York Avenue Presbyterian Church.

Hundreds of dolls, donated by church women, are expected to be collected there, to be given later to children in congested areas of the city in connection with a "doll school" where they are taught home making through care of the dolls.

Mrs. Clyde Reed, jr., of Stoneleigh Courts, is chairman of the tea, which follows two similar teas given last week in the Mount Pleasant and Southwest sections.

The program, which will continue at four teas in other sections of the city between now and June 25, is sponsored by the Washington Council of Church Women, of which Mrs. George A. Ross is president.

4 Key Officials To Act Today On Penny Milk

MILK, from Page 1.

milk program.

Scheduling of the District Building meeting is the result of Reed's notification to School Superintendent Frank W. Ballou last week that his proposed setup for a penny program is not satisfactory.

In a letter written to Reed on May 31, Dr. Ballou broached the idea of providing low-cost milk—in half-pint bottles—to those needy boys and girls who are not receiving free lunches. Nine thousand such meals are served daily in 88 elementary schools, the neediest children in the various schools being certified for the lunches.

Attached to Dr. Ballou's letter was a tentative list of 45 school buildings situated in low income neighborhoods. He proposed these as a starter for the penny program, explaining that the milk could be provided at morning recess to those children not on the free-lunch list.

This suggestion of the school superintendent's was based on the assumption that it would be financially prohibitive to extend free lunches, each of which includes a half-pint of milk, to all of the children in all of the 45 schools. They number approximately 15,000 in all.

Proposal Criticized

Dr. Ballou's proposition, put forth as a flexible nucleus of a program, apparently was interpreted by Reed's division as a formal exposition of policy to be pursued if the project were approved.

The SMA diary chief, in his reply, criticized Dr. Ballou's suggestion as "segregation of children into income classes."

"An important condition in the operation of all programs by the Surplus Marketing Administration has been that there should be no segregation of children into income classes," Reed wrote Dr. Ballou.

"It appears to us that the plan as you outlined would result in such a segregation of children in the proposed participating schools into two classes, one class being the most needy children in the school and the other class being the less needy.

Sees Discrimination

"For this reason your proposed plan would not be acceptable to the Surplus Marketing Administration. Furthermore, we do not believe it desirable, aside from the question of segregation, to have certain children receive milk during a recess period and deny it to other children at the same time.

"It would probably occur in many cases that the children who are denied the milk during the recess period are in greater need of it than the children who receive the milk."

French in Syria Counterattack

SYRIA, from Page 1.

also destroyed two hostile planes, the message added.

British bombers raided the Aleppo airport again, dropping bombs which started many fires among grounded planes, the communique said. Enemy fighters which attempted to intercept the raiders were attacked and a number of them damaged.

At the other end of the Allied line R. A. F. fighters carried out protective patrols over British naval units off the Syrian coast, intercepting two formations of hostile aircraft and damaging a number of them.

From all these operations six British planes were missing.

The bombardment of the main Damascus road by Vichy planes was slight today, according to reports which said that many French pilots were reluctant to take the air against the Allies, following an appeal made by a famous French aviator, who could not be identified.

The capital's population reportedly was agitating for a cessation of hostilities, knowing full well that Free French and Indian troops surround the town on the south, east, and west, and were planning to enter from the northern side.

Destroyers Withdraw

Beirut, June 16 (AP).—Two French destroyers challenged a British squadron of two cruisers and four destroyers at the mouth of Beirut Bay at dawn today and forced them to withdraw after a 30-minute duel.

A communique said the French warships suffered no damage.

German dive bombers meanwhile were reported to have set fire to one British cruiser and damaged another in an attack off the Lebanese coast.

House Unit Votes New Age Limit

DRAFT, from Page 1.

inserted.

May said Hershey testified that 8,000,000 men between those ages would be available for selection and that each year would bring in 1,000,000 more.

He quoted Hershey as saying that only 341,000 had been inducted into service as of March 31. At the present time the figure was said to be nearer 600,000.

General Hershey declined to take a stand either for or against the mandatory deferment provision, saying he thought the decision should be left "up to Congress."

As originally introduced in the Senate, the Selective Service Act amendments did not set any specific age, but vested discretion in the President to provide for deferment at any age he found advisable.

Advised that the Army favored deferments at 27 or 28, the Senate Military Affairs Committee voted to authorize the President if he wished to defer men reaching 28 by July 1 without induction into service. The Senate passed the bill in that form.

Should the House pass the measure with the mandatory provision, the question would go to conference for decision.

Gen. Hershey testified that "90 per cent of the troubles on deferment were found between the ages of 28 and 35," according to May.

RUG Beauty Our Duty
CLEANED AND STORED
Call Mr. Pyle NA. 3257
SANITARY CARPET & RUG CLEANING CO.
106 INDIANA AVE.

Mme. Lupescu Overwhelming In Beauty, Brains, Says Writer

Red Hair Is Natural, Inez Robb Reports, And Talk Is Discreet

By Inez Robb

International News Service Staff Writer

This is the second of a series of articles about the latest chapter in the royal romance of former King Carol of Rumania and Mme. Lupescu.

Havana, June 16.—The woman with the lovely titian hair and the wondrous, magnolia-like skin was weeping. She stood under the protecting canopy of the little cabin cruiser quickly bearing her across the harbor to Havana.

Obviously, the man with her did not know quite what to make of such a spectacle. He leaned toward her and spoke quick, soft words, obviously of comfort and endearment.

She took the handkerchief he proferred and wiped her eyes.

In a moment she was standing, smiling and composed, on the hot, crowded dock in Havana. But in the brief 90 seconds in the launch bearing her from the S. S. America to the shore, Mme. Lupescu had disclosed more eloquently than any words her relief that the suspense and terror of her flight from the Old World had finally ended in safety in the New.

Together for 18 Years

And His Majesty, King Carol, in his very real dismay and concern for her unexpected tears, had told the world more clearly than a 5-foot shelf of books the regard in which he holds this woman who, for the second time, is his companion in exile.

For 18 years this man and woman have stuck to each other through thick and thin, through scandal, calumny, conspiracy, espionage, endless hostile plots and the ceaseless threat of assassination.

It is obvious that they have emerged from these years with a deep attachment and, what is more, a genuine respect for each other.

Carol, at 47, and Mme. Lupescu, who is probably in her early forties, seem content, animated and gay in each other's company. Neither on board the S. S. America nor yet in Havana have they sought out other company that that of Col. Urdarianu.

There have been persistent reports for several years that Carol and Mme. Lupescu were married in London in 1929. It is even said that Queen Mary demanded to see the proof before she would permit Carol to walk in the funeral procession of George V.

Won't Talk of Marriage

It seemed to me that a good way to settle the issue was simply to ask His Majesty to comment on the reported marriage.

Several days ago I sent a note to the royal suite. It included a newspaper clipping describing the London marriage. I asked his majesty if he cared to comment.

I have yet to hear from the King on that score. Apparently marriage as well as international politics is included in the topics he refuses to discuss for publication.

His majesty in conversation speaks of Mme. Lupescu as frankly, easily and unaffectedly as a good and fond husband speaks of a wife of whom he has every reason to be proud.

As for madame, it is only too apparent that she has not only a determination but a positive talent for minding her own business. She may have been a political meddler, as her Rumanian enemies charge, but personally Mme. Lupescu is a woman who keeps her lip buttoned up.

History is peppered with charmers for whom an assortment of kings have lost a variety of thrones once. I believe Mme. Lupescu holds something of a record. On two occasions the same king has lost his throne largely for love of her.

This makes something rather special of Mme. Lupescu, and, as a matter of fact, she is something rather special. From her pictures, international gossip and contemporary history, I had envisioned madame as a cross between Theda Bara at her most deadly and Salome after she had reached her prime.

Frankly, I was flabbergasted when I met her face to face on board ship. I was prepared for anything but the reality—a tall, slim youthful beauty who not only looks like a quiet, well-bred woman but behaves accordingly.

"Mme. Lupescu is a lovely lady," Gov. Charles Harwood of the Virgin Islands told me the day the S. S. America stopped in St. Thomas to pick up the royal party.

"Nice as She Looks"

"She not only has great charm, but is one of the most intelligent persons with whom I have ever talked," he continued. She had been the perfect, undemanding house guest, he added, during the 24 hours Madame, Carol and the Colonel had spent under his roof.

"She's as pretty as a picture and as nice as she looks," he concluded, "and I think the situation between herself and His Majesty has been misunderstood and misinterpreted for years!"

But even this rare notice from a polished and accomplished man had not prepared me for a woman as genuinely attractive as Mme. Lupescu. Her's is the kind of skin of which beauticians dream. In texture and appearance, it is the only skin I ever thought really gardenia-like.

I happen to be a sucker for red hair when it is real. Madame bats 1,000 per cent in this league. Her crowning glory is just that and the real titian goods.

Even the little French fitter, who has been adjusting the eight new hats purchased by madame recently, reeled back into the shop gasping, relative to the hair:

"Mon Dieu! But it is natural!"

Madame's eyes are large and rather almond-shaped beneath narrow, arched brows. Their color is sometimes blue, sometimes green, as befits a red-head. Her nose is straight as a die and a trifle long. Her mouth is generous. Every man I have met either on board ship or in Havana comments on the way in which her wide, warm smile lights up her face when she converses with Carol and Urdarianu.

She is tall and slim, with broad shoulders and slim hips. A practiced American eye would instantly deduce that madame is a small sixteen above the equator and a perfect fourteen below.

It is pretty well agreed down here that even if Cuba were a desert island, His Majesty couldn't have picked a better number for a long sojourn.

MME. ELENA LUPESCU

Wheeler Challenges Polls on Intervention

By the Associated Press

Senator Burton K. Wheeler (Democrat), of Montana, challenged yesterday the correctness of two polls of public opinion on American intervention in the European war, the Gallup poll and a poll conducted by Life Magazine, and indicted that he would conduct an investigation of newspaper and magazine polls through the Senate Commerce Committee, of which he is chairman.

America's Finest Value
KIMBALL PIANOS
W. W. Kimball Co. 721 11th St. N.W.

ARNOLD GALLERIES
1306 G St. N.W.
Antique Jewelry, Silver Sheffield, Furniture, Mirrors, Brasses, Art Objects, Wedding Gifts

Since 1893
PERIOD FURNITURE
GIFT ITEMS
ELECTRICAL APPLIANCES
Catlins' INC. 1334 NEW YORK AVE. N.W.

AIR CONDITIONED
Country Cousin
CASUALS
The comfort of country clothes with a city touch in the tailoring. Navy or red and white striped denim accented with contrasting piping. Sizes 12 to 20.
OVERALLS $2.25
JACKET 2.25
SLACKS 2.25
SHORTS 2.00
Mail and Phone Orders.
The Essie O'Donnell Shop
3407 CONNECTICUT AVE.
FREE PARKING IN REAR

Shadow Black

Delightfully cool, after-five dress of silk and rayon chiffon. Deep black flowers and leaves cast soft shadows on sheerer black. Jet black cluster buttons, rippling, seven-gored skirt $39.95.

Third Floor

Julius Garfinckel & Co.
F Street at Fourteenth

Nelson B. Bell About the Showshops

The Civic Theater Plans To Tighten New Season

Ten Plays at Close Intervals Over 30 Weeks; Mr. Serlin to Rewrite Last Act Every Night; Oddments and Remainders of Theater's News

LEON ASKIN, highly successful director of the Washington Civic Theater, in town from New York for a day to attend a directors' meeting, stops by to drop the hint that next season the Capital's most representative semiprofessional acting group will apply a few more of the rules of practical showmanship than heretofore.

BELL.

You won't be hearing much of this during the summer, because Mr. Askin believes in holding his fire until he can see the whites of the eyes of those ready to form lines at his box-office. His sound notion is that in the past the Civic's activities have been too scattered. Productions have been so far apart that each has entailed the task of "selling" the public all over again. All that is to be remedied.

Next season, the Civic Theater will present ten plays at regular intervals of three weeks, thus creating a more definite continuity that can be more efficiently publicized and sold. Performances will be given four nights a week only, instead of six—Wednesday, Thursday, Friday and Saturday. The ten plays will be dedicated to public entertainment and very emphatically not to "art."

It all sounds as if, under the energetic Mr. Askin's guidance, the Civic might be getting up the momentum to go places.

Leon, by the way, has switched his allegiance since migrating to Manhattan. Instead of presiding over the destinies of the "straw hat" theater at Greenport, Long Island, he will direct the summer semester at the "Red Barn," at Locust Valley. This is recognized as one of the important tryout spots for Broadway, dabbling more than most with manuscript plays.

ᔓᔕ

Boy, the Letter-Opener

In shuffling last week's mail, something should have been said about the note mailed Thursday by Gail Patrick . . . "I am having so much fun and excitement and learning so much in this wonderful, wonderful town that I'm going to be very difficult to get along with when I get back to the 'City of Make-Believe,' particularly after reading your nice words about me" . . . And some more that is none of your business . . . I told you that was the way she felt about it . . . And I tell her now that this is a city, not a town . . . Then there was that note saying that the owlish Miss Antoinette Spitzer, after eight productive weeks in Washington fanning the flames for "Fantasia," has returned to the Disney New York office for a brief breather between tricks . . . Next stop Denver, on the same errand . . . If the Denver newspaper crew doesn't know about staying up all night, they'll find out! . . . With two tinsel trains clanging around the stage at the Roadside, in "The Mountain Limited," the Cross Roads Theater pries open its season tonight with the more placid suggestion that "George Washington Slept Here" . . . Not if the George S. Kaufman-Moss Hart comedy is as funny as they say it is.

ᔓᔕ

Three old-time minstrel men will have the leading roles in "Minstrel Days," musical two-reeler in Technicolor, to be produced by the Warner Brothers—Bud Jamison, interlocutor, Al Herman and "Blackface" Billy Elliott. Famous figures of the burnt-cork circle who will be depicted include George Primrose, George "Honey Boy" Evans, Eddie Leonard, Bert Williams and McIntyre and Heath. Maybe I was out that day, but when was Bert Williams in a minstrel show?

ᔓᔕ

Not for "Slow Studies"

A play with a new climax every night—taken directly from the newspaper headlines of the hour—promises to strew Broadway with broken precedents in the coming theater season . . . Oscar Serlin plans to adapt the final episode each night from the most important news bulletin of the day . . . All to give his production of Oliver Gramling's history of the Associated Press a hot "spot" news ending . . . Heavenelp the guy who can't forget last night's lines . . . "Sunny," next on the screen at RKO-Keith's, is zooming along at the Radio City Music Hall, New York . . . Seventeenth Herbert Wilcox production starring Anna Neagle . . . She has the role created by Marilyn Miller, with Ray Bolger in the former Jack Donohue part . . . Yes, there's some dancing in it . . . So will there be in the eleventh annual edition of Phil Hayden's "Revue Intime," in the Willard ballroom Friday night . . . Twenty-six numbers of all kinds of it.

ᔓᔕ

Not-That-We-Particularly-Care Note

How are all your left feet getting along with the "Congaroo"?

HEDDA HOPPER

Visitors Take Over

Hollywood, Calif., June 16.—Motion picture theater owners of America and their charming wives have taken over the town and studios, and I must admit it's a nice taking over. Up to date, we've just had social visits, but before the week ends, I expect to corner a few and find out what certain pictures did for them, and why others didn't do as much, because that's the only way Hollywood will know whether it's on the right track.

LUPE VELEZ

The studios and stars are cooperating to the hilt. At RKO Kay Kyser stopped everything to entertain. (Incidentally, Kay, in doing the Community Chest for next year, wasn't pleased with the first two takes, and while on the third said, "If this isn't right, we'll do it again.")

Lupe Velez, I'm sure, scared the wits out of some wives, 'cause she was right in her Mexican wildcat spitfire role, and was riding a tricycle all over the lot. Warners put out the glad hand for everybody. Even Jack Warner, looking handsomer than ever with a lei-laden Panama hat, was greeting oft-suspended Humphrey Bogart and everybody else.

Errol Flynn was boasting about his baby. Well, he's got something to boast about. I just got baby's announcement this morning, which read, "Well, I finally made it!!! Sean Leslie Flynn." I must say, Errol has a divine disposition, and looks every inch the motion picture star. There was Brenda Marshall, none too well. She postponed that appendectomy because she's in the middle of a picture, and has already dropped 12 pounds.

Jimmy Gleason, in a cop's cap and uniform, Sam Wood, Raoul Walsh, and Eddie Sutherland all were congratulating Jesse Lasky, because we all hear "Sergeant York" is one of the best pictures of the year. Newcomer Richard Whorf, with a sense of humor that's mighty welcome in this town.

ᔓᔕ

Elizabeth Fraser lays the responsibility for her getting into this business directly at my door. A little more than a year ago, she told me, she was in high school, but had a terrific urge to act. She heard us over the air do a dramatized version of the life of Spencer Tracy, and we told about Spence in his early days applying to the Theater Guild for a job and being turned down. Elisabeth listened intently and said, "Well, if Tracy can try it, I can, too." She applied, got and played the ingenue role with the Lunts in "There Shall Be No Night," and now she's got a contract at Warners.

ᔓᔕ

Anatole Litvak very enthusiastic about "Hot Nocturne" . . . Jane Wyman, looking less like a mother and more like a glamour girl, is now boasting about her golf. She's in the Women's Tournament . . . Producer Hal Wallis, elated about a 200-pound marlin he landed in Mexico.

Would Surprise Terpsichore

THE STUART MORGAN DANCERS who combine strength, daring and grace in their unique interpretations of the dance. This popular quartet will be featured on the new stage bill, opening Friday, at the Warner Brothers' Earle Theater

LOUELLA O. PARSONS

Katie for Comedy

Hollywood, June 16 (INS).—Katharine Hepburn has checked into the Beverly Hills Hotel, not only to say au revoir to the boy friend, Garson Kanin, who soon leaves for Army duty, but to talk business with Paramount. Either Para or I was premature in assuming Claudette Colbert would star in "Take A Letter, Darling," for now it's Katie Hepburn to whom they are talking business for this amusing comedy.

KATHARINE HEPBURN

She is reading the script and it's more than likely she will play the big business woman who falls in love with her secretary. Fred MacMurray plays the typewriting hero and Claude Binyon has turned in the script, so "Take A Letter, Darling" will be produced soon. Wonder how many girls and boys remember this will be a reunion for Fred and Katie. Remember "Alice Adams" in which they appeared several years ago?

ᔓᔕ

Chatter in Nassau: Madeleine Carroll is getting the rush of her life from Alastair McIntosh, the pal of the Duke and Duchess of Windsor, but she prefers Stirling Hayden. Now don't ask me how I know all this interesting gossip of what's taking place on the "Bahama Passage" location—a carrier pigeon told me. But take my word for it, romance is certainly blooming under the Nassau moon. Alastair McIntosh, the English captain formerly wed to Constance Talmadge, thinks Madeleine is delightful—but so does her handsome leading man. Madeleine has not met the Duke and Duchess, although they golf on the same links every day.

That's all today. See you tomorrow!

Film Table

Palace—"Blood and Sand," at 11 a. m., 1:40, 4:20, 7 and 9:40 p. m.

RKO-Keith's—"The Flame of New Orleans," at 11:15 a. m., 1:20, 3:30, 5:35, 7:45 and 9:55 p. m. "March of Time," at 1, 3:10, 5:15, 7:25 and 9:35 p. m.

Earle—"She Knew All the Answers," at 11 a. m., 1:45, 4:30, 7:20 and 10:10 p. m. "Truth and Consequences," on stage at 12:45, 3:33, 6:20 and 9:10 p. m.

Capitol—"Broadway Limited," at 11:10 a. m., 1:50, 4:30, 7:15 and 9:55 p. m. Jimmy Dorsey's Orchestra at 12:50, 3:35, 6:15 and 8:55 p. m.

Metropolitan—"The Wagons Roll at Night," at 11:40 a. m., 1:40, 3:40, 5:45, 7:45 and 9:50 p. m.

National—"Fantasia," at 2:30 and 8:30 p. m.

Columbia—"That Hamilton Woman!" at 11:15 a. m., 1:45, 4:20, 6:55 and 9:30 p. m.

Little—"George Takes the Air," at 11 a. m., 12:30, 2:20, 4:10, 6, 7:55 and 9:45 p. m.

Trans-Lux—Newsreels and Shorts 10:15 and 11:30 a. m., 12:45, 2, 3:15, 4:30, 5:45, 7, 8:15, 9:30 and 10:45 p. m.

Ambassador—"She Knew All the Answers," at 1:25, 3:30, 5:35, 7:40 and 9:45 p. m.

Tivoli—"That Uncertain Feeling," at 1:25, 3:30, 5:30, 7:30 and 9:35 p. m.

Calvert—"Meet John Doe," at 1:35, 4:10, 6:45 and 9:25 p. m.

Penn—"Meet John Doe," at 1, 3:10, 5:15, 7:30 and 9:40 p. m.

Open Air—"Johnny Apollo" at 8 and 11:05 p. m. "So You Won't Talk?" at 9:50 p. m.

Roadsiders Roar to Glory On 'Limited'

By Nelson B. Bell

Hot melodrama warmed up a chilly haymow last night, when the Roadside Theater inaugurated its eighth season with a speedy item called "The Mountain Limited." A standing-room audience whooped it up from the side of the right-of-way and a delightful evening of hilarious "theater" was the result.

This "Mountain Limited" is out of the Roadside's usual groove in at least one respect. Instead of being written in lengthy stretches of sustained dialogue, the three acts are chopped up into considerably more than the programmed 14 scenes. In adapting his play from "The Engineer's Daughter," a dime novel of the '90's, Richard P. Creyke has achieved almost the panoramic effect of a motion picture and given the action a velocity approximately as great as that of the de luxe train it celebrates. It was a nice idea that met with overwhelming favor last night—in the view of everyone but the stage crew, who must have worked themselves practically to the point of extinction.

The foundation of this thundering epic, of course, is railroading. It seems there was a craven dog out in Missouri who wrecked not only trains but whole railroad systems as a short cut to great wealth. The supposed death of a couple of ratty henchmen apparently had assured the security of his old age. But the weasels showed up again in due course and "put the pinch" on the old man, for which they bartered a further wholesale order of their dirty work.

Homicidal Plans Were Elaborate

All they had to do was wreck the Mountain Limited, kill the engineer, destroy public confidence and thus put their boss' rival line out of business. It was a neat notion, but they had bargained without their engineer, his fireman, a young newspaper reporter, and one or two other stalwarts in whose eyes virtue was its own reward, and all that sort of thing. When these honest lads get through, there isn't enough villainy left alive in Brighton to plug the eye of a needle.

Whacked up into brief "takes" as it is, this is strawberry shortcake for the boosers, the hissers and the cat callers out front. They made more commotion last night than the two towering locomotive facades that masqueraded as the trains that were supposed to collide for the climax of the second act.

This sort of thing is right down the Roadsiders' main line. They played it to the last ounce of steam at the first performance and won as many curtain calls as there were scenes—and that is a tremendous number of curtains for any troupe.

Cast Rides to Glory

Chief honors, it seemed from the fourth row, belonged to Dick Sykes, as the incorruptible engineer; Norman Rose and Jack Salamanca, the two gentlemen with murder in their hearts; Theodore Tiller 2d, as the reporter, and James McKechnie, the Cyrus Ludwig, who inspired it all. This, naturally, would not be to omit the effective coquetry of Betty Brunstetter, Edna Evans and Bibby Osterwald in the chief feminine parts, nor yet Kenneth Banghart, who suffered only under the handicap of being a thoroughly estimable railroad magnate, with no provocation whatsoever for a hiss in his character. Austin Brannen, the engineer of the other train, got a little cockney mixed in with his Irish brogue now and again, but in the main the long supporting cast rendered Pullman car support.

Between acts 2 and 3, the Misses Brunstetter and Osterwald and the Messrs. Tiller and Rose contributed one of the most devastating entr'actes in the history of the Roadside in "Nellie Custer Boone," a song with a moral as pure as the play's.

The Roadside is riding high, wide and handsome on its new roadbed. Audiences will be doing the same during the two weeks of "The Mountain Limited's" engagement.

LEONARD LYONS

Among My Souvenirs

New York, June 16.

A SNAPSHOT, taken by J. Edgar Hoover, on a yacht in the Gulf Stream. He had convinced me that golf and swimming and tennis were not enough—that I never could consider myself a true sportsman until I had pursued and landed a sailfish there beyond the waters of Biscayne Bay. And so at 6 a. m. we at a hearty breakfast, and headed for marine adventure . . . Five times, during those endless eight hours, I dipped my head to the waves, and then stretched out on a bunk to ease my torment. That's when Hoover took the picture—my eyes closed in pain and my hands folded across my chest. An hour later he too succumbed to the ocean's roll and sought a bunk. But by that time nobody on board was well enough to photograph the fearless, tireless Boss G-Man—down and out at last.

EDNA FERBER

ᔓᔕ

AN UNCENSORED LETTER, from Berlin—dated October 10, 1933. It was from an old friend, who manages somehow to get his letters through, uncensored. In it he reported: "I hear that Goebbels was beaten up by the husband of a film actress, for paying too much attention to her. Frau Goebbels is trying to leave the country to get a divorce—because she can't find a lawyer willing to handle the case" . . . I refused to believe it—to believe that any one in Germany dared to attack the Propaganda Minister. And so I didn't print the beating story . . . An out-of-town editor published it later, and when it was confirmed, he was hired by a radio sponsor and his reputation as an international expert was established.

ᔓᔕ

A PASSENGER LIST, from the Ile de France. On board were Edna Ferber, William Gaxton, Sam and Bella Spewack and the American Ambassador to France, Straus. But the ship-news reporters reserved their questioning for a young Czech named Kubec—he, who but a year before, had been a woman. This medical marvel, whose sex had been transformed by surgery, was to appear in New York, running on a treadmill at the French Casino. I arranged for Gaxton, the Spewacks and Miss Ferber to see Kubec in his cabin . . . We questioned him, as well as his manager—but they both shrugged and indicated that they knew no English. Gaxton tried Spanish, Spewack—who had been a foreign correspondent—tried Russian, French and German. But they shrugged: "No h'onderstand" . . . Two weeks later I saw Kubec and his manager on Broadway. "Nice city?" I asked . . . "Truly a wonderful city," they answered . . . "So you didn't speak English, eh?" I reminded . . . "I was afraid you'd wireless the story," Kubec confessed, "and spoil my publicity."

Phew!

On the hottest May day in California history, Ronald Reagan had to wear a fur-lined pilot's uniform for his role in "The Flight Patrol."

AMUSEMENTS

Loew's CAPITOL
THURSDAY in person ON THE STAGE
"CRAZY WITH THE HEAT"
Big Broadway Revue with
WILLIE HOWARD
DIOSA COSTELLO · SYLVIA FROOS
Betty Kean · Peggy & Hare
20 BROADWAY BEAUTIES
Screen "MAN HUNT"

40 MIN. ST. CAR—20 AUTO
NO FINER RESORT IN ALL AMERICA THAN THE 40-ACRE FREE ADMISSION AMUSEMENT PARK
GLEN ECHO
RIDES FROM 1 to 12 P.M.
SWIM POOL WITH SAND BEACH ADJOINING FROM 9:30 A.M. TO 11:30 P.M.
DANCING TO PAUL KAIN ORK. OF 12 EVRY NITE EXCPT. SUN. 9 TO 12
IDEAL PICNIC PLACE

AMUSEMENTS

Last 5 Days!
FANTASIA
TODAY 1:00 P. M.—NIGHT 8:30!
NATIONAL 1329 E St. N.W. NA. 6661

AMUSEMENTS

RKO NOW KEITH'S 15th at G.
Rene Clair' First American Production
Marlene DIETRICH in
"THE FLAME OF NEW ORLEANS"
Bruce Cabot — Roland Young
Mischa Auer — Andy Devine
And.. MARCH OF TIME INFORMATION PLEASE
NOTE: We are back to our
REGULAR POLICY!
No Reserved Seats
No Advanced Prices
Continuous Performances
Doors Open 10:45 A.M.
Coming—Anna Neagle in "Sunny"

AMUSEMENTS

8 DAYS ONLY—JUNE 23-30
SPECTACULAR
"WATER FOLLIES"
of 1941, featuring
N. Y. WORLD'S FAIR AQUACADE STARS
★ BUSTER CRABBE
★Hopkins Sisters ★Ray Twarby
★Larry Griswold ★Joe Peterson
★Cornelia Gilisson ★Charlie Diehl
★Jimmy Rice ★Joe Seymour
A CAST OF FIFTY
BALLET—30 MERMAIDS
50-FT. PORTABLE POOL
BEAUTY—MUSIC—DARING
DIVING—COMEDY—STUNTS
Adm. 85c to $1.65, inc. tax
Phone Franklin 5300
For Reservations
ULINE-ICE ARENA
3rd & M Sts. N.E.

WARNER BROS. THEATRES
EARLE 13th St. N.W. Near F
Last 3 Days
Doors Open Today 10:30 a.m.
Stage Show at 12:50-3:35-6:20-9:05 p.m.
On Screen
Joan BENNETT
Franchot TONE
in Columbia's
"SHE KNEW ALL THE ANSWERS"
with JOHN HUBBARD
On Stage
RADIO'S GREATEST LAFF PROGRAM
"TRUTH or CONSEQUENCES"
with RALPH EDWARDS
plus
RADIO AGES · BEAUTIES
in "CAVALCADE"
Dance Routines
Coming Friday (The Stars of "Virginia")
Fred MacMURRAY · Madeleine CARROLL
in Paramount's Comedy
"ONE NIGHT IN LISBON"
plus GALA STAGE SHOW

METROPOLITAN F.S.A.N.W. Near 9th
Last 3 Days
Doors Open Today 10:30 a.m.
Feature at 11:40-1:40-3:40-5:45-7:45-9:50 p.m.
"The WAGONS ROLL at NIGHT"
A Warner Bros. Picture Starring
Humphrey BOGART · Sylvia SYDNEY
EDDIE ALBERT · JOAN LESLIE
Coming Friday
"SHINING VICTORY"
A Warner Bros. Picture With
James STEVENSON & Geraldine FITZGERALD
DONALD CRISP · BARBARA O'NEIL

LOEW'S PALACE
THURS.
THEY'RE MR. and MRS. AGAIN!
WILLIAM POWELL ★ MYRNA LOY
"LOVE CRAZY"
with GAIL PATRICK
JACK CARSON
FLORENCE BATES
HENRY BLACKMER
plus
"Forbidden Passage"
New "Crime Does Not Pay" Subject
"Willie and the Mouse"
MGM PASSING PARADE
M-G-M PICTURE

AMUSEMENTS

LOEW'S CAPITOL Ext. 13th
Last 2 Days. Doors open 10:30
Jimmy DORSEY and his ORCHESTRA IN PERSON
Screen "Broadway Limited"
THURS. A $3.30 Revue On Our Stage
"CRAZY WITH THE HEAT"
with WILLIE HOWARD
Diosa COSTELLO · Sylvia FROOS
20 BROADWAY BEAUTIES
Screen "MAN HUNT"
Now Thrills Them "Most" Yet!

LOEW'S PALACE Ext. 13th
Last 2 Days
TYRONE POWER
"BLOOD and SAND"
LINDA DARNELL
RITA HAYWORTH
Thursday
William POWELL—Myrna LOY
"LOVE CRAZY"

COLUMBIA Ext. 13th
LAST 2 DAYS, Doors open 11
Vivien LEIGH · Laurence OLIVIER
"That Hamilton Woman"
THURS. JOAN CRAWFORD
MELVYN DOUGLAS
"A WOMAN'S FACE"

AMUSEMENTS

LOEW'S 9th & F Sts. N.W.
Healthfully Air-Conditioned
AIR-MILES OF ALEXANDRIA
EVERY NITE 8:12
Johnny Apollo
"SO YOU WON'T TALK"
Children Cars FREE
DRIVE-IN
MOVIES FROM YOUR CAR

AMUSEMENTS

LITTLE 9th & F Sts. N.W.
AIR CONDITIONED
FIRST WASHINGTON SHOWING
GEORGE FORMBY in
George Takes the Air
with the R.A.F.
2:01-3:30-5:41-7:30-9:30

WATCH OUT! BILLY THE KID IS COMING!
AN M-G-M PICTURE

Today's NEIGHBORHOOD... MOVIES

All Time Schedules Given in Warner Bros. Ads Indicate Time Feature Is Presented.

Theatres Having Matinees

AMBASSADOR 13th & Col. Rd. COL.3535. Mat.1
Healthfully Air-Conditioned.
Joan Bennett, Franchot Tone in "She Knew All the Answers," at 1:25, 3:30, 5:35, 7:40, 9:45; Robert Benchley's "The Forgotten Man" and Defense for America.

BEVERLY 13th and F Sts. N.E. LI. 2300. Mat. 1 P.M.
Parking Space Available to Patrons.
Healthfully Air-Conditioned.
Bing Crosby, Bob Hope, Dorothy Lamour in "Road to Zanzibar," at 1:35, 3:35, 5:35, 7:40, 9:45; Third Dimensional Murder. Audioscopix and News.

CALVERT 2324 Wisc. Ave. N.W. WO. 2345. Mat. 1 P.M.
Parking Space Available to Patrons.
Healthfully Air-Conditioned.
A Frank Capra production. Gary Cooper, Barbara Stanwyck in "Meet John Doe," at 1:30, 4:10, 6:45, 9:20.

CENTRAL 425 9th St. N.W. MEt. 2341. Opens 9:45
Healthfully Air Conditioned
Jean Arthur in "Devil and Miss Jones," at 11:40, 1:35, 3:30, 5:25, 7:20, 9:30; Hugh Sinclair, Sally Gray in "Saint's Vacation," at 10:20, 1:35, 4:50, 8:10.

KENNEDY Kennedy Nr. 4th N.W. RA. 0900. Mat. 1 P.M.
Parking Space Available to Patrons.
Healthfully Air-Conditioned.
James Stewart, Judy Garland, Hedy Lamarr, Lana Turner in "Ziegfeld Girl," at 1:30, 4:10, 6:50, 9:30.

PENN Pa. Ave. at 7th S.E. FR. 5200. Mat. 1 P.M.
Parking Space Available to Patrons.
Healthfully Air-Conditioned.
A Frank Capra production. Gary Cooper, Barbara Stanwyck in "Meet John Doe," at 1:00, 3:10, 5:15, 7:30, 9:40. News.

SHERIDAN Ga. & Sheridan N.W. RA. 2400. Mat. 1 P.M.
Healthfully Air-Conditioned.
Bing Crosby, Bob Hope, Dorothy Lamour in "Road to Zanzibar," at 1:30, 3:35, 5:35, 7:40, 9:40; Third Dimensional Murder. Audioscopix and News.

SILVER Ga. Av. & Colesville Pike SH. 8500. Mat. 1 P.M.
Parking Space Available to Patrons.
Healthfully Air-Conditioned.
Irene Dunne, Cary Grant in "Penny Serenade," at 1:00, 3:10, 5:20, 7:30, 9:40.

TIVOLI 14th & Park Rd. N.W. COL. 1300. Mat. 1 P.M.
Healthfully Air-Conditioned.
Merle Oberon, Melvyn Douglas, Burgess Meredith in "That Uncertain Feeling," at 1:25, 3:30, 5:30, 7:35, 9:35; "Crime Doesn't Pay—Respect the Law."

UPTOWN Conn. & Newark N.W. WO. 5400. Mat. 1 P.M.
Parking Space Available to Patrons.
Healthfully Air-Conditioned.
Irene Dunne, Cary Grant in "Penny Serenade," at 1:00, 3:10, 5:20, 7:30, 9:45. News.

Theatres Having Eve. Performances

APOLLO 624 H St. N.E. FR. 5200.
James Stewart, Judy Garland, Hedy Lamarr, Lana Turner in "Ziegfeld Girl," at 6:40, 9:30.

AVALON 5812 Conn. Ave. N.W. WO. 2000.
Healthfully Air-Conditioned.
James Stewart, Judy Garland, Hedy Lamarr, Lana Turner in "Ziegfeld Girl," at 6:30, 9:00. News.

AVE. GRAND 645 Pa. Ave. S.E. LI. 2406
Constance Moore, Tommy Dorsey and Band in "Las Vegas Nights," at 6:15, 8:00, 9:45.

COLONY 4935 Ga. Ave. N.W. GE. 6500.
Healthfully Air-Conditioned.
Alice Faye, Don Ameche, Carmen Miranda in "That Night in Rio," at 6:15, 8:05, 9:55. Information, Please.

HOME 1238 C St. N.E. AT. 5188.
Spencer Tracy, Mickey Rooney in "Men of Boys' Town," At 7:00, 9:20.

SAVOY 3030 14th St. N.W. COL. 4908.
Bela Lugosi in "Invisible Ghost," at 6:30, 8:15, 9:55.

SECO 8244 Ga. Ave., Silver Spring SH. 7540. Parking Space
Myrna Loy, Melvyn Douglas in "Third Finger, Left Hand," at 6:20, 9:50; Bing Crosby, Mary Martin in "Rhythm On the River," at 8:10.

TAKOMA 4th & Butternut Sts. GE. 1312. Park Space
Barbara Stanwyck, Henry Fonda, Charles Coburn in "The Lady Eve," at 6:15, 8:05, 10:00. Popular Science.

YORK Ga. Ave. & Quebec Pl. N.W. RA. 4400.
Bette Davis, George Brent in "The Great Lie" with Mary Astor, at 6:45, 7:35, 9:40; Merrie Melody Cartoon.

APEX 48th & Mass. Ave. N.W. WO. 4000. Cont. 5:30 P.M.
Scientifically Air-Conditioned
SHOW PLACE OF THE NATION'S CAPITAL
FREE PARKING FOR OVER 600 CARS
VISIT OUR EMBASSY ROOM
"SIS HOPKINS"
With Judy Canova, Bob Crosby, Charles Butterworth. Feature at 5:30, 7:40, 9:40.

WARNER BROS. THEATRES
In Event of Busy Signal Call Republic 4000.
Phone Theatre Direct for Additional Information.
FALLS CHURCH, VA. Phone F. C. 1555
ALEXANDRIA, VA.
ARLINGTON, VA. Phone OX. 1120
BERKSHEIMER'S THEATRES

ATLAS 1331 H St. N.E. AT. 5300
Matinee 1 P. M.
Scientifically air-conditioned
"THE DEVIL AND MISS JONES"
with Jean Arthur, Robert Cummings, Charles Coburn. Also
"YOU'RE THE ONE"
with Bonnie Baker, Orrin Tucker and His Orchestra.

CIRCLE 2105 Penna. Ave. N.W.
Bing Crosby, Bob Hope, Dorothy Lamour, "ROAD TO ZANZIBAR." Short Subjects.

CONGRESS 2331 Nichols Ave. S.E. AT. 5700 Air Cond.
Lon Chaney, Jr., in "MAN-MADE MONSTER." Color Featurette, "Wings of Steel."

FAIRLAWN 1342 Good Hope Rd. S.E. Lin. 9193 Air Cond.
Barbara Stanwyck and Henry Fonda in "THE LADY EVE."

GREENBELT Free Parking Air Conditioned
Lane Sisters, "4 MOTHERS." Special Added Attraction. "THE CITY," 7, 9.

HIGHLAND Air Cond.
2533 Pa. Ave. S.E. AT. 7311
Lew Ayres, Lionel Barrymore, Laraine Day, Red Skelton in "THE PEOPLE VS. DR. KILDARE." At 6:35, 8:15, 9:55.

HISER 6970 Wisc. Ave., Bethesda, Md. WI. 4848. Bradley 6150
AIR-CONDITIONED
At 6:50 and 9:25 P. M.
Mickey Rooney in "ANDY HARDY'S PRIVATE SECRETARY." Also March of Time, "Australia at War." Coming Wednesday, Margaret Lockwood in the English thriller, "THE GIRL IN THE NEWS."

PRINCESS 1119 H St. N.E. LI. 5000
Double Feature Program.
Matinee, 1 P. M.
Scientifically Air-Conditioned
"ANDY HARDY'S PRIVATE SECRETARY"
with Lewis Stone, Mickey Rooney, Fay Holden, Kathryn Grayson. Also
"THE INVISIBLE WOMAN"
with Virginia Bruce, John Barrymore, John Howard.

REED Phone Alex. 3445. Free Parking. Air-Conditioned.
Gary Cooper, Barbara Stanwyck in "MEET JOHN DOE."
Also two-reeler, "WINGS OF STEEL."

RICHMOND Fa. Alex. 9226
Cont. 1 P. M. Daily
Biddie Albert, "THIEVES FALL OUT."

STATE Shows 7, 9.
Ample Free Parking
Bing Crosby, Dorothy Lamour in "ROAD TO ZANZIBAR."

LEE On Lee Highway
Call F. C. 1554
James Stewart, Katherine Hepburn, "PHILADELPHIA STORY."

ARLINGTON Glebe Pike & S. Fillmore St. OX. 2300
Alice Faye, Don Ameche in "THAT NIGHT IN RIO."

WILSON 1720 Wilson Blvd. Phone OX. 1480
Martha Scott and Wm. Holden in "CHEERS FOR MISS BISHOP."

ASHTON 3128 Wilson Blvd. Phone OXford 1120
Jean Arthur and Charles Coburn, "DEVIL AND MISS JONES."

BUCKINGHAM Glebe-Parkfa. Dr. Phone OX. 2444
Jean Arthur and Charles Coburn, "DEVIL AND MISS JONES."

VILLAGE 1307 Rhode Isl. Ave. N.E. Phone Mich. 4320
Scientifically Air-Conditioned
"PENNY SERENADE."
Irene Dunne, Cary Grant.

NEWTON 12th & Newton Sts. N.E. Phone Mich. 1320
Scientifically Air Conditioned
Double Feature.
"THE MONSTER AND THE GIRL."
Elsa Drew, Robert Cameron.
"THE MAD DOCTOR."
Basil Rathbone, Ellen Drew.

JESSE 1913 nr. Rhode Isl. Ave. N.E. Phone DUpont 5061
Scientifically Air Conditioned
"THAT NIGHT IN RIO."
Alice Faye, Don Ameche.

SYLVAN First and R. I. Ave. N.W. Phone North 0800
Scientifically Air Conditioned
Double Feature.
"LIFE WITH HENRY."
Jackie Cooper, Leila Ernest.
"HERE COMES HAPPINESS."
Mildred Coles, Edward Norris.

PALM THEATER 1910 Mt. Vernon Ave.
"REPENT AT LEISURE."
Kent Taylor, Wendy Barrie.

BETHESDA 7101 Wisconsin Ave. Bethesda, Md.
WI. 9262 or RE. 9292. Free Parking.
Completely Air-Conditioned
DOUBLE HORROR SHOW!
"MAN MADE MONSTER"
With Lionel Atwill
"HORROR ISLAND"
Added: Popeye the Sailor Cartoon.

HYATTSVILLE Wash.-Balt. Blvd. Hyattsville, Md.
WA 9278 Hyatts 4272 Free Parking
Completely Air Conditioned
Loretta Young, Robert Preston, "LADY FROM CHEYENNE." At 6:15, 7:55, 9:45.

Murray Denies Reports C.I.O. Plans Purge

STRIKE, from Page 1.

gram and to make workers easy victims to Communist organization drives.

No Public Support

They explained that five strikes, all "outlawed," in the Puget Sound logging camps, San Francisco shipyards, North American Aviation Corp. and in the Aluminum Co. of America and Bohn Aluminum plants, took place almost simultaneously and in four of the five industries where Communist control is admittedly the strongest.

The strikes were of the sort, the officials argued, which could not possibly carry public support for labor's cause and constituted a deliberate "sticking out the neck" to incite public condemnation and consequent support for legislation sponsored by the most reactionary and antilabor elements of Congress. Much of this pending legislation, defense labor sources have long insisted, would be unworkable and disastrous and its passage would play into the hands of the "class struggle" promoters.

Murray, however, insisted that the C. I. O.'s objective was solely the "sound and wholesome purposes of collective bargaining" and that "we have no ulterior, subversive purposes nor do we tolerate attempts to divert our efforts."

No Change in Policies

His statement, made in a letter to C. I. O. affiliates, took cognizance to repeated press and other reports in the last few weeks that there was a division of policy in the C. I. O. and that there were "splits, purges, red-hunts, etc., taking place in the C. I. O."

He said he had refrained from comment, not wishing to "dignify idle or malicious gossip with even formal denials nor in any other way to add fuel to a press campaign which was little concerned with the best interests of the C. I. O."

He was replying at last, he indicated, "to avoid any confusion in your minds due to the many press stories, and to reassunre you that there have been no changes in the fundamental policies of the C. I. O."

"The C. I. O.," he added, "has never engaged in witch-huntnig nor lent any credence or support to the efforts of labor's enemies to divide our ranks by malicious slander of duly elected officers and to create factional dissention by appeals to intolerant prejudice regarding differences among our members."

"Control" to Be Applied

He admitted, however, that in line with democratic principles and "organizational discipline necessary for the proper functioning of any democratic movement, I have not hesitated to speak out when actions were taken that I deemed detrimental to the interests of our unions."

He also pointed out that "in such few instances" as there were of voilations of union policies, "control" would be applied in the regular functioning of organizational procedure.

"But," the C. I. O. chieftain concluded, "neither by word nor by deed have I lent any encouragement to the current slander campaign against the loyal Americans who represent the C. I. O. and its unions . . . We do not intend to allow the unity of our advancing ranks to be disrupted by slander-mongers who seek to promote factionalism and other forms of internal dissention. The C. I. O. is a truly American institution devoted to sound and constructive American objectives and we have only contempt and indignation for those who dare to impugn our patriotism and Americanism."

Reports of Murray's sanctioning a C. I. O. "house-cleaning" of Communist elements had arisen in recent weeks.

These were based on:

1. Disclosure of Richard T. Frankensteen, C. I. O.-U. A. W. aviation division director, that he acted with Murray's support in removing from office of five international union officers and nine local leaders—almost all alleged Communists or fellow travelers—responsible for the North American Aviation strike.

2. Murray's scorching denunciation of A. M. Orton, president of the International Woodworkers of America—also reported as a Communist sympathizer—who had accused the National Defense Mediation Board of being a "strike-breaking outfit" in recommending a return to work in the Puget Sound lumber strike.

3. News that Frankensteen, other U. A. W. organizers, and trouble-shooters" of at least two other C. I. O. unions, had launched a clean-up campaign on the Pacific Coast, with the avowed purpose of removing Reds from union office.

4. Reports that Murray had placed Orton and Joseph Curran, National Maritime Union head, before a "trial board" to deny charges that they were Communists and that Communists control their unions.

5. Signature by several high C. I. O. officials of an OPM Labor Policy Committee statement condemning and denouncing the lumber, shipyard and Aluminum Co. strikes.

From these indications, defense officials had hoped that Murray would join in a campaign to block subversive elements from instigating or prolonging future strikes of a character similar to the five which they consider the work of Communists.

Reprisals Reported Goal

With or without that support, they indicated yesterday, they will continue to work up far reaching plans, now in the formulative stage in several defense agencies, to give battle to radicals in defense industries.

Insisting that the five major defense strikes in recent weeks were Communist-provoked, one official, who declined to be quoted by name, argued that the "blitzkrieg" of strikes was not so much to sabotage as to promote reprisals which, in turn, would embitter labor and drive in into Communist ranks.

"No labor union leader could possibly have pulled those strikes in the hope of winning better labor conditions for the workers," he declared. "They couldn't win the strikes and they knew it. The only possible result was trouble, disruption and calling out the troops. That's what they wanted."

Another Indication of Split

Another indication of a split between right and left-wing C. I. O. ranks developed earlier yesterday when U. A. W. President R. J. Thomas made public a blistering letter he had written to Milton Kaufman, executive vice president of the American Newspaper Guild (C. I. O.).

Thomas, who declared the North American Aviation stoppage an outlaw strike, ordered workers to return to their jobs and approved Frankensteen's purge of the strike leaders, blasted Kaufman, listed by the Dies Committee as a Communist follower, for "presumptuous and completely unwarranted interference" in U. A. W. affairs. The occasion was a telegram sent by Kaufman urging all units of the guild to send wires of support to the North American Aviation strikers.

"You sent your telegram, or telegrams," Thomas wrote, "urging that the strike be continued—in direct opposition to the advice of President Murray and myself, and in direct violation of the constitution of our organization. Your telegram urged, in effect, that President Murray, myself and the constitution of the U. A. W.-C. I. O. be ignored."

Thomas also hinted that the strike might have had ulterior purposes. He told Kaufman that had the advice to the workers to go back to their jobs been heeded, the labor movement would have been spared the "tragic events which followed," including "the incitement of antilabor forces to seek repressive laws against organized labor."

Kaufman's telegrams, meanwhile, have become the issue of a fierce campaign, almost on the eve of National Guild elections in which Kaufman, seeking reelection, is opposed by a "conservative" faction. Petitions and letters have been compiled in other Guild units—in New York—Washington and throughout the country—rebuking Kaufman's action.

'Curtain'-Former Actress Dies

Associated Press WIREPHOTO
IRENE FRANKLIN, former stage and screen actress, who won world-wide fame, died yesterday in Englewood (N. J.) Hospital. She was 65.

GIVE YOUR LAZY LIVER THIS GENTLE "NUDGE"

Follow Noted Ohio Doctor's Advice To Feel "Tip-Top" In Morning!

If liver bile doesn't flow freely *every day* into your intestines—constipation with its headaches and that "half-alive" feeling often result. So step up that liver bile and see how much better you should feel! Just try Dr. Edwards' Olive Tablets used so successfully for years by Dr. F. M. Edwards for his patients with constipation and sluggish liver bile.

Olive Tablets, being *purely vegetable*, are wonderful! They not only stimulate bile flow to help digest fatty foods but also help elimination. Get a box TODAY. 15¢, 30¢, 60¢. All drugstores.

Our Complaints Department Buzzes with IN-activity!

THE man behind the Complaints Desk at Detroit's Book-Cadillac says he hasn't had a thing to do for years! No wonder—when the Book-Cadillac carpets are deep plush underfoot—when the food is a gourmet's delight—when the beds seem pillowed with clouds! For gay moments, visit the Book Casino, the Motor Bar, or the Cafe Cadillac.

BOOK-CADILLAC Hotel
DETROIT
1200 ROOMS • MINIMUM RATE $3.00
W. O. SEELBACH, Managing Director
W. J. CHITTENDEN, Jr., Resident Mgr.

RESORTS

Ocean City, Md.

RIDEAU Directly on the Boardwalk. Modern conveniences. Free Parking. Bathing. Rates $17.50 up with meals. Phone 72.

Adirondacks, N. Y.

NORTHWOODS DUDE RANCH
Lake Luzerne, N. Y. 1000 acres. 2 lakes. SENSIBLE RATES. Booklet. Restricted. "Most Popular Dude Ranch in the East."

Ocean City, N. J.

America's Greatest Family Resort. For Illustrated Folder, write Dept. 29.

Buck Hill Falls, Pa.

THE INN
BUCK HILL FALLS, PA.
A happy vacationcenter for the entire family
A 1000-acre Estate of scenic splendor in the nearby Poconos . . . offering a wealth of health in tonic mountain air. The utmost in sports. 27 holes of golf, 4 tennis courts, Olympic-size outdoor pool and entertainments amid simple and dignified surroundings. Reasonable rates. Booklet gladly.
WASHINGTON OFFICE
912 15th St. N.W. Call NAtional 2690

Kann's
"The Avenue"—7th, 8th and D, S.E.
DELIGHTFULLY AIR-CONDITIONED

The BETTER DRESS SHOP Presents a Series of

SUMMER FASHIONS

AT A NEW LOW PRICE

All From Our Regular Makers of Higher-Priced Dresses!

- *Fine Quality Fabrics*
- *Superior Workmanship*
- *Trend-Setting Styles*

$7.95

Kann's—Better Dress Shop—Second Floor

Bamboo sheer rayon in a lovely monotone print. Button front; grosgrain binding. Sizes 16½ to 24½ .. $7.95

Thin black rayon sheer, with the dramatic contrast of white flower buttons and white pique! Sizes 16½ to 24½ $7.95

Big, bold tropical flowers bloom on dazzling white rayon jersey. Deep-diving neckline. Sizes 12 to 20. $7.95

Superbly tailored rayon shantung. Attention-getting shoulder stripe, detachable white pique dickey and set-in belt. Wonderful colors! Sizes 12 to 20... $7.95

JUNIORS' DOUBLE-DUTY Seersucker Suits

$5.95 and $7.95

—See the two smoothies sketched! The $7.95 suit is in rayon seersucker . . . red, green or blue checks . . . and has a separate dicky! The $5.95 number is striped cotton seersucker . . red or blue. Wear as a dress, or add a blouse for a suit-look! Sizes 9 to 15.

Kann's—Junior Shop—Second Floor

KAYSER Marvelfit

LISLE UNION SUITS

$1.00 Value **79c**

—Warm weather and cotton underwear go hand in hand . . . It's absorbent . . . that's why it's cool! Made of soft lisle with the famous Kayser Marvelfit styling. Bodice-top with tight knee and built-up shoulder. Pink and white in sizes 34 to 44!

Kann's—Knit Underwear—Street Floor

Successes of the Season!

BAGS $3

—Practically the "who's who" of summer bags! Plasticflux, so new this season . . . spun glass, an overnight hit . . . luxuriously soft capeskins and fancy grained leathers, always popular . . . Sac de Perle bags with hand-painted flowers! Snowy white, or white combined with navy, red or tan.

Handbags Street Floor

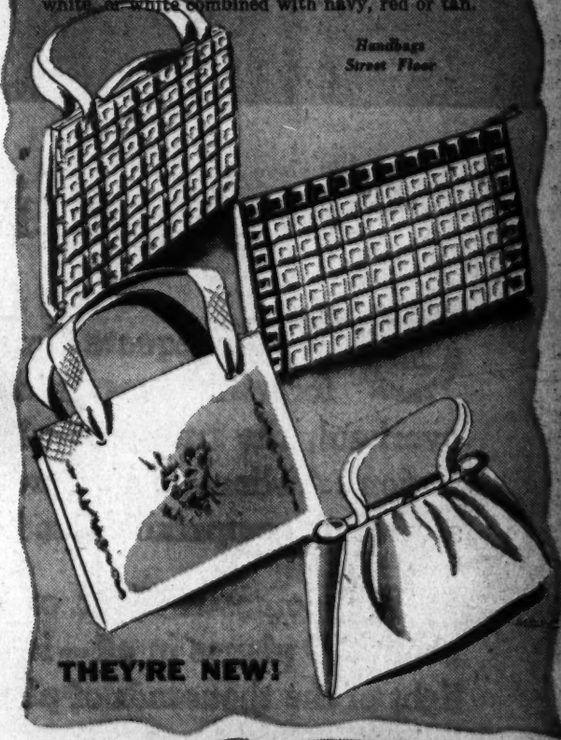

THEY'RE NEW!

Cheerful Rayon Crepe

PLAY SUITS

$2.00

—You feel in the mood for fun when you're wearing one of these bright little affairs! Icy-smooth rayon crepe in one-piece styles with a button-front gored skirt to whisk on or off at a moment's notice! Light and dark ground prints. Misses' sizes, 12 to 20.

Kann's—Sports Shop—Second Floor

Flattering Coconuts

$1

Kann's—Street Floor Booth

The *busiest* Airplanes in the World!

. . . speeding men, mail and materials for Defense

WITH adequate time taken out for meticulous maintenance and overhaul, the transport planes of the nation's Airlines do more work than any air fleet of comparable size in the world!

The domestic fleet of airliners — about 350 planes in all — is small in the light of the thousands of planes that are being produced.

Yet in 1941, this efficient fleet will transport 1,500,000 more ton-miles of air express, 3,750,000 more ton-miles of air mail and thousands more passengers than in 1940 . . . *increasing the tempo and expediting the program of National Defense!*

As defense production increases . . . as orders are placed in every city and town, our Air Transport fleet will be busier than ever. In fact, more planes will be needed to maintain these Lifelines of Defense.

For, in the present crisis, the urge is for speed . . . for saving time . . . and that's what the Airlines offer.

Speed in transporting technicians, scientists, workers, and executives, to and from defense centers and the island outposts beyond.

Speed in transporting blue prints, specifications, vital tools and materials.

Speed which would not be possible were it not for the established passenger, air mail and air express service of the nation's Airlines . . . the greatest, most dependable Air Transport system in the world!

To do this job . . . to give the United States the dependable service it needs . . . to save *Time* . . . the one irreplaceable element, the most precious of all — the Airlines pledge themselves — 24 hours a day!

SAVE TIME BY AIR

AIR TRANSPORT ASSOCIATION, 135 South La Salle Street, Chicago, Illinois

The Washington Post

****X TUESDAY, JUNE 17, 1941 17

He'd Be a Strange Bedfellow

Pvt. Robert F. Minke was back in a single bed yesterday. Minke, 6 feet 6½ inches tall, was brought to Fort Meade Hospital last week for an emergency appendectomy. For safety's sake, he was deposited in three beds placed side by side.

Yesterday, Minke was back in a single bed, his feet sticking out into the aisle.

A Friend Indeed

The much maligned starling found a friend here yesterday. A passerby spied a starling hanging from a tree, its claw tangled in string, at 2812 Ordway Street Northwest. He called firemen, who effected the rescue. They reported the starling had been building a nest.

The Federal Diary

By Jerry Kluttz

Security Chiefs Discuss Agency Decentralization

Federal Security Administrator Paul McNutt yesterday held a conference of all the heads of agencies under him. Decentralization of the agencies was discussed. Two possibilities talked about the transfer of a part of the Social Security Board to the field and the shift of all the Public Health Service to the health center at Bethesda. Another decentralization session was held at Agriculture where the chiefs of several bureaus were called in and asked why their agencies couldn't operate in the field as well as they do here. Every bureau chief at Agriculture will have to answer that question to a committee representing Secretary Wickard.

Meantime, opposition to decentralization began to develop on Capitol Hill. Speaker Rayburn said he doubted whether 10 per cent of the members of Congress support the transfer of Federal agencies to the field. He specifically was against tampering with Federal Trade Commission, SEC, and ICC. Rayburn pointed out that the employes in those agencies had purchased homes here and that it would be a shame to uproot them and transfer them elsewhere.

More women in Government jobs. That's the cry of the Civil Service Commission, which is having its troubles recruiting defense workers. The commission has called on appointing officers in all Federal agencies to employ women in a greater variety of positions. It has been demonstrated, the commission said, "that women can satisfactorily perform almost all kinds of work that men can perform. Not only have nations at war replaced many men in industry by women workers, but within the past year striking examples of the success with which such substitutions can be made have been found in certain of our arsenals." The last count revealed that women held 20.3 per cent of all Federal jobs, an all-time record.

USHA Administrator Nathan Straus yesterday requested the FBI to investigate Bernard Ades, an auditor in his agency who was accused by Representative D'Alesandro of being a "leader affiliated with communistic groups." The Maryland legislator demanded Ades dismissal and asserted Ades ran on the Communist ticket for Governor of Maryland in 1934. Straus promised that Ades would be fired if the FBI inquiry upheld the Congressman's charges.

The 5,000 employes paid from emergency relief funds, whose jobs have been in and out of Civil Service several times during the past two years, are in again. The House, before passing the relief bill, accepted an amendment by Chairman Ramspeck of the House Civil Service Committee that knocked out the restriction against emergency employes at Treasury, GAO, CAA, and Employes Compensation Commission. The 5,000 jobs will be brought under the merit system on July 1 if the Senate doesn't upset the plans. NYA employes, however, are still out. The House barred them from Civil Service and the Senate Appropriations Committee yesterday reported the NYA bill and refused to strike out the restriction.

Dan Inglish, who has been clerk to Speaker Rayburn for the last 10 years, has been appointed special assistant to Administrator Straus of USHA. He's from Bonham, Tex. The appointment was good politics from the USHA view. Inglish is popular with House members and USHA needs friends in the House.

Gov. Dixon of Alabama, has called on the State Congressional delegation to fight the transfer of the ICC to Chicago. Such a move, the Governor said, "would be extremely dangerous and unwise to the South." . . . Abe Fortas, former general counsel of Bituminous Coal, will be given a testimonial dinner tonight at the Hay-Adams. He is now director of Interior's Power Division. . . . FCA employes who want to take Civil Service tests can get an O. K. from the personnel office. . . . Arnold L. Skinner and James D. Studley of the Bureau of Foreign and Domestic Commerce have been promoted to serve as business consultants in regional offices.

Commencement Week for High School Grads

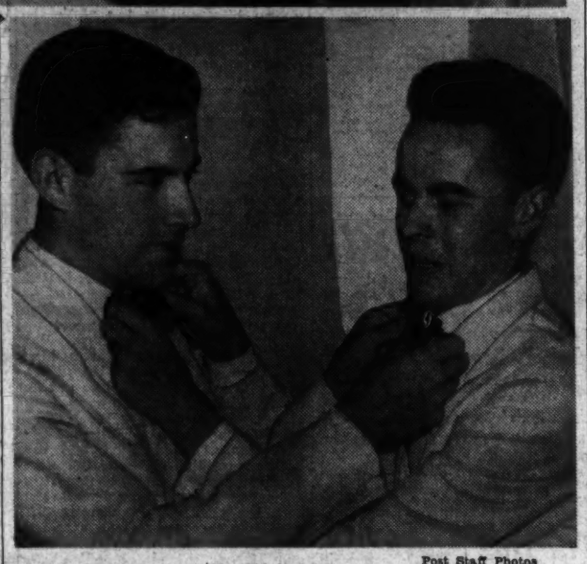

Post Staff Photos

HIGH SCHOOL DAYS ARE OVER—Daniel J. Sullivan (left), salutatorian, and Jack Troy, valedictorian, adjust each other's neck ties before commencement exercises of Gonzaga College High School last night in Continental Hall. At top, four students among those who received diplomas at commencement exercises for District night high school graduates were (left to right) Christiana Kayne, Western; Leslie Burgess, Roosevelt, and Grace Radowitz and Delphina Posey, McKinley, look over the program. Students from Central other's neckties before commencement exercises of Gonzaga and Hine night high schools were also awarded diplomas at the exercises staged in McKinley High School auditorium. Other District high schools will stage commencement exercises today and tomorrow

Vocational, Night Students Get Diplomas

The vanguard of 7,365 students who will be graduated from District public schools this week received diplomas and certificates last night from vocational and night high schools.

School officials said 3,374 students will be graduated from senior high schools, and 3,734 will receive diplomas from junior high schools. The largest graduating classes are at Roosevelt among high schools, with 482, and Deal among junior high schools with 369.

Graduates of seven night high schools received their diplomas last night at commencement exercises in McKinley High School, Second and T Streets Northeast.

The class was addressed by Dr. Alva C. Wilgus, associate professor of history at George Washington University. A talk also was given by Samuel Adams Hoover, jr., class president.

Lockwood Presents Diplomas

Diplomas were presented by Edward J. Lockwood, director of evening and summer schools for the District. Boise Bristor, statistician of District schools, presided.

Dr. Frank W. Ballou, superintendent of schools, presented diplomas to the 25 graduates of the Abbot Vocational School last night, and spoke to them informally in the school at Seventh and O Streets Northwest.

Robert A. Maurer, vice president of the Board of Education, presided at the ceremony and Kenneth M. Piper, of the Federal Bureau of Investigation, spoke.

The American Legion citizenship award was presented to Edward G. Becke by Commander Guy C. Madeau of the Cooley-McCullough Post. Valedictorian of the class was Dennis Dorgan.

Chamberlain Class Finishes

The Chamberlain Vocational School, Fourteenth Street and Potomac Avenue Southeast, at exercises in the school last night graduated 53 students, the largest group ever graduated from a vocational school in the District.

Presentation of diplomas was by Melvin Sharp, of the Board of Education. American Legion citizenship awards were presented to Doris E. Carl and Charles D. Boyer.

The Phelps Vocational School, Twenty-fourth Street and Benning Road Northeast, graduated 60 students yesterday morning at exercises in the school auditorium. Mrs. Velma Williams, a member of the Board of Education, presided.

Certificates showing proficiency in safe driving were given to William M. Taylor and Reginald Roberts. Dr. Roscoe C. Brown addressed the graduates on "Facing the Future."

Terrell Junior High School, 128 M Street Northwest, held graduation exercises yesterday afternoon in the auditorium of the Armstrong High School, 109 O Street Northwest.

J. H. Wilson Presides

The graduation class of 144 was presided over by John H. Wilson, a member of the Board of Education. George W. Goodman, executive secretary of the District Urban League, addressed the graduates.

American Legion citizenship awards were given to Robert Fennel and Louise Clark, and the Walker Memorial award was presented to William Scott.

Additional graduation exercises have been scheduled as follows by the Board of Education:

White

Today: 10 a. m., Eastern; 1:30 p. m., Macfarland; 3 p. m., Anacostia Junior, Eliot, Gordon, Hine, Paul, Stuart; 8 p. m., Anacostia Senior, Jefferson, Langley, Dennison and Taft.

Tomorrow: 10:30 a. m., Randall; 2 p. m., Deal, Powell; 4:30 p. m., Roosevelt, Western; 5 p. m., Woodrow Wilson; 8 p. m., Central and McKinley.

Colored

Today: 10:30 a. m., Browne, Francis; 1 p. m., Banneker; 1:30 p. m., Washington; 8 p. m., Armstrong Senior and Cardozo.

Tomorrow: 2:30 p. m., Shaw, and 8 p. m., Dunbar.

Man Found Hanging Declared Suicide

A certificate of suicide was issued yesterday by Prince Georges County Coroner James I. Boyd in the deathed of Henry Nicoll Wightman, 28, of 61 Edmonston Road, Berwyn, Md., found hanging by a rope in the bedroom of his home Sunday at 1:30 p. m.

Most Banks To Alter Hours For Paydays

Most local banks will lengthen their hours on the 8th and 23d of of each month, beginning July 1, because of the new Government staggered paydays, it was learned yesterday.

This followed an announcement by H. H. McKee, chairman of the Washington Clearing House Association, that all Washington banks have been granted the right to stay open until 5:30 p. m. on the new paydays if they wish to do so.

In issuing the new rules the Clearing House made clear that it was not compulsory for any bank to adopt the new hours. Although many local banks have as yet made no plans, most indicated that in the near future some change in hours would be forthcoming.

The City Bank, according to an official, will close its doors at 2 p. m. on all Government pay days, beginning July 8 and reopen from 4 p. m. until 5 p. m. The Columbia National Bank, it was said, is planning to put the same hours into operation, although they have not as yet been announced.

A spokesman for the Morris Plan Bank said that institution will definitely stay open on each of the four Government pay days until 5:30 p. m. The Riggs National Bank will keep its main office open on the pay days until 5:30 p. m., it was said, but the branches will close at 2 p. m., to be reopened from 4 p. m. until 5 p. m.

The Washington Loan & Trust Co, it was said, will stay open until 5 p. m. Those banks as yet undecided on new hours are the Hamilton National Bank, the American Security & Trust Co., the Anacostia Bank and the Bank of Commerce and Savings.

Be Persistent, Woodward Graduates Told

Dr. Paul F. Douglass, president of American University, last night urged graduates of the Woodward School for Boys to be persistent in all their undertakings, in speaking at the school's commencement exercises, held in the building at 1736 G Street Northwest. There were 11 graduates of the school's high school and seven from its grammar school. The affair was featured by a number of special awards to students.

Four boys were awarded $50 scholarships for most successfully attaining the school's three-fold ideal of development, the scholarships to be applied to tuition. Those receiving them were Gerhard Langer, Max A. Vogel, George A. Patrick and David B. Strubinger, jr.

Other special awards including medals were:

Best all-around athlete, Alan B. Prosise, jr., cup; best all-around boy in school, William M. Noyes; to the boy whose leadership contributed most to the school, Alan B. Prosise, jr.; the boy who made the greatest progress in junior school, Richard A. Watson; progress in senior school, Mason F. Moore, presented in absentia; the junior boy who best represented ideals of the school, David B. Strubinger, jr.; to the high school student who best represented ideals of the school, Alan B. Prosise, jr.; student who maintained highest standard in mathematics, science, history, language, literature, E. S. Hermberg.

The graduates are:

High School

John Ninian Beall, William Kemper Brooke, Edward Charles Burns, Edzard S. Hermberg, John Charles Maher, Byron Sunderland Paul, jr., Alan B. Prosise, jr., Clarence Eugene Rector, jr., James F. Slater, Thomas Warner Smith, Richard Vernon Weekley.

Grammar School

John Sibley Becker, Clifton G. Clarridge 3d, Philip Gregory Cox, William Ronald McLaughlin, Francis Anthony Owens, Charles Marchant Stevenson 3d, David B. Strubinger.

FLUSH KIDNEYS OF POISONS AND STOP GETTING UP NIGHTS

Live a Healthier, Happier Life; 35 Cents Proves It or Money Back

Thousands of men and women wonder why backache bothers them — why they have to visit the bathroom often at night — why flow is scanty and sometimes smarts and burns.

Any one of these symptoms may mean that your kidneys and bladder need attention now before these minor symptoms may develop into serious trouble.

To flush out excess waste poison and acid from kidneys, soothe your irritated bladder and put more healthful activity into them, get a 35-cent package of GOLD MEDAL Haarlem Capsules and take as directed.

This tried and true medicine should make you feel better in a few days — it's an effective diuretic and kidney stimulant that relieves the pain caused by gouty phases of sciatica, neuritis and rheumatic joint agony when irritated by excess uric acid.

Don't be an EASY MARK and accept a substitute — Get Gold Medal Haarlem Oil Capsules — the original — the genuine. Look for the Gold Medal on the box — 35 cents.

Leaders Split Over Shifting U. S. Agencies

Rep. Sabath to Push For Decentralization, Despite Opposition From Rayburn

House Democratic leaders last night split over proposals that the Government relieve housing and office-space congestion in Washington by moving Federal agencies outside the District.

Representative Adolph J. Sabath (Democrat), of Illinois, chairman of the House Rules Committee, declared he would "push right along" on his bill calling for decentralization of Government departments by transferring offices to Chicago and other Midwestern cities.

Rayburn Opposes Move

Sabath made the statement after being informed that Speaker Sam Rayburn told his daily press conference that he is strongly opposed to suggestions that the Interstate Commerce, Federal Trade and Securities Exchange Commissions be moved out of the Capital.

The commissions, Rayburn said, are all agencies of Congress and their officials and employes are closely identified here with various activties and own property and that he could not see the wisdom of "uprooting" them at this time.

Not more than 10 per cent of members of Congress would favor such a plan, Rayburn declared.

Dirksen Asks Support

Representative Dirksen (Republican), of Illinois, took occasion during House debate of the District appropriation bill, to call for support for his bill to decentralize the Government. Citing a statement in The Washington Post that 15,000 non-defense workers need to be moved to provide space for defense agencies, he declared:

"It is only a little while before Maj. Brown (Metropolitan Police superintendent) will be back asking for more police. As the city continues to grow, the taxpayers will have to carry the burden, unless by some stroke of generosity we should raise the Federal contribution." In a prepared statement, he declared:

"It is reported that a drug chain sold 40,000 alarm clocks in the District in 1940, but evidently this was not enough to awaken the executive agencies of Government to the congestion, confusion and bewilderment which was at hand by virtue of the influx of defense workers."

Times Harsh, Twohy Tells Graduates

James F. Twohy, governor of the Federal Home Loan Bank system, speaking at the ninety-second commencement of Gonzaga College High School last night in Memorial Continental Hall, said of the graduates: "I wish we could promise them the happy place in a secure society which they deserve. We cannot do so."

"There is nothing ahead of them," declared Twohy, "but an acid and fire test of their last ounce of physical, mental and moral stamina."

"The times ahead are not gay. But they are not without their solemn joy," asserted Twohy, "and their thrilling challenge. It is something to be born of a great generation with a great work to do at a great hour of history."

The salutatory was delivered by Daniel J. Sullivan and the valedictory by John W. Troy. The Rev. Henri J. Wiesel, S. J., conferred the diplomas and honors.

Among those receiving awards were: Raymond G. Decker, winner of a four-year scholarship to Georgetown University, for the highest general average during the school course; partial scholarships to Georgetown University were won by John Troy and Joseph Kennedy; a one-year scholarship to Benjamin Franklin University by Charles I. Quill; the James E. Colliflower gold medal in religion was won by Raymond G. Decker; the Rev. Arthur A. O'Leary gold medal was won by Stephen J. Sheehy.

The Dr. William Kenealy memorial medal went to Daniel J. Sullivan; the Mary A. Riordan medal to William G. Shreve and the Dr. Thomas A. Harney medal to Thomas B. Wright.

The graduates:

John A. Anadale, Joseph A. Aukward, Aloysius M. Bello, Charles E. Berry, John W. Berry, George H. Beuchert, Charles A. Bier, Richard T. Birmingham, James E. Boyland, William J. Brown, jr., George A. Burroughs, Michael P. Cannon, Gerald K. Cassidy, Elmer F. Collins, John E. Connolly, Edward F. Connors, Joseph J. Corkery, Richard H. Cotton, Francis X. Counselman, John R. Crump, Francis J. Cullen, Francis G. deBettencourt, Raymond C. Decker, Earl M. Dimmick, Richard J. Doerner.

Frederick M. Dolan, jr., Louis N. Donohoe, Joseph P. Dougherty, Hartman M Downs, Edward J. Ervin, jr., Francis B. Farquhar, Francis X. Fennell, James C. Fielding, George A. Finch, John J. Fuller, jr., Joseph C. Furey, Donald A. Gardiner, Alfred J. Garner, Joseph A. Genovese, John J. Grigg, John B. Grogan, Nicholas W. Guthrie, jr., Boyd F. Hagy, Vincent J Hearing, Joseph L. Holland, John T. Hopkins, jr., Jeremiah J. Hurley, Paul J. Jones, Patrick Kemp, John B. Kenkel.

Joseph Kennedy, Patrick J. Kirk, John F. Koontz, John E. Langan, Ross M. Lehman, jr., Leon A. Martel, James L. McCarron, Carroll J. McGuire, jr., Robert D. McMorrow, John B. Moloney, John F. Mullaney, Robert F. Mulvihill, Paul A. Murdock, Robert J. Murphy, Robert L. Nix, Joseph A. Norris, jr., Joseph P. O'Connell, Joseph Q. O'Connell, Edward J. O'Connor, John F. O'Connor, Robert J. O'Donnell, Joseph P. O'Lone, Robert J. O'Neill, jr., Ernest J. Ott, Albert F. Paul 3d.

Charles L. Quill, Francis R. Reilly, Alfred B. Riley, Charles A. Rowzee, Joseph N. Royal, Matthew P. Rudden, Martin F. Sohram, Emmett L. Sheehan, jr., Stephen J. Sheehy, William G. Shreve, jr., John K. Stewart, Daniel J. Sullivan, jr., Warren F. Taylor, John W. Troy, Francis C. Vincent, Joseph A. Vinciguerra, John F. Walsh, Thomas V. Whelan, Robert B. White, Thomas B. Wright, Gordon A. Zimmermann, Raymond M. Zimmerman, jr.

House Gets Bill Monday For D. C. Recreation Board

Legislation to put recreation facilities of the Capital in hands of a seven-member board dominated by citizens was ready last night for House consideration Monday.

The House District Committee yesterday voted to report favorably the Hunter recration bill, a measure modeled closely after legislation drafted by the President's Recreation Committee, as well as a bill authorizing from $450,000 to $500,000 in the cost of constructing a new building for the recorder of deeds at Sixth and D Streets Northwest.

The Senate District Committee deferred action on the building bill after being told by District Commissioners that funds are ample to pay for essential construction costs. It referred to a subcommittee headed by Senator Overton (Democrat), of Louisiana, problems raised by Chairman McCarran's bill to exempt hospitals from taxation.

The subcommittee will investigate the policy of District officials in returning hospitals and charity institutions to the tax rolls.

District Budget Officer Walter Fowler told Senators that under existing law the District has "no choice" but to put hospitals and denominational charities on the tax rolls. Though admitting that property that should be exempt is being returned to the rolls, Fowler asked that the Commissioners be allowed to investigate the entire list of properties to enable them to prepare recommended changes in the law.

Senator Overton declared that the problem should be handled by revision of the law rather than piecemeal legislation to take care of various classes of institutions.

Bicycle Rider Killed by Truck; Boy, 14, Injured by Taxicab

Traffic deaths so far this year.. 40
Traffic deaths this time last year. 34
Deaths this month 6

A 23-year-old bicyclist was fatally injured yesterday when he was struck by a truck in the 3000 block of M Street Northwest. He died at Emergency Hospital at 5 p. m.

He is Floyd Carmichael, colored, of 2512 I Street Northwest. Police said the truck was operated by Benjamin Williams, of 1425 W Street Northwest. That accident occurred at 7:15 a. m. Carmichael, taken to Emergency Hospital, suffered a fractured skull, left leg, right arm, left shoulder, ribs and internal injuries.

A 14-year-old boy, Ralph Davis, of 1305 Tenth Street Northwest, was treated at Garfield Hospital for a broken right arm and lacerations of the body after being struck near his home by a taxicab. Police said the driver, William J. Hankerson, 50, colored, of 922 Twenty-fourth Street Northwest, took him to the hospital.

Kainzel Kackley, jr., 4, of 919 North Carolina Avenue Southeast, was struck by a truck at Ninth and B Streets Southeast, and was treated at Casualty Hospital for head injuries.

Anna L. Stephens, 17, of 941 L Street Northwest, was struck by an automobile at Ninth and Massachusetts Avenue Northwest, suffering lacerations to the head, right leg and arm. She was taken to Casualty Hospital.

Elizabeth M. Rogers, 18, of 703 Emerson Street Northwest, received lacerations to the head when the car she was driving was hit by a street car at Georgia Avenue and Emerson Street Northwest. She was treated by a private physician, then taken to Emergency Hospital.

Maj. Brown Spikes Rumors He'll Resign Police Post

Maj. Ernest W. Brown, superintendent of police, has spiked rumors of his retirement or resignation with a definite statement to the Commissioners that he has no intention of leaving his job "unless asked to get out," The Post learned last night.

Commissioner Melvin C. Hazen said Maj. Brown told him several days ago that he had no desire to quit "unless we want him to."

"And I guess that means he plans to stay," Hazen said, "because the Commissioners aren't going to request his retirement."

It has long been known that Maj. Brown has a standing invitation to head a national boys club movement at an estimated salary of $10,000 a year. He has declined the offer two years in succession.

The police head, who recenlty passed a physical examination with flying colors—except he was a trifle overweight—declined a formal statement last night.

Meanwhile, the Commissioners plan formal action today on successors to Inspectors L. I. H. Edwards, assistant superintendent, and William G. Stott. According to best authorities Capt. Harvey Callahan and Capt. Richard Mansfield will be named to their places.

Attorney Kills Self Where Wife Ended Her Life

George Earl Elliott, 45, Washington attorney, yesterday went to the spot where his wife, Mrs. Grace K. Elliott, ended her life last March 11 and shot himself to death with a shotgun. A certificate of suicide was issued.

ELLIOTT

Mrs. Elliott's body was found suspended by a bathrobe cord from a shower curtain rod in a second-floor bathroom of the Elliott's home at 3212 Macomb Street Northwest.

Yesterday the attorney went to the same room to die. He left behind a note outlining his wishes for the disposition of his belongings.

Elliott maintained offices in the Shoreham Building, Fifteenth and H Streets Northwest, and is survived by two sons, George E. Elliott, jr., and Robert K. Elliott, and a daughter, Mrs. Robert C. Main, of Dallas, Tex.

Young Willett To Receive Degree Today at Princeton

Herbert L. Willett 3d, son of Herbert L. Willett, jr., 1618 Forty-Fourth Street Northwest, director of the Washington Community Chest, will graduate from Princeton University today.

WILLETT 3d

He is the sixth generation of the Willett family to be graduated from Princeton, the first having received his degree in 1814.

Mr. and Mrs. Willett will see their son receive his degree in geology.

To Head Society

Dr. G. E. F. Lundell, chief of the chemistry division of the National Bureau of Standards, will be next president of the American Society for Testing Materials.

His nomination was announced yesterday

Commission To Get Gas Plan Friday

Definite Program To Conserve Auto Fuel to Be Drafted By Group Thursday

A final program for voluntary curtailment of gasoline and motor oil consumption by local motorists will be presented to the Commissioners Friday, it was announced last night.

Following a meeting yesterday of a special subcommittee of the new District Petroleum Conservation Committee, Traffic Director William A. Van Duzer, chairman, said a definite program of action would be drafted at a meeting of the full committee Thursday and would be transmitted to the Commissioners the next day.

Van Duzer met yesterday with some 60 representatives of Federal and local agencies. During discussions, John W. Frey, associate director of the Interior Department's division of petroleum conservation, said the Government has no desire to inflict "gasless" Sundays on car owners.

"Unfortunate" Phrase

Frey said it was "unfortunate" that Secretary Ickes had used the phrase "gasless Sundays" in describing proposed restriction methods.

"Gasless Sundays," said Frey, "was used by the Secretary as a figure of speech."

He added that it was not the intention of Federal authorities to place any enforced type of restrictions or rationings on the motoring public.

Van Duzer emphasized that whatever plan is enacted here will be "strictly voluntary."

The traffic chief predicted that if the program is successful, Washington motorists will have to cut their gasoline usage 20 per cent from the annual 16,000,000-gallon consumption.

Transit Company to Cooperate

Delivery truck concerns, he said, will be asked to shorten their hours of service and buses may operate on lighter schedules. E. S. Pardoe, of the Capital Transit Co., said drivers would be instructed not to race their motors and to cut their ignition switches on "layovers" at the end of lines.

He also told the meeting that all buses will soon display stickers reading "S. O. S."—meaning "Stop Octane Sabotage—Save Our Supply of Gas."

Delegates at yesterday's meeting, held in the new Municipal Center Building, were asked to report to Van Duzer's committee on their programs by Thursday.

Arrest Made In False Alarms

Police yesterday investigated a dozen false alarms of fire turned in during the weekend as a charge in one case was lodged against a 28-year-old Washington woman.

Mrs. Gertrude Eury, of 1410 Chapin Street Northwest, was held at the Women's Bureau, according to police.

Calls for fire apparatus in various sections of the city which turned out to be false began late Saturday night and continued through Sunday. Only one false alarm was reported yesterday.

Domestic or Oriental RUGS
Cleaned - Repaired - Stored
Rugs Insured Free
Any 9x12 or 8x10 rug thoroughly cleaned and hand shampooed $2.50
Oriental Rugs 9x12 or 8x10 $3.50
Phone MEtropolitan 4161
STANDARD CARPET CLEANING CO.
716 13th Street N.W.

RUGS WASHED
8x10 / 9x12 $2.50
EMPIRE RUG CLEANERS
Phone NOrth 1441
4611 Wisconsin Ave. N.W.

Send ALL Your RUGS
TO STAR CARPET WORKS
Domestic Rugs
9x12 Cleaned.... 1.50
9x12 Washed.... 2.75
Oriental Rugs
Washed and Repaired by Experts
Reasonable Prices
MOTH & FIREPROOF STORAGE
All Rugs Insured Free
★ Call Mich. 4646 ★
STAR CARPET WORKS
3316-3318 P Street N.W.

DIXIE HOT Fried Chicken
12 to 14 pieces of fresh, young chicken — fried to golden, mouth-watering goodness and packed in a long loaf of buttered, toasted French bread. Serves 4. Open 9 A. M.-2 A. M. $1.10 ADD 15¢ FOR DELIVERY
Roast Chicken.....$1.80
Potato Salad.....20c pt.
Crisp French Fries.....10c pt.
DUpont 3829
DIXIE CHICKEN SHOP
2213 14th St. N.W. DUpont 3829

SINCERITY IN DIAMONDS FOR 38 YEARS

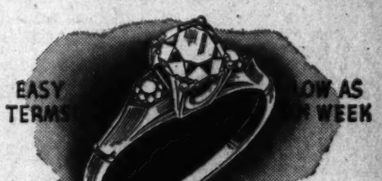

EASY TERMS ... AS LOW AS $1 A WEEK

3-Diamond Solitaire
Large, perfect, pure-white center diamond. Flanked by a smaller diamond on each side. 14-k natural gold mounting.
$50 Value: $39.50

Sydney Selinger

SYDNEY SELINGER SAYS: Here, you will find the answer to every problem in gift giving. For June Brides and Graduates and Anniversaries!

"Look for the Big Clock"
SELINGER'S
CREDIT JEWELERS
818 F STREET N.W.

Pastor Takes Easy Decision Over Buddy Scott

★ ★ ★ ★ ★ ★ ★ ★ ★ ★ ★ ★ ★ ★

Chase Checks Tigers as Nats Win, 3-1

Only 2,500 See Heavies Battle Here

Dechard's Victory Over Colonello in Semifinal Proves Outstanding Battle

By Al Hailey

Buddy Scott took a gambler's chance last night at Griffith Stadium and lost to an inside straight—several dozen of them, in fact, and all thrown at him by Bob Pastor, who beat out a boogie woogie tune on Buddy's face to win an unanimous 10-round decision.

Bicycle Bob, who sped around young Buddy faster than Whirlaway came up the homestretch at Churchill Downs, was slammed to the canvas on one of his circuit trips but he had the fight under control all the way. He left no doubt that he is determined to get a third shot at Heavyweight Champion Joe Louis.

Scott, the Texas-born Washington heavyweight, brought the disappointing crowd of 2,500 to its feet screaming for a knockout when he landed a left-hook on Pastor's adam's apple in the fifth round and sent the former New York University football player to the canvas.

Up for No Count

But Bob was up for no count, and for the remainder of the round he took the fight away from the frailer and slower-moving Scott, who, after the fifth round could hardly throw a punch. Pastor set Buddy up for everything in the book and let him have it in a brutal exchange which found both boys flailing away in a midring free-for-all that threatened to end at any minute with Scott hitting the deck for the count.

Buddy weathered the storm, although he was on rubbery legs and his head looked like a pendulum under Pastor's two-handed attack. In the wild exchange, Buddy cut Pastor over the right eye with a slashing left hand but he, too, was bleeding from a cut under the right eye and his nose was nothing more than a bloody pulp at the end.

Jimmy Is Spotlighted

Although the main affair kept the crowd in a constant uproar, the six-round semi-final in which 21-year-old Jimmy Dechard was making his third professional start all but stole the show.

Dechard, displaying a powerful right hand punch and a sharp left, took a unanimous decision over Italo Colonello, the Italian strong man who four years ago was being groomed for championship roles.

Colonello was floored by Dechard in the second round but crowded Jimmy every inch. Outweighing Frankie Mann's young "White Hope" by 10 pounds, Colonello had every advantage in experience and ruggedness but he couldn't stand up to Dechard's speed and punch. Dechard weighed 185 pounds.

Speaking of weight, the scales had Scott down as 181 and Pastor as 179¾ in the main event, but the squat Pastor appeared much the heavier of the two by comparison.

Worked on Body

He bulled Scott all over the ring, flickering sharp stinging jabs inside Buddy's guard and he worked on Buddy's body with a jarring right hand which had Buddy tired and spent midway of the fight.

On The Post score sheet, Buddy won but one round—the fifth in which his lucky left hand floored Pastor. That left was all Buddy had—his right was ineffectual—and he gambled everything on it. In the early rounds he smacked Pastor several good liks with it, but every time he threw one he took five in return.

Buddy, a 3-to-1 underdog in the betting, tried to slug it out with Pastor in the fifth and in the final round, but each time the speedier Pastor took the fighting away and made things over to his liking.

The cash customers, who numbered a scant 1,975, paid a gate of $2,900.50.

Action Starts in Second

After a listless first round which saw Pastor leave Scott's face a nice ruddy glow, Bob opened up briefly in the second round and drove Scott into a neutral corner with a left hand he alternately shot to the stomach and jaw. He drove in a hard right to Buddy's midsection that made Scott buckle and hang on. As Scott came out, he landed a light left and then looped a hard one to Pastor's nose, but Pastor flicked a couple of left jabs that drew blood from Scott's nose.

Pastor kept jabbing inside Scott's hands, playing a tap on Buddy's sore nose. Buddy landed a hard left hand on Pastor's cheek and looped another left to the same place. Scott appeared to be tiring, and Pastor rushed in with a left hook to the stomach. Pastor took a jarring left on the jaw going in, but gave Buddy a terrific belt into the midriff again.

Dechard, in punching out a decision over the veteran Colonello, proved himself a definite prospect for heavyweight fame. From the opening bell, when Colonello bloodied Jimmy's nose with a stinging

See FIGHT, Page 21, Col. 5.

Scott on Receiving End . . . Bob Pastor Comes a Cropper

Post Staff Photos—Sorensen-Burruss

Left—Here's Buddy Scott (facing camera) taking one of those straight lefts on the nose thrown by Bob Pastor. Pastor kept this up almost all evening at Griffith Stadium to win a 10-round decision. Below—Ooops! What's this? It's Pastor on the floor in the fifth. He was spilled by Scott's left hook to the chin, the only knockdown of the night

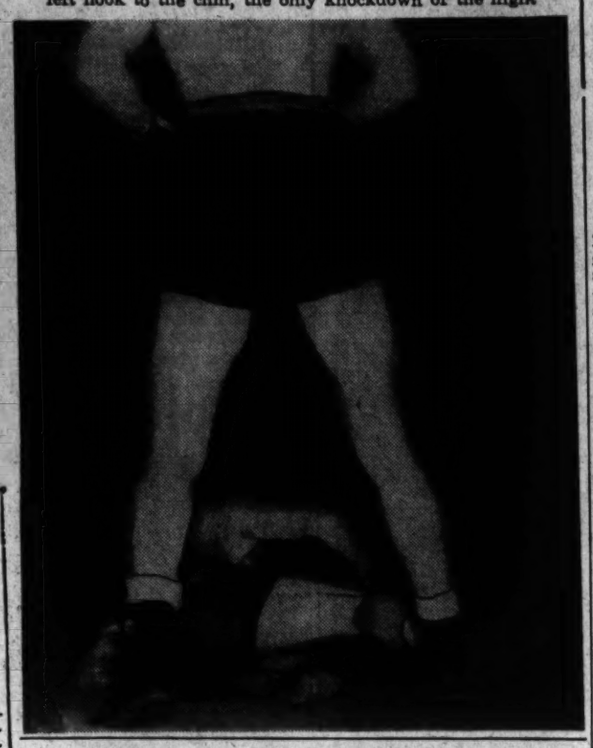

Lou Salica Retains Title, Beating Forte

Champion Takes All Challenger Has and Then Rallies to Win 15-Rounder at Philadelphia

By the Associated Press

Philadelphia, June 16.—Giving a superb exhibition of ring generalship, Lou Salica, of Brooklyn, retained his bantamweight championship tonight by taking everything Tommy Forte had to offer, then coming from behind to win a 15-round decision over the Philadelphia challenger before 14,500 paid customers at Shibe Park. Salica weighed 117¾, Forte's best round was the fifth, when he battered the champion from the ropes with hard rights and lefts. But Salica weathered the storm and turned the tables completely in the last eight rounds with jab after jab that stung the favored challenger. Salica kept getting stronger and stronger, while Forte flung caution to the winds and kept throwing desperate punches, hoping for a lucky knockout.

Forte Is Cut Badly

Forte, who closed Salica's left eye in their first title bout here in January only to lose in the last two rounds, was a sorry mess at the end. His chin and cheeks were cut in several places and there was a lump over his left eye. Salica was virtually unmarked.

The champion's strong showing in the last eight rounds earned him the unanimous decision of Judges Eddie Loughran and Harry Laskey and Referee Irving Kutcher.

Loughran gave Salica seven rounds, Forte six and called two even. Laskey gave Salica nine rounds and Forte six, while Kutcher awarded Salica nine rounds, Forte five with one even.

Salica kept backing away during the first three rounds with Forte centering his punches on the champion's stomach, ribs and back. In the fourth Forte landed several hard lefts and just before the bell smashed home a left that spun Salica around on his heels.

Nettlow Stops Kaplan

Al Nettlow, of Detroit, now chief petty officer at the Jacksonville, Fla., navy base, won a close eight-round decision over Irwin Kaplan, of Los Angeles, in the main preliminary.

Nettlow, concentrating on a body attack, raised a lump over Kaplan's eye midway of the battle and continued to pile up points, although Kaplan landed several hard blows. Kaplan, who weighed 147¼ pounds to Nettlow's 148¾, substituted for Milt Aron, of Chicago.

Mike Belloise, veteran former welterweight champion from New York, punched out a clear-cut decision over Southpaw Frankie Donato from Philadelphia in the first eight-rounder. Belloise, weighing 129¼ pounds to Donato's 122¾, was particularly effective at close quarters and brought blood to Donato's nose in the fifth round.

Bonura Gets First Role As 'Manager'

By the Associated Press

New Orleans, June 16.—Zeke Bonura, big and boisterous major league first baseman until this season, when he played with the Minneapolis Millers, was notified today he would have charge of 36 selectees leaving Thursday for Camp Livingston, La.

Bonura said this would be his first job as "manager" He returned here last week from Minneapolis to spend a few days with his parents before being inducted.

"You notice I didn't fool around getting down here when Uncle Sam sent me word," Bonura said laughingly today. "No holding out on Uncle Sam. No sah. We'll all be in there swinging with two and three baggers. I kind of thought maybe they could get along without me, but since they need me why you can bet I'll be in there doing my best."

Bonura joined the Chicago White Sox about 1934, and subsequently played with the Washington Senators, New York Giants and Chicago Cubs before being sold to Minneapolis this year, where he had an impressive record.

Grant, Riggs Pace Advance In Clay Court

By International News Service

Chicago, June 18.—Bryan (Bitsy) Grant, of Atlanta, Ga., and other favorites today won first round singles matches in the National Clay Court Tennis Championships, which got under way at River Forest Tennis Club after being twice postponed because of rain.

Grant encountered some difficulty in beating James Evart, Chicago, but won in straight sets, 6—1, 7—5. Bobby Riggs, of Clinton, S. C., disposed of J. E. Russell, Evanston, Ill., in similar fashion, 6—4, 6—4, 7—5.

Gardner Larned, Chicago, defeated Milton Ruehl, Jackson, Mich., 6—2, 6—4, 6—4. In one of the few matches to go beyond three sets, Kenneth Dalby, Gambier, Ohio, defeated John E. Isendrah, Highland Park, Ill., 6—3, 4—6, 6—3, 6—2. In another, Olen Parks, Michawaka, Ind., downed Robert Sidl, River Forest, Ill., 5—7, 4—6, 7—5, 8—6, 6—4.

In the women's singles, Doris Hart of Miami came through her first round match handily, beating Theodosia Smith of Los Angeles, 6—0, 6—1. Helen F. Shockley, Evanston, Ill., beat Isabelle Welch, Madison, Wis., 6—0, 6—1, and Nellie Sheer, Miami Beach, beat Nancy Corbett, River Forest, Ill., 6—2, 6—4.

Pair of Sightless Golfers Agree To Play Matches

By International News Service

Fort Worth, Tex., June 16.—Two blind golfers, Marvin Shannon, of Fort Worth, and Clinton F. Russell, of Duluth, Minn., today agreed to meet each other in "home and home" matches at which fans may see much better golf than they expect.

Both of the sightless golfers shoot in the low 90s and high 80s. Shannon, a lawyer, has been playing only since 1938, but frequently gets better than 200 yards on his drives. Russell, a creamery executive, has played most of the 15 years he has been blind, and also shoots 200 yards or better.

Their caddies give them their stance on drives, and they are able to putt after locating the flag by touch. Dates for their matches have not been set.

Major League Standings

American League

	W.	L.	Pct.	GB.
Cleveland	36	23	.610	...
New York	33	22	.600	1
Boston	29	22	.569	3
Chicago	29	26	.527	5
Detroit	30	27	.526	5
Philadelphia	26	29	.473	8
St. Louis	18	34	.346	14½
WASHINGTON	19	37	.339	15½

YESTERDAY'S RESULTS

WASHINGTON, 3; Detroit, 1.
New York, 6; Cleveland, 4.
St. Louis at Philadelphia (rain).
(Only games scheduled.)

GAMES TODAY

St. Louis at WASHINGTON.
Niggeling (0-5) or Galehouse (4-1) vs. Sundra (5-4).
Cleveland at Philadelphia (night).
Harder (5-3) vs. Marchildon (4-3).
Chicago at New York.
Bigney (2-5 vs. Peek (3-1).
Detroit at Boston (2).
Bridges (4-4) and Gersica (4-4) vs. Dobson (3-3) and Wagner (2-5).

National League

	W.	L.	Pct.	GB.
St. Louis	39	18	.684	...
Brooklyn	36	19	.655	2
Cincinnati	29	27	.518	9½
New York	27	27	.500	10½
Chicago	27	28	.491	11
Pittsburgh	21	26	.447	13
Boston	18	32	.360	17½
Philadelphia	17	37	.315	20½

YESTERDAY'S RESULTS

New York, 6; Cincinnati, 0.
Chicago, 3; Philadelphia, 1.
Boston at Pittsburgh (rain).
(Only games scheduled.)

GAMES TODAY

Brooklyn at Chicago.
Wyatt (9-4) vs. Lee (6-7).
New York at Pittsburgh.
McGee (6-6) vs. Sewell (4-5).
Boston at Cincinnati.
Johnson (3-4) vs. Derringer (7-7).
Philadelphia at St. Louis.
Pearson (1-6) vs. M. Cooper (6-3).

Montgomery K.O.'s Villa in Opener

Baltimore, June 16 (AP).—Bob Montgomery, 139¾, Philadelphia Negro, knocked out Manuel Villa 2d, 140¼, of Mexico, in 1:50 of the first round of their scheduled ten-round fight tonight.

The fighters mixed it up briefly in the center of the ring before Montgomery knocked Villa down for a count of nine with a hard right to the jaw. Villa got up and tried to fight his way clear, but Montgomery got him against the ropes with another right to the face, putting the Mexican down for the count.

In the eight-round semifinal, Jimmy Collins, 129¼, of Baltimore, and Billy Banks, 134, of Washington, drew.

Yanks Stop Cleveland, Cut Lead to One Game

Three-Run Rally in Eighth Brings 6-4 Victory; Murphy Is Winner

By the Associated Press

New York, June 6.—Still storming toward the top of the American League, the New York Yankees bagged their eighth consecutive victory today with a three-run eighth-inning rally that downed the Cleveland Indians, 6 to 4.

The triumph was New York's seventh in ten tests against the league leaders this season and cut Cleveland's first-place margin to one game.

Rain interrupted play for an hour in the fifth inning. When play was resumed Joe DiMaggio lashed out a double to extend his string of hits to 29 consecutive games.

The battle began as a duel between two southpaws, Vernon Gomez, of the Yankees, and Al Milnar, of the Indians, but neither finished.

The Indians tallied in the first inning on a walk, a single and an error. They added two more in the fourth on a single and Lou Boudreau's fifth home run, and finished with a run in the seventh on a walk and two singles.

This put the Indians ahead and brought about Gomez's removal for a pinch hitter. Johnny Murphy, who pitched only one inning and allowed two hits, became the winner through the Yanks' final rally.

New York's first run came on two singles sandwiched around a sacrifice in the third inning. Joe Gordon's tenth homer behind a walk tied the score in the fourth.

Milnar muscled his way out of all jams from then until two errors wrecked the game in the eighth. Gordon singled after one was out. Charley Keller forced him. Phil Rizzuto walked and Boudreau muffed a grounder by Pinch Hitter Red Ruffing to load the bases. Bill Dickey delivered a pinch single for two runs, and another came home on a fumble by Ray Mack.

The game drew 12,552 fans, making a total of 100,675 who saw the three game series.

Shortstop Frank Crosetti of the Yanks was spiked in the second inning, and Dr. Robert E. Walsh who took two stiches in his hand, said he would be out four or five days.

The Box Score

Cleveland	AB	H	O	A	New York.	AB	H	O	A
B'dreau,ss	4	1	2	1	Sturm,1b..	4	1	8	1
Keltner,3b	5	1	2	0	Dickey,c...	4	1	1	0
Walker,lf..	5	1	0	0	Rolfe,3b...	4	1	1	3
Heath,rf...	3	1	2	0	Henrich,rf.	4	1	2	1
C'pbell,cf.	4	3	4	0	DiM'gio,cf.	3	1	1	0
Trosky,1b.	4	1	6	1	Rosar,c....	3	0	3	0
Mack,2b...	3	1	5	5	Russo,p....	0	0	0	0
Hemsley,c	4	2	3	0	G'on,2b,1b	3	2	6	0
Milnar,p..	4	1	0	1	Keller,lf...	4	1	0	0
Brown,p...	0	0	0	0	Crosetti,ss.	0	0	2	0
					Rizzuto,ss..	3	2	0	4
Totals..	36	12	24	8	Gomes,p...	1	0	0	0
					*B'dagaray	1	0	0	0
					Murphy,p..	0	0	0	0
					†Ruffing..	1	0	0	0
					Priddy,2b..	0	0	1	0
					Totals..	34	10	27	14

*Batted for Gomes in seventh.
†Batted for Murphy in eighth.

Cleveland	1	0	0	2	0	0	1	0	0	—4
New York	0	0	1	3	0	0	0	2	x	—6

Runs—Boudreau (2), Walker, Hemsley, Rosar, Gordon, Keller, Rizzuto (2), Priddy. Errors—Crosetti, Boudreau, Mack. Runs batted in—Sturm, Boudreau (2), Gordon (2), Campbell, Dickey (2). Two-base hits—Hemsley, DiMaggio. Home runs—Boudreau, Gordon. Stolen base—Heath. Sacrifice—Gomez. Double plays—Henrich to Rolfe, Rizzuto to Gordon to Sturm (2), Mack to Beoudreau to Trosky. Left on bases—New York, 10; Cleveland, 9. First base on balls—Off Gomez, 4; off Milnar, 3. Struck out—By Gomez, 2; by Milnar, 2; by Russo, 1. Hits—Off Gomez, 10 in 7 innings; off Murphy, 2 in 1 inning; off Russo, 0 in 1 inning; off Milnar, 10 in 7⅔ innings; off Brown, 0 in ⅓ inning. Winning pitcher—Murphy. Losing pitcher—Milnar.

W. D. G. A. to Hold Relief Fund Handicap

The Women's District Golf Association will sponsor a handicap tournament for the benefit of the British War Relief Fund on August 15, it was announced last night. Play will be over the Army and Navy Country Club course.

Entries, which may be filed with Mrs. Ed Fox at Wisconsin 4765, will close Aug. 13.

Full Sails Ahead . . . but All in Vain

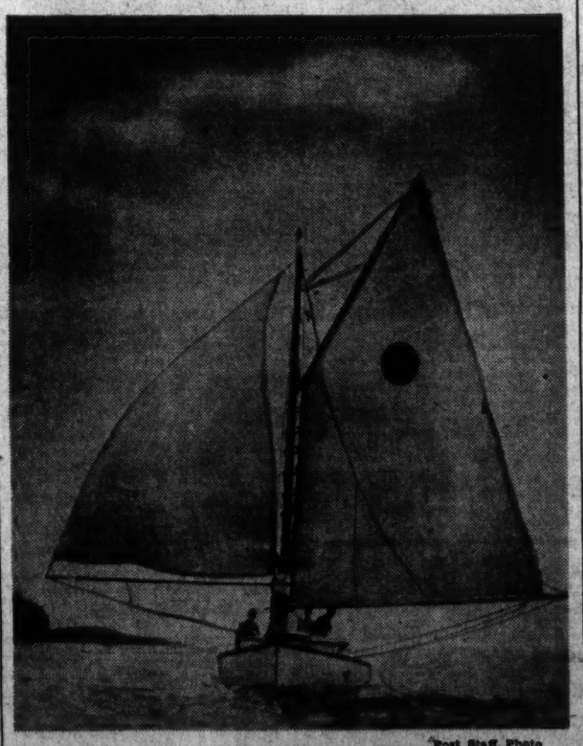

Post Staff Photo

Skipper Walter Lawson stretched full canvas—spinaker and all—down the home stretch of a close Sea Scout race on the Potomac but it was all in vain and Bobcat Skipper Richard Winfield crossed the finish line ahead of the Wildcat. The boats belong to the Corinthian Yacht Club

Left-Hander Gives 8 Hits, Walks 1 Man

Victory Marks His First Since April 19; Tigers' Late Rally Quelled by Pitcher

By Shirley Povich
Post Staff Writer

The drought ended yesterday for Ken Chase, into whose life had come no winning ball game since his first start of the season on April 19. Against the Detroit Tigers at Griffith Stadium, the muscular left-hander checked his private losing streak of eight straight and pitched the Nats to a 3-1 victory.

Chase was sort of wonderful. He held the Tigers to eight hits and shut them out for six innings. He fell just shy of setting a new record for himself and pitching the first walkless game of his six-year big league career. Not until one was out in the ninth did he yield his first and only base on balls.

He had to struggle for his triumph. The Nats were not exactly murdering the pitching of Buck Newsom and Archie McKain despite their eleven hits, and in the ninth the Tigers had the tying runs on second and third bases with only one out.

Buddy Lewis Cohere

Chase, who traditionally loses ball games in the last inning, appeared to be ripe for another such brutal defeat when, with one out, he walked Tebbetts. When Croucher singled to center on the next pitch, the tying run was on base. And when Chase unleashed a wild pitch into the dirt, the runners moved up to, second and third, in position to tie the score on a mere single.

Whereupon Chase went to work. Pinch Hitter Tuck Stainback batted for McKain, and Chase disposed of him on a fly to Roger Cramer that was so modest Tebbetts made no attempt to score from third. Pat Mullin, who had made two hits, was waving a menacing bat in the box whe nChase struck him out on a curve ball to bring the game to a happy conclusion for the Nats.

Buddy Lewis was a cohero of the proceedings. He belted two big runs across the plate in the fifth inning with a single to center. And he saved Chase from trouble in both the eighth and ninth innings with two larcenous plays at third base on ground balls by Gehringer and McNair.

Newsom Outpitched

Chase was pitching differently yesterday. He rediscovered his fast ball which had been in storage since last season when he was winning chiefly with his curve. But yesterday he was pouring his fast ball across the plate in a baffling admixture that saw seven Detroit strikeouts. Barney McCosky went down on strikes three times.

Again yesterday, Newsom did little to earn the $30,000 salary he draws from the Tigers. One of the three Washington runs he yielded was definitely unearned, but the Nats bumped him for eight hits in the six innings he worked.

Newsom was outpitching Chase in the early innings, holding the Nats to a single hit until the fourth. Mullin opened the game with a single to center for the Tigers, but Gehringer grounded into a double play and McCosky's single that followed was a futile affair.

Ken a Tough Guy

Just when it appeared that the Nats had muffed a scoring chance in the fourth inning, they came up with a gift run to take a 1-0 lead. Lewis opened the inning with a single to center, but he was out stealing when Travis missed the ball on a hit-and-run play. With two out, Vernon drew a walk, and Jake Early pasted a double to center to move him to third. When Mullin butched the ball in center field, Vernon scurried home.

There was nothing tainted, though, about those two runs the Nats came up with against Bashful Buck in the fifth. With one out Johnny Welaj singled to center and it was the first of three consecutive hits. Roger Cramer, with a sudden show of power, belted a two-bagger against the right-field wall and

See NATS, Page 21, Col. 4.

The Box Score

DETROIT	AB	R	H	O	A	E
Mullin, cf	5	0	2	3	0	1
Gehringer, 2b	3	0	0	2	2	0
McCosky, lf	4	0	1	2	0	0
York, 1b	4	0	2	10	0	0
Campbell, rf	4	0	0	1	0	0
McNair, 3b	4	1	1	1	2	0
Tebbetts, c	3	0	0	4	3	0
Croucher, ss	4	0	2	1	1	0
Newsom, p	2	0	0	0	2	0
*Higgins	1	0	0	0	0	0
McKain, p	0	0	0	0	2	0
†Stainback	1	0	0	0	0	0
Totals	35	1	8	24	12	1

*Batted for Newsom in seventh.
†Batted for McKain in ninth.

WASHINGTON	AB	R	H	O	A	E
Welaj, lf	4	1	1	3	0	0
Cramer, cf	4	1	2	3	0	0
Lewis, 3b	4	0	2	1	4	1
Travis, ss	3	0	1	1	2	0
Vernon, 1b	3	1	1	11	0	0
Early, c	4	0	2	7	0	0
Case, rf	2	0	1	1	0	0
Bloodworth, 2b	4	0	0	0	5	0
Chase, p	4	0	1	0	1	0
Totals	32	3	11	27	12	1

Detroit	0	0	0	0	0	0	1	0	0	—1
WASHINGTON	0	0	0	1	2	0	0	0	x	—3

Runs batted in—Lewis (2), Higgins. Two-base hits—York, Early (2), Vernon. Sacrifice—Case. Double plays—Bloodworth, Travis and Vernon. Left on bases—Detroit, 9; Washington, 9. First base on balls—Off Newsom, 3; off Chase, 1. Struck out—By Newsom, 1; by Chase, 7; by McKain, 1. Hits—Off Newsom, 9 in 6 innings, off McKain, 2 in 2 innings. Hit by pitched ball—By Chase (Gehringer). Wild pitches—Newsom, Chase. Losing pitcher—Newsom. Umpires—Stewart, Rue and Summers. Time of game—Two hours 2 minutes. Attendance (estimated)—1,500.

This Morning

With Shirley Povich

POVICH

And now the Yankees are beginning to roll. Eight straight wins have landed them within a game of the Cleveland Indians, and the league lead can change hands before the week is out. If the Indians are looking over their collective shoulder, they are seeing a ball club that has much to recommend it, plus a habit of winning pennants.

The strategy of the moment for Manager Roger Peckinpaugh of the Indians might best be a set of blinkers for his athletes. The Indians, when looked in the eye by other entries, have not functioned well in the past. The Tigers last year wiped out a four-game lead of the Indians with only ten days of the season remaining. With more than three months of the 1941 season to play, the Indians' current lead appears very scant indeed.

If it were any other club save the Yankees that was breathing hot on the necks of the Indians, there might be no immediate cause for alarm in the Cleveland camp. There are glaring flaws among the other teams, but the Yankees, like the Indians, are a solid sort of club and present the kind of threat the Indians should fear.

When the Yankees bumped off Bob Feller the other day after he had won eight games in a row, they were serving notice that they would be tough. That game might have been some sort of a turning point. The Yanks had won five straight, and were getting close. The Indians, eager to slow down the Yankee momentum, led with their ace in the series opener. Feller was supposed to put the Yankees in their places, but the Yankees trotted out Atley Donald and he held the Indians to three hits, and the Yanks won a 4-1 ball game.

When Feller can't win for the Indians, Peck's boys are in bad shape, indeed, because he is their one guarantee that the Indians won't go into a protracted losing streak. The Indians are not a power club of the type to win badly pitched ball games. The Yankees have it on them there.

The Yankees started to get squared away when Joe McCarthy junked the idea that Joe Gordon could play first base. He put the league's best second baseman back on second base and the Yankees began to move. McCarthy in desperation benched his shortstop-second base rookie pair of Rizzuto and Priddy and discovered he made an excellent move when Frankie Crosetti began to play shortstop with his former skill. Crosetti, moreover, began to hit.

The Yanks are still laboring somewhat with Rookie Johnny Sturm at first base. Sturm looks least like a Yankee than any player on the club. He is no hot shot around the bag, and he terrorizes no pitchers, but the Yanks have put him at the top of the batting order where he isn't expected to drive in runs, and they are getting along very nicely.

McCarthy, cheerfully admitting that Sturm is no slugger, sagely observed the other day that "I'm not worried because he is not breaking down any fences. There are other fellows on this club who can. As long as Sturm doesn't hit into any double plays we can get along with him. That's what kills a team—hitting into double plays."

Thirty-nine-year-old Red Ruffing has given the Yankees a tremendous lift. The ancient right hander, who had a rough time of it last year and was away to a slow start this season, has gotten squared away nicely. His record shows seven victories against only three defeats and he has taken up much of the slack in a pitching staff that was hurt, and badly, by Ernie Bonham's back miseries.

The Yanks, incidentally, are going to be tougher when, and if, Bonham is able to pitch. After joining the Yanks in July last season, the big right hander from Kansas City won eight and lost one and was definitely a hot article. Had Bonham been out there pitching for the Yanks at the start of this season, the Indians would not now be in the lead.

Chief recommendation of the Yankees is, of course, that they hit the way they do. A line-up that contains Joe DiMaggio, Tom Henrich, Charley Keller, Bill Dickey and Joe Gordon is extremely comforting to its pitchers. The Yanks are rarely out of a ball game, what with the power they can bring to bear.

The tough luck of the Indians is that the Yankees happen to be the club that is pressing 'em. The best thing about the Indians, aside from Bobby Feller's incomparable pitching, is the Cleveland infield combination of Lou Boudreau and Ray Mack. They are great. But only slightly less deadly is the Yankee second base-shortstop pair of Joe Gordon and Frankie Crosetti. In their one proudest boast, aside from Feller, the Indians don't have much of an edge on the Yanks.

$400,000 Gate Seen For Conn-Louis Fight

Title Affair in Polo Grounds Tomorrow Has New York Feverish; 40,000 Fans Expected

By Sid Feder
Associated Press Sports Writer.

New York, June 16.—Broadway had its second New Year's Eve celebration of the year today as the "fight mob" moved in with all its ballyhoo and fanfare for Wednesday's heavyweight title tussle between Joe Louis and Billy Conn.

Sports writers, fans, and the plain hangers-on who always show up at a big fuss like camp followers tagging after an army were all over Jacobs Beach and crowding the hotel lobbies. Bashed beak boys you don't see once a year unless there's a big fistic shindig on were stopping you on Broadway to say hello, ask "who you picking" and inquire if you had something good in the first five rows.

This last was about as likely as for the Phillies to win a pennant. As both fighters put the finishing touches on their training today—Louis at Greenwood Lake and Conn at Pompton Lakes—Promoter Mike Jacobs officially estimated the fight would be a distinct financial success, with 40,000 fans turning up and tossing some $400,000 into his strong boxes. So "hot" has this get-together between the Brown Bomber and the abdicated light-heavyweight king caught on that these figures make it the biggest thing to hit the business of mashing noses since the second Louis-Schmeling party three years ago. You couldn't buy a seat inside the nineteenth row ringside tonight.

Speed and sharpening up were the chief factors in the final boxing workouts for both principals today. Rain cut Conn's clout party down to two rounds. He broke camp immediately after taking a steak aboard, motored to town and will limber up in a gym tomorrow. He boxed 57 rounds in his 13 days at training camp. As he finished up by poking a left hand into Mike Lucas' nose, he turned to announce "that's what Louis is gonna get."

Louis wound up with four rounds with his two speediest sparmates, George Fitch and Jim Ritchie. This gave the last-day watchers just another indication that Joe will be playing for keeps Wednesday in what shapes up now as his toughest night's work in four years.

He was still 2-to-5 favorite to come through in the eighteenth defense of his record run as heavyweight boss, and 5-to-8 to do it the hard way—by putting the Pittsburgh pretty boy to sleep. But Conn thought these prices were all out of line.

The curly-haired 23-year-old, who has caught the public fancy despite the fact he won't even pack 180 pounds on his frame against the Bomber's 200 Wednesday, couldn't see how he could possibly miss taking the title away. He picked himself by a decision, but stipulated he wouldn't be very much surprised if he cut Joe up and the referee had to stop the fight.

To all of which, Louis yawned "that Billy boy he talk too much." Joe is somewhat irked at Billy's "smart cracks," and is peeved enough to pick himself to flatten Conn in less than eight rounds. He'll be in there pitching at Conn's chin from the first gong on.

The fight mob is split as wide open as a hot-dog roll. Working your way through the crowd, you hear Jack Dempsey going for Louis, Jim Braddock picking Conn, and fight managers arguing one way and the other with hands raised and swinging, all the while remembering, "they can't hurt us, pal."

YMS YOUR MEASURE STYLE

Smart, Cool

Westminster

ANKLET HOSE

3 PRS. $1

Up to the minute in styling . . . and up over the ankles for Summer comfort. Westminster anklets with elastic tops, made for long wear, in beautiful new stripes, checks, pastel shades, and Terry Cloth to blend with any Summer wardrobe. You'll want several pairs at this price!

Young Men's Shop

1319 F STREET

For Want Ad Results USE A POST WANT AD PHONE NATIONAL 4200

Races Threatened as Owners, Chairman Row in 'Dope' Case

Head Fights Ouster Move Of Turfmen

States California Is Ready to Accept Racing Licenses of Dissatisfied Owners

By the Associated Press

Los Angeles, June 16.—Today was just another racing day at Hollywood Park, so far as the casual eye could discern.

But beneath the surface was a storm threatening to end the track's meeting. Stable owners and the California horse racing board were fighting over charges that nine horses had been stimulated with caffeine.

Chairman Jerry Giesler of the board acknowledged reports that petitions asking his removal were being circulated by posting warnings at the track reading:

Warning Posted

"The undersigned, Jerry Giesler, chairman of the California horse racing board, does not intend to quit.

"If the owners intend to stop racing at Hollywood Park because I remain (as is reported in the public press), please give the board notice at least 24 hours before you quit so that the public will not be inconvenienced and so that Hollywood Park will not be embarrassed by the sudden suspension of this (Hollywood Park) meeting.

"It is your privilege to surrender your licenses if you do not trust the public or me, their chairman of the board.

"Any license so surrendered will be immediately canceled and such cancellations shall remain in effect permanently."

In an earlier statement, Giesler said he guessed he was stepping "on the toes of $100,000,000" and added:

"I say that if the investigation of the illegal stimulation of race horses causes any owner to leave California, then it is better for California . . ."

He has called a meeting next Monday to consider chemists' reports of stimulation, subpenaing the owners of the nine stables, their trainers and grooms. He made it clear that ordering the men to appear before the board was in no way to be considered an indication of guilt.

Noted Turfmen Cited

In the group are such noted turf figures as W. L. Brann, of Maryland, owner of Challedon; A. A. (Bert) Baroni, of Nevada, and the movie producers, Louis B. Mayer and Harry M. Warner. None of those named has commented.

Meanwhile, in San Francisco, Paul S. Madden, chief of the State narcotics division, said an inquiry was under way into the sales of large quantities of cough syrup containing a drug to stables racing horses on California tracks.

Madden said his probe had disclosed the sale of 46 gallons of the syrup, including more than 17 gallons to one stable.

"It doesn't look right when the cough syrup dose for a horse with a cold is 1 or 2 ounces once or twice a day."

Carr Ten Rallies To Beat Cabmen

In an exciting game of the Capital City League last night at Washington Softball Stadium, Carr Bros. and Boswell 10 rallied in the final half of the seventh to score twice and take a 2-1 decision from Yellow Cab, knocking the leaders down to third place in the standings.

Trailing, 1-0 when Cy Stewart, Cabbie hurler, smacked a homer for the only run in the sixth, Carr Bros. tallied twice when R. Frey walked, Lewis doubled. R. Frey scored on Pitcher Tom Dobyns infield out, following which Lewis tallied the winning marker when Miller sent a long fly to the outfield.

Pepco put on an eight-run rally in the National Night League finale of the double bill to down Community Businessmen of Mr. Rainier, 12-7.

Tonight, Clem Stralka's Service Station Redskins will take on Census Bureau in an exhibition game at 8 p. m. and at 9:15 p. m. Greenbelt, first half winner in National League play, will stack up against the Brookland Merchants.

New Speedway's 'Bugs' Get Test From an Expert

A big thrill in the life of William Crawford, son of Congressman F. L. Crawford, of Michigan, was this play ride he got in one of the midget racers yesterday at the new West Lanham track. He'll be on hand tonight when the oval throws its doors open to the public for the first time

West Lanham Midget Oval Opens Tonight

The huge macadamized West Lanham, Md., speedway introduces big time midget automobile racing in a picturesque setting tonight when 25 of the world's best drivers and fastest cars are made available for an eight-event program offering $2,000 in prize money at 8:30 o'clock.

The new speedway is located 10½ miles from Twelfth Street and New York Avenue Northwest, and may be reached by driving out New York or Maryland Avenues to the Peace Cross at Bladensburg, Md. It is situated 4 miles beyond the Peace Cross on Defense Highway, and offers free parking facilities for 5,000 automobiles.

The seating arrangement includes trackside boxes, permanent stands and bleachers for 8,500 persons. Standing room is available for an additional 3,500.

The steeply banked quarter-mile track, said to be the fastest in midget racing history, will be illuminated by a 97,000-watt system. The track is banked to a height of 17 feet at the turns and 4 feet on the straightaways and Racing Director Walter Stebbins predicts that many Eastern speed records will be established in the new set-up.

Gov. Herbert O'Conor of Maryland will be the guest of honor and his party will be escorted into the stadium by a special detail of Maryland State policemen. A Congressional party that will be seated in a special section includes: Representatives John Dingell, William Blackney and Fred L. Crawford, of Michigan; Victor Wickersham, of Oklahoma; Knute Hill, of Washington; Harry Sheppard, of California; and Luther Patrick, of Alabama. Frank Clarkson, assistant superintendent of the House Office Building, and Larry Bach, of Little Congress, also will be included in the party.

Representative Lensdale Sasscer and other State and Prince Georges County officials also will be guests of honor.

Only one of the stars originally scheduled to appear here was on the doubtful list last night. Bill Schindler, one legged marvel, may be detained in New York.

Big name drivers definitely scheduled to compete are: Buster Williams, Bill Baker, Mike Joseph, Len Duncan, Henry Steiger, John Ringer, Jim Forte, Henry Banks, Ernie Gesell, Rex Records, Andy Furci, Ray Nestor, Andy DeVercelly, Fred Pfisterer, Ted Tappett, Lyle Dickey, Bill Mason, Earl Johns, Len Arnold, Mack O'Connell, Walt Walker, Harry Harper, Al Lang and Babe Bebee.

Atlanta Buys Pitcher From Montreal Royals

Atlanta, June 16 (AP).—Purchase of Rixie Lawson, right-handed pitcher, from the Montreal Royals of the International League was announced today by the Atlanta Baseball Club.

Lawson formerly pitched with Detroit and St. Louis of the American League and Atlanta President Earl Mann said he was acquired for an undisclosed amount of cash to bolster the league-leading Crackers' pitching staff for the long summer grind.

On the Line

With CONSIDINE

New York, June 16.—The fight with Billy Conn is more of a test for Joe Louis than the mere mechanical swing of his arms and fists. It is a test, too, of the champ's inherent honesty. A tough test, but one which we think he'll pass. For if fundamental integrity were a measurable thing, we think Joe would be found to possess more than most of his fancy predecessors combined.

CONSIDINE

Joe could make a lot of money by losing this one to Conn. For a return bout in September would draw two or three times as much money as his scheduled September fight with Lou Nova will draw.

Of the men who are closest to Joe—his comanagers, John Roxborough and Julian Black, Mike Jacobs and all the others who have him sliced up like a conquered state—none would be really adverse to seeing him lose his title. It would mean money to them all down the line from Uncle Mike to Uncle Sam, who gets his tax cut on Joe—win, lose or draw. Jacobs is as fond of Billy as a father.

Atop all this, Joe is tired of fighting. Not tired of the breathless activity of the night of the fight, or the roar of the things that are said and written about him. He's tired of the drudgery of being a fighter. Tired of the endless roadwork, the perpetual fight against fat, the self-denial of all the things he pined for when he was poverty-stricken, and which he can now afford, but can't have because a boxer's life is a Spartan life.

If it were his own decision to make, Louis would have quit about a year or two ago. He was sated the day after he beat Schmeling.

But for one reason and another he has remained in the ring. The main reason is his farm, outside of Detroit. He told me recently that he has nearly $200,000 tied up in it. That is just about all of his money. He needs cash to keep it and himself and his army of dependents going. But he'd still be happier if he were the retired undefeated champ, "just like Mister Tooney."

We mention all these things in order to draw you a picture of the forces that might deter the average fighter in Joe's spot from giving his best Wednesday night. All in all, he has more to gain financially by losing, and a loss might bring him a little closer to the life of peaceful ease that he wants and can't have now.

Yet we believe Joe Louis will come out of his corner Wednesday night and try to do away with Billy Conn as fast as he can. For the fellow is honest. He gets in there and gives his best. He does it instinctively. Those near him, we suspect, know the danger and futility of even suggesting that he temporize with that almost curiously rigid honesty. Some of his handlers and some of those who own pieces of him find it hard, too, to understand honesty in him, for they haven't seen or generated much of it in the boxing racket.

Louis gives off statements so modest and humble that he often sounds like Joe Palooka, in Burnt Cork. But his pride in his title is enormous. He looks forward to the day when he can chuck it, perhaps, and all the attendant slavery connected with it. But as long as he's got it, he's going to see that no taint is on it. We doubt if he knows the meaning of the words "sacred heritage," or even if the title Carnera once owned is really sacred, but Joe treats it that way.

That pride makes him really fiercely opposed to looking bad in the ring. We got an awesome example of that pride down in Washington last month. Louis was hurt pretty badly when Buddy Baer nailed him with that left hook in the first round. The punch hurt and so did the spill he took. We were sitting only a yard or two from him and could see that his eyes were momentarily glassy. But what we couldn't see, when he turned his back on us and started to climb back through the ropes, was a certain look that one of Baer's seconds was telling us about recently. It must have been a pretty grim one.

"I knew Buddy's goose was cooked as soon as I saw that look in Louis' eyes," the second told us. "You never saw anything like it in your life—it was that mean. Buddy came back to the corner after the round. He was so pleased at what he had done he said, this is just a cup of tea. But while I was rubbing him I kept thinking about that look on Louis. I said, sure, just a cup of tea, Buddy, but I couldn't forget that look."

Buddy made Joe appear like any other bum, flopping around on the floor. It hurt Louis' pride even more than it hurt his hide, and you know what he did to Buddy. To Joe's mind it was a terrible disgrace to be knocked kicking.

There are many reasons why some of Louis' predecessors might have taken the easier way out, in a case like the one that confronts Joe Wednesday night, especially if they were as sure of winning back the title in a return match as Joe is. But Joe won't fold for profit, or even to find peace. It just ain't in him.

Gilbert Hunt Bows in Finals AtPhiladelphia

Philadelphia, June 16 (AP).—Twenty-one-year-old Izzy Bellis, of Philadelphia, today turned back Defending Champion Gilbert A. Hunt, Washington, D. C., to win the forty-sixth annual Pennsylvania State Men's Tennis Tournament here today. The score was 9—7, 6—2, 6—4.

DiBlasi, Zello, Central Stars, Join Piedmont

The fifth and sixth ball players he has sent into the minors in two years will say goodby to Coach Jack Ray, of Central High and head for the Winston-Salem club of the Piedmont League.

They are Sam Di Blasi, third baseman, and Catcher Zello Lagos.

Rounded up by Johnnie Stone, former Nat outfielder who now scouts for the Detroit Tigers, the stellar pair expect to break into Winston-Salem's line-up immediately if terms are satisfactory. The duo will be accompanied by Bob Hill, Central first baseman who has two more years of school, who will merely work out with the team.

Other players Coach Ray has sent into organized baseball are: Benny Steiner, shortstop now with the Greensboro (N. C.) team of the South Atlantic League after a year at North Carolina State University; Billy Fisher and Harry Martin, pitcher and catcher, respectively, now with the Centerville nine, of the Eastern Shore League, and Arnold Heff, pitcher with the Owensboro (Ky.) team in the Kitty League.

Carpenter's Union Nine Booking Games

The Carpenter's Union baseball team, sporting a three-game winning streak, wants to book a game with a strong out-of-town unlimited team. Call RA. 4900.

Incidentally the three games were with La Plata, Del Alton and the CSMC Club, who aggregated only nine hits off the Carpenters, one of the games being a no-hitter.

Jim Castiglia, Star Georgetown Catcher, Signs With Buffalo

Hard-Hitting G. U. Player Will Join Pro Club Tomorrow

Jim Castiglia, hard-hitting Georgetown University catcher, tomorrow will join the Buffalo club of the International League, it was announced last night.

Castiglia, who hit .440 and socked four home runs for the Hoyas last season, will report to the Bisons at the request of the Detroit Tigers. Buffalo and Detroit have a working agreement, the Tigers having obtained Catiglia in bidding against four other of both major leagues.

Castiglia is 6 feet tall, weighs 200 pounds. For three years he played fullback for Georgetown, being instrumental in the fashioning of the school's first undefeated season in 1939. He was an All-District selection in 1939 and again last year.

The big catcher bats right-handed and throws left. He has the endorsement of Georgetown Coach Joe Judge, the former Nats' first baseman, as a good big league prospect. According to Judge, who has turned out many fine players at the Hilltop, the only thing that may prevent Castiglia's making good in the big time in his throwing arm. Like many football players, he is heavily muscled in the shoulders and sometimes has trouble pegging the ball. However, it is believed that having foregone pro football, his throwing arm may become supple.

In choosing professional baseball as his career, Castiglia has turned his back on many attractive offers to play professional football.

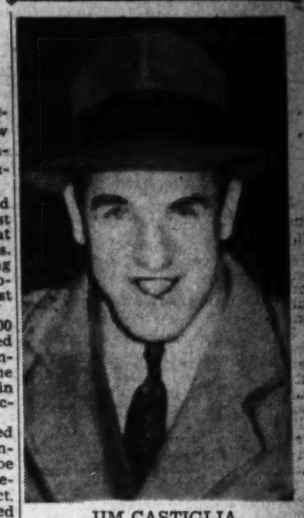

JIM CASTIGLIA

Takoma A. C. Seeking

Takoma A. C. is seeking softball games through its manager, who may be reached at Shepherd 7863.

U. S. Trackmen Vie In South America

New York, June 16 (U.P.).—A team of United States track and field athletes will compete in South America in September, it was announced today by Daniel J. Ferris, secretary-treasurer of the A. A. U.

The invitation calls for a six-man team to compete in Brazil, Uruguay and Argentina. The team will be chosen on the basis of performances in the National A. A. U. championships in Philadelphia, June 28-29.

Toast of the Sandlots...

That long drawl of Tommy Hahn's is one of the most genuine items about a thoroughly "right" guy. He picked it up quite naturally during 19 years on a farm outside Lynchburg, Va.

Graduated from Lynchburg's Brookville High, Tommy immediately made one decision that set him aside from most youngsters. In spite of an attractive baseball scholarship offer at the University of Virginia, Tommy decided to go to work. In his spare time he kept up his baseball by playing with the Craddock Terry Shoe Company team.

Three years ago, Tommy, then 21, came to Washington to take a WPA job and since he's been one of the outstanding right-handed sandlot pitchers of the city. The first year he hurled for Ballston nine, and the last two Cameo Furniture has depended on his mound work.

If there is a curve ball thrower in this vicinity who has an idea where it's going, Tommy is the boy. His catcher with Cameo, Jimmy Schwab, often complains that he's unable to hold Tommy's dips. So far this season that curve and control have carned him five victories in six games in the Washington Post Industrial League.

What Tommy thinks about this game of baseball is a deep mystery. That's because he doesn't speak unless he's spoken to and nobody has thought to ask him lately.—BURNETT.

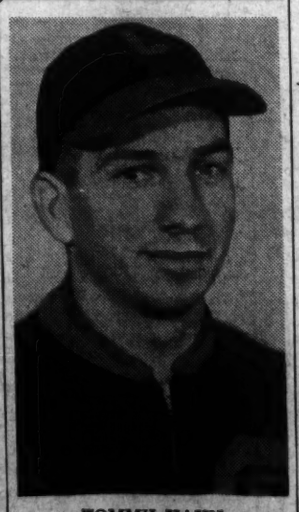

TOMMY HAHN

AUTO ELECTRICAL SERVICE
STARTING—LIGHTING—IGNITION
CREEL BROTHERS
1811 14th ST. N.W. DEcatur 4220

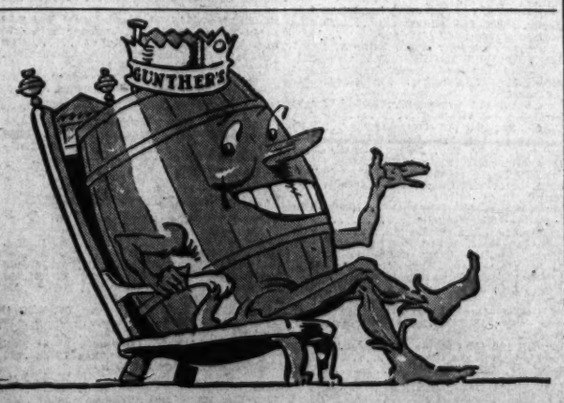

No Beer at ANY price is brewed from higher-priced Grain, Malt and Hops than Gunther's SPECIAL DRY Beer

And have you tried Gunther's ALE!!

© Gunther Brewing Co., Inc., Baltimore, Md.

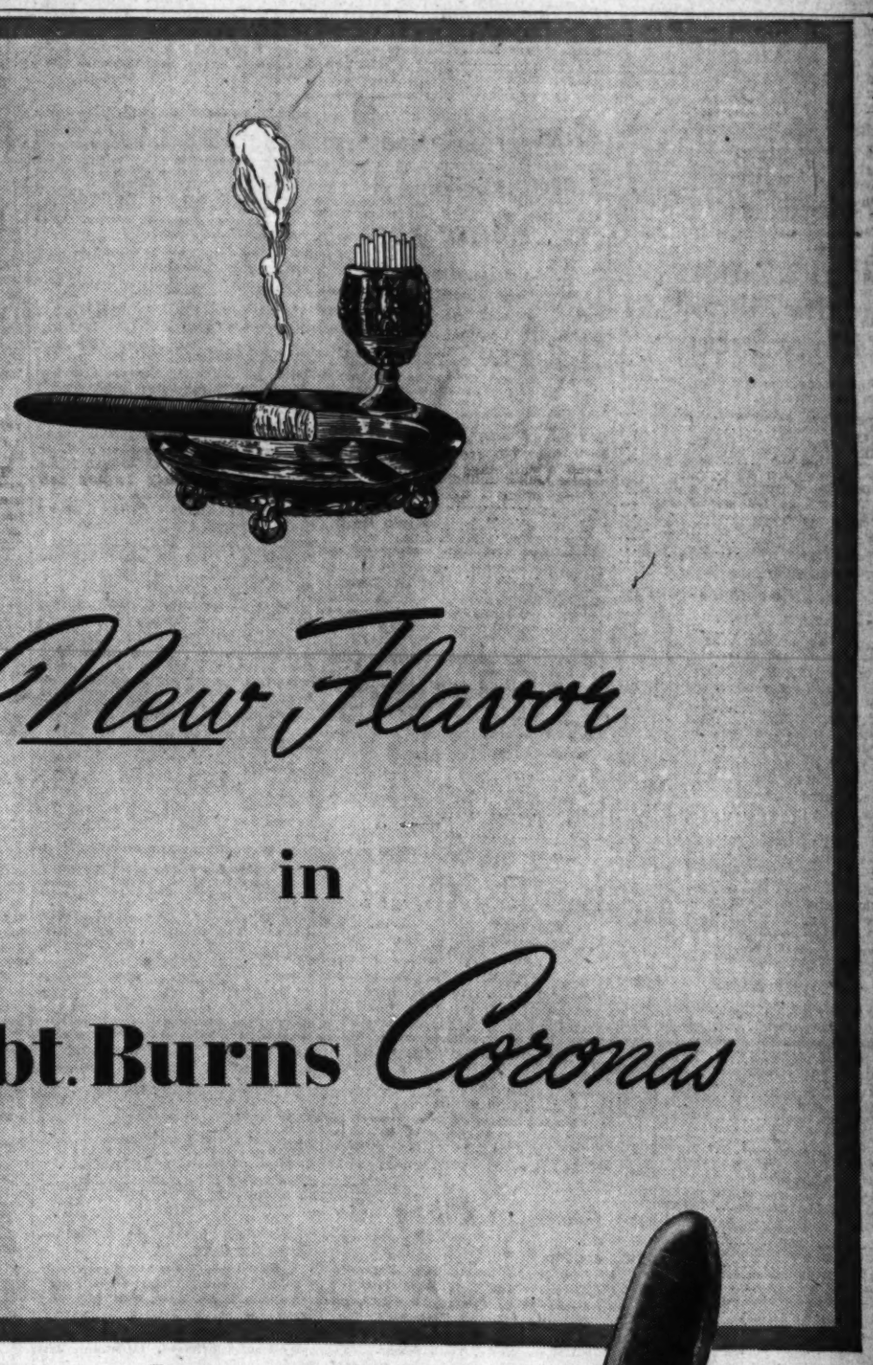

Better tobacco and still better tobacco explains that richer flavor of the Robt. Burns Corona. A man knows that he and the right cigar have gotten together the moment he lights it. That long, white ash and ruddy glow are signs of good tobacco burning leisurely. ›› The graceful shape is positively aristocratic! And the contented twinkle in a fellow's eye is a dead give-away of the satisfaction every puff of this fine-flavored, all-Havana filler cigar gives! ›› It's a verified fact that two's grand company when it is a man and his Robt. Burns Corona!

4 LUXURY FEATURES AT A DIME

1. All-Havana Filler
2. Skilled Craftsmanship
3. Shade-Grown Wrapper
4. Classic Corona Shape

10¢

THE WORLD'S MOST FAMOUS CIGAR SHAPE

Five-O-Four, Shod Backward, Wins Again at Charles Town

Hunch Horse Pays $59.80 In Mutuels

B. T. Pitts Mount, Victim of Freakish Shoeing, Scores Over High Class Field

By Walter Haight

A Staff Correspondent

Charles Town, W. Va., June 16.—If a horse named Five-O-Four continues to win with his front shoes on the back and his back shoes on the front, that may become the style for the well-dressed thoroughbred. Yes, Five-O-Four added to his reputation as the "Reverse English" horse today when he carried the colors of B. T. Pitts, of Fredericksburg, Va., to his second straight victory. The longest shot in a field of eight, Five-O-Four came to the finish line a head in advance of Mrs. W. Anderson's Hot Man with Dr. H. B. Langdon's Grouchy in third position.

Here's the story behind the story on the $59.80 winner which left horses of the type of Sturdy Duke, Annikin, Tyr and Hot Man up the race track: A week ago today, the foreman for Trainer J. T. Harris was talking to some friends while he was shoeing Five-O-Four for that afternoon's race. Absent-mindedly, the foreman put the front shoes on the horse's hind feet and the rear shoes on his fore feet. Trainer Harris examined the job later, discovered the mistake in time to correct it but got a hunch and said, "We'll leave them this way. Might bring us good luck."

So Five-O-Four, not knowing whether he was going or coming as far as his shoes were concerned, marched to the post in a distance field. Well, he ran the race of his life and came bounding to the finish line with speed to spare. Scattered backers in the crowd collected $20.

Today, Five-O-Four moved up in topnotch class. This morning the foreman asked Trainer Harris about the reversed shoes. "Let's try them that way again. Don't look as if we have a chance. We did O. K. the last time, and there's no use trying to change our luck," replied the trainer.

Charles Town Entries, Marvel Ratings, Jockeys

FIRST RACE—About 4½ furlongs; purse, $500; allowances; for 2-year-olds.

No. Horse and Jockey. Wt. Odds Rate
8 John's Buddy (Cardoza). 112 10-1 ...
9 Sleepy (Vesseli) 109 8-1 ...
10 †Busy Time (O.H'andez) 112 12-1 ...
11 *Bay Acre (McDonald) 107 8-1 ...
12 Dottie (Cardoza) 109 15-1 ...
13 Maiden Fern (Palumbo) 109 6-1 ...
14 Myrtle M. (Bletzacker) 109 8-5 ...
1 Lady Longworth (Root) 109 20-1 ...
2 †Vera M. (O.Hernandes) 109 12-1 ...
3 Jimjofor (Eversole) 115 8-5 ...
4 Clifton's Dawn (J.H'dez) 109 6-1 ...
5 Pup Tent (Leyland) 112 8-1 ...
6 Gallop Elan (Vesseli) 109 12-1 ...
7 True Pilate (Kirk) 109 8-1 ...
†Donaldson & Rudacille entry.

SECOND RACE—About 4½ furlongs; purse, $500; claiming; for 3-year-olds and upward.
8 Way Out (Palumbo) 112 2-1 314
9 *Bullet B. (Scott) 109 8-1 302
10 Smoke Gal (Scocca) 105 10-1 300
11 *Stubbs (Bletzacker) 112 6-1 310
12 Satin Royce (Scocca) 109 6-1 318
13 Gay Frank (Vesseli) 115 4-1 314
14 *Asunder (McDonald) 105 6-1 310
1 Mud Dobber (Vesseli) 110 12-1 306
2 Secreta (Scocca) 105 8-1 306
3 Lady Arthur (Kirk) 105 10-1 310
4 *Happy Hostess (Bl'cker) 110 2-1 316
5 *Star Castle (Driscoll) 100 12-1 308
6 *Navigaiton (Scott) 112 5-1 316
7 Blue Covert (Leyland) 109 20-1 308

THIRD RACE—About 7 furlongs; purse, $500; claiming; for 4-year-olds and upward.
8 Top Shell (Witmer) 110 8-1 310
9 Goantell (Bernhardt) 110 6-1 316
10 Fulton B. (Dufford) 115 10-1 314
11 Fritz W. (Eversole) 115 4-1 318
12 Fortunate Boop (Leyl'd) 110 20-1 306
13 *Lady Mowlee (McD'ald) 105 8-1 310
14 Saranite (O.Hernandes) 110 3-1 322
1 *Dancing Cloud (Scott) 110 10-1 308
2 Roman Leader (P'umbo) 115 12-1 306
3 Lena Girl (Bletzacker) 110 4-1 314
4 Precious Time (Vesseli) 110 8-1 310
5 Time Scout (Palumbo) 110 5-1 312
6 Prince Jock (Bletzacker) 115 12-1 316
7 Shooting Scout (Leyland) 115 15-1 308

FOURTH RACE—Six and one-half furlongs; purse, $500; claiming; for 3-year-olds and upward.
8 Irish Mirth (Leyland) 106 12-1 314
9 Alice Dodge (Churchill) 115 2-1 316
10 Jewel Song (Kelly) 106 8-1 310
11 *Magic Rock (McDonald) 101 15-1 308
12 Red Wings (Root) 109 5-2 312
13 Mariyah (Cardoza) 106 20-1 308
14 Grand Wind (Palumbo) 111 8-1 306
1 Chief Cherokee (Haber) 117 3-1 318
2 *Crusand (Scott) 110 4-1 310
3 Golden Key (Leyland) 111 6-1 314
4 Offshoot (Scott) 100 12-1 308
5 Time Passes (Bletzacker) 111 3-1 318
6 Fusionette (Vesseli) 106 4-1 318
7 Wood Dear (Bocson) 106 8-1 312

FIFTH RACE—Six and one-half furlongs; purse, $500; claiming; for 3-year-olds and upward.
8 *Courlander (McDonald) 100 10-1 312
9 Golden Dial (Vesseli) 106 20-1 308
10 Miss Goldina (Witmer) 100 20-1 306
11 *Warscare (Bletzacker) 112 9-5 318
12 Frank H. (Root) 120 3-1 316
13 Dona Montes (O.H'ndes) 112 4-1 314
14 Exhort (Root) 111 8-1 308
1 Ivy X. (O.Hernandes) 112 6-1 306
2 Hiblaze (Root) 120 4-1 310
3 Din (J.Hernandes) 117 6-1 308
4 *Clocks (Scott) 118 2-1 316
5 Vantryst (Eversole) 120 2-1 316
6 Engles Charm (Haber) 117 6-1 310
7 Schley Goree (Dufford) 120 6-1 308

SIXTH RACE—Charles Town course; purse, $500; claiming; for 3-year-olds and upward.
5 Brazen Hussy (Bl'acker) 112 5-1 312
6 Delhi Dan (Palumbo) 108 2-1 318
7 Caidon (Kelly) 114 4-1 316
8 Engles Wonder (Haber) 117 6-1 314
9 Olivilo (Cardoza) 112 2-1 320
1 *Charles F. (Bocson) 109 20-1 306
2 Bill K. (Root) 111 10-1 304
3 Schley Al (Dufford) 117 4-1 312
4 I'm the Guy (Scocca) 111 5-1 312

SEVENTH RACE—One and one-sixteenth miles; purse, $500; claiming; for 3-year-olds and upward.
6 Sir Broadside (Scocca) 110 3-1 318
7 Mac's Cantor (Leyland) 118 6-1 314
8 Irish Lancer (Eversole) 114 10-1 310
9 Corora (Vesseli) 103 10-1 308
10 *Connamista (B'tzacker) 108 4-1 312
1 *Kissem (McDonald) 109 4-1 316
2 Flyaway Hat (Napier) 114 12-1 310
3 Cautious Bo (O.H'andes) 118 5-1 312
4 Irish Oak (Vesseli) 111 2-1 318
5 Land of Smiles (P'umbo) 114 6-1 314

EIGHTH RACE—One and one-sixteenth miles; purse, $500; claiming; for 4-year-olds and upward.
8 Wintona (Kirk) 108 10-1 312
9 Victory Light (Vesseli) 110 8-1 314
10 Hastings View (Root) 110 15-1 310
11 Scullery Maid (Kirk) 111 4-1 308
12 *Kai-Min (Wright) 117 2-1 318
13 Quill (Haber) 116 3-1 320
14 Count Me (J.Hernandes) 119 4-1 308
1 Some Groucher (Napier) 116 6-1 306
2 *Blox (Bletzacker) 114 6-1 304
3 Petee Lad (Palumbo) 116 6-1 306
4 Summer Stock (Dufford) 114 2-1 318
5 *Lyde (Scott) 106 6-1 306
6 Pamunkey (Root) 111 10-1 304
7 Asterisk (Kirk) 106 15-1 308

NINTH RACE (substitute)—About 4½ furlongs; purse, $500; claiming; for 3-year-olds and upward.
8 Owaller (O.Hernandes) 118 8-5 318
9 Rise and Shine (C'rdosa) 109 10-1 310
10 Handles Queen (Bl'acker) 109 6-1 308
11 Blue Prelude (Vesseli) 112 6-1 306
12 Smart Lad (Churchill) 110 20-1 304
13 Sail By (Haber) 109 10-1 302
14 *Westing (Bletzacker) 113 3-1 316
1 Happy Sis (O'Malley) 108 8-1 312
2 Likly Lad (Palumbo) 114 8-1 308
3 Nijinsky (J.Hernandes) 114 6-1 316
4 Fiery Lady (Grant) 105 15-1 312
5 *Great Sarah (Shaffer) 100 10-1 310
6 Vespee (Vesseli) 113 6-1 312
7 Cat's Cradle (Palumbo) 109 6-1 314
*Apprentice allowance claimed.
Post time, 2:30 (D. S. T.).
Weather, clear; track, muddy.

Charles Town Charts

Monday, June 16, 1941—By Walter Haight.
WEATHER, CLEAR; TRACK, HEAVY.

FIRST RACE—About 4½ furlongs. Purse, $500; claiming. For 3-year-olds and upward. Start good. Won driving; place same. Went to post at 2:31½. Off at 2:36. Winner, Mrs. M. Floyd's br. f. (3), by Apprehension—Mamie's Girl. Trained by D. Floyd. Value to winner, $350; second, $75; third, $50; fourth, $25. Time, 0:55½.

Horses	Jockeys	Wgt.	Post	Start	¼	Stretch	Finish	Straight
APRON STRINGS	(Grant)	113	2	5	3^h	3^2	1^2	$7.60
COLORED POST	(Shanks)	113	5	1	1½	2^h	2^2	3.00
BRIAR BIRD	(O.Hernandez)	118	8	2	2^2	1^{nk}	3^2	9.70
ACE OF TRUMPS	(Palumbo)	118	7	8	7½	7^1	4^2	4.00
KINDLE	(Vesseli)	113	2	4	5^1	6½	5^1	4.80
QUEEN MEADOW	(Haber)	113	6	7	6^2	5^2	6^2	11.30
CUT EMERALD	(J.Hernandez)	113	1	3	4½	4½	7^2	4.80
CHIVES	(Eversole)	110	4	6	8	8	8	25.30

Two-dollar mutuels paid—APRON STRINGS, $17.60, $6.40, $5.80; COLORED POST, $6.00, $3.80; BRIAR BIRD, $7.20.

APRON STRINGS was forwardly placed on the inside, responded gamely when placed to a hard drive and wore down the leaders to win going away. COLORED POST, first away, set the pace accompanied by BRIAR BIRD and held on gamely. BRIAR BIRD raced forwardly and weakened right at the close. ACE OF TRUMPS, off slowly, closed a gap.

SECOND RACE—Charles Town course. Purse, $500; claiming. For 3-year-olds and upward. Start good. Won driving; place same. Went to post at 3:08½. Off at 3:09. Winner, W. Mein's ch. g. (8), by Canter—Ella M. Trained by W. Mein. Value to winner, $350; second, $75; third, $50; fourth, $25. Time, 1:25.

Horses	Jockeys	Wgt.	Post	St.	¼	½	Str.	Fin.	Straight
SQUARE PLAY	(Bocson)	111	4	5	4^2	3^2	2^2	1^{nk}	$7.10
STEALING HOME	(Vesseli)	111	6	1	1^2	$1^{1½}$	1^2	2^2	1.00
MOW YOU DOWN	(Scocca)	110	2	2	$2^{1½}$	2^{nk}	3^2	3^2	9.40
REIGH TETRARCH	(Grant)	116	3	4	5^h	5^2	$5^{1½}$	4^2	4.60
BEAUTY WAVE	(O.Hernandez)	116	1	3	4^2	4^2	4^2	5^2	8.10
NEGOPI	(Palumbo)	111	5	6	6	6	6	6	7.10

Two-dollar mutuels paid—SQUARE PLAY, $16.20, $5.80, $3.80; STEALING HOME, $2.60, $2.40; MOW YOU DOWN, $3.30.

SQUARE PLAY, allowed to settle into his best stride, saved ground while rated close to the pace, came out entering the stretch and, under good handling, was up in the final strides. STEALING HOME went to the front early, withstood the challenge from MOW YOU DOWN and tired right at the close. MOW YOU DOWN was hard ridden on the outside from the start and weakened. REIGH TETRARCH was held safe throughout.

THIRD RACE—Charles Town course. Purse, $500; claiming. For 3-year-olds and upward. Start good. Won driving; place same. Went to post at 3:37. Off at 3:37½. Winner, Bill Bennings' ch. m. (6), by Transmute—Epingle. Trained by C. H. James. Value to winner, $350; second, $75; third, $50; fourth, $25. Time, 1:25⅘.

Horses	Jockeys	Wgt.	Post	St.	¼	½	Str.	Fin.	Straight
MAETAKE	(Kelly)	111	7	1	2½	2^2	2^2	1^2	$2.40
ROYAL WANTON	(Shanks)	113	2	7	5^2	5^2	4^1	2^1	18.00
BRAINCHILD	(Dufford)	111	3	2	1^2	1^2	1½	$3^{1½}$	1.50
GRAND WALTZ	(Bletzacker)	112½	4	4	4^1	3^2	3^1	4^2	12.00
RIVER BROOM	(J.Hernandez)	116	6	6	8	8	7^2	5^1	6.90
LADY ANDY	(Bocson)	105	8	5	3½	4^h	5½	6^2	6.70
MEDDLING MAC	(Vesseli)	110	5	3	7^2	7^2	8	7^2	36.10
BABY SUSAN	(Shaffer)	106	1	8	6^2	6^2	6^2	8	100.60

Two-dollar mutuels paid—MAETAKE, $6.80, $4.00, $2.80; ROYAL WANTON, $15.60, $6.00; BRAINCHILD, $2.40.

MAETAKE, off alertly and steadied while closest to the pace of BRAINCHILD, came around the latter gradually, drove to the front and was kept to pressure to the end. ROYAL WANTON, sluggish early, closed with good energy to show a fine effort. GRAND WALTZ had speed in spots.

Daily Double, SQUARE PLAY and MAETAKE, Paid $57.00

FOURTH RACE—Charles Town course. Purse, $500; claiming. For 3-year-olds and upward. Start good. Won driving; place same. Went to post at 4:07½. Off at 4:07½. Winner, Mrs. V. S. McClintock's br. m. (5), by Balko—Cherry Laurel. Trained by D. P. Brown. Value to winner, $350; second, $75; third, $50; fourth, $25. Time, 1:23⅘.

Horses	Jockeys	Wgt.	Post	St.	¼	½	Str.	Fin.	Straight
SOUR CHERRY	(Grant)	110	7	6	5^h	2^1	1^h	1^1	$3.40
MINTSON	(Vesseli)	113	4	1	3^h	1^{nk}	$2^{1½}$	2^{nk}	1.30
GROUCHY GIRL	(Scocca)	105	6	4	2^{nk}	4½	3^1	3^2	55.90
GOLD SWEEP	(Wright)	108	8	5	7^2	6^2	4^1	4^2	9.00
GEMWICK	(Shaffer)	107	3	7	6^h	7^2	7^2	5^2	52.30
SMALL CHANGE	(J.Hernandez)	116	2	2	1^2	3½	5^h	6^2	3.80
DEODO	(Driscoll)	108	5	8	8	8	8	7^2	12.90
MARGIE WRACK	(Dufford)	110	1	3	4^2	$5^{1½}$	6^2	8	79.80

Two-dollar mutuels paid—SOUR CHERRY, $8.80, $2.40, $3.00; MINTSON, $3.20, $2.60; GROUCHY GIRL, $7.60.

SOUR CHERRY, steadied when in close quarters early, came to serious contention on the backstretch, wore down MINTSON and won going away. MINTSON was badly pinched off at the first turn, was rushed through to take command and had nothing left in the closing drive. GROUCHY GIRL was strongly handled throughout and showed a good effort. GOLD SWEEP was all over the track and can do much better.

FIFTH RACE—One and one-sixteenth miles. Purse, $500; claiming. For 3-year-olds. Start good. Won ridden out; place driving. Went to post at 4:38. Off at 4:38½. Winner, L. H. Dreman's br. g. (3), by Claptrap—Semele. Trained by E. Brining. Value to winner, $350; second, $75; third, $50; fourth, $25. Time, 2:00⅘.

Horses	Jockeys	Wgt.	Post	St.	¼	½	¾	Str.	Fin.	Straight
PETSAMO	(Grant)	117	1	1	3^1	2^h	1^2	1^2	1^2	$3.30
DANZIG	(Scocca)	108	7	3	3^2	$3^{1½}$	2^1	2^2	2^2	18.40
WANDERING HERO	(J.Hernandez)	114	3	2	4^h	6^h	6½	5½	3^h	3.80
GRADATIN	(Eversole)	110	5	5	1^h	1^h	3^1	$3^{1½}$	4^2	2.50
PENNY ARCADE	(Leyland)	112	4	8	5^h	7	7	6^2	5^2	2.40
LORD LONGWORTH	(Dufford)	110	6	7	7	5^1	$4^{1½}$	4^h	6½	78.50
SIR KSAR	(Kelly)	110	2	4	6^2	5^2	5^2	7	7	19.90

Two-dollar mutuels paid—PETSAMO, $8.60, $4.40, $3.80; DANZIG, $10.40, $4.80; WANDERING HERO, $4.20.

PETSAMO, steadied on the outside early, came around the leaders boldly to take command, drew out and held DANZIG safe. The latter was in the first flight from the start and showed a good effort. WANDERING HERO rallied mildly. GRADATIN was used up setting the pace and weakened.

SIXTH RACE—One and one-eighth miles. Purse, $700; handicap. For 3-year-olds and upward. Start good. Won driving; place same. Went to post at 5:07½. Off at 5:08. Winner, B. T. Pitts' ch. g. (6), by Mere Play—Adorada. Trained by J. T. Harris. Value to winner, $525; second, $100; third, $50; fourth, $25. Time, 2:04⅘.

Horses	Jockeys	Wgt.	Post	St.	¼	½	¾	Str.	Fin.	Straight
FIVE-O-FOUR	(Scott)	105½	4	8	7^2	5^1	$1^{1½}$	1^2	1^h	$28.90
HOT MAN	(Palumbo)	111	3	5	4½	6^2	4^1	2½	2^2	5.70
GROUCHY	(C.Kirk)	108	1	4	$3^{1½}$	3^h	5^h	5^2	$3^{1½}$	26.30
TYR	(Haber)	114	2	1	2½	2½	4^1	4^{nk}	4^2	5.00
STURDY DUKE	(Kelly)	116	7	7	5^{nk}	$4^{1½}$	$2^{1½}$	3^2	5^2	1.10
ANNIKIN	(Scocca)	113	8	6	8	8	8	7½	6^2	7.80
GIGGLE LEE	(Eversole)	109½	5	2	$6^{1½}$	7^1	$7^{1½}$	8	7^2	10.40
KINGOO	(Bernhardt)	107	6	3	1^1	1^h	6^2	6^2	8	15.40

Two-dollar mutuels paid—FIVE-O-FOUR, $59.80, $17.80, $7.80; HOT MAN, $8.40, $4.80; GROUCHY, $5.80.

FIVE-O-FOUR, slow to begin, came to contention with a bold rush, circled the leaders to take command and held sway to the end, under a drive. HOT MAN, steadied early, came with good energy in the closing test and just missed getting up. GROUCHY was well placed early and was a beaten-off third. TYR forced the early pace and tired. STURDY DUKE was rated early, moved up menacingly and then flattened when placed to a hard drive.

SEVENTH RACE (Substitute)—About 4½ furlongs. Purse, $500; claiming. For 3-year-olds and upward. Start good. Won driving; place same. Went to post at 5:39½. Off at 5:40. Winner, I. Beaver's ch. m. (6), by Microphone—Keen Play. Trained by D. Chamblin. Value to winner, $350; second, $75; third, $50; fourth, $25. Time, 0:54⅘.

Horses	Jockeys	Wgt.	Post	Start	¼	Stretch	Finish	Straight
MICROPLAY	(Bletzacker)	113	3	2	2½	3^2	1^h	$9.00
STAR CANTER	(Kelly)	115	1	3	3^{nk}	2½	2^2	1.90
LADY BUCK	(Bernhardt)	113	4	1	$1^{1½}$	1^2	3^{nk}	3.00
I'M THE GUY	(Scocca)	115	6	4	4^1	$4^{1½}$	4^2	2.50
ODDREE	(Scott)	110	5	6	6^2	5½	5^2	9.10
BLOWING ROCK	(O.Hernandez)	115	7	5	5^1	6^2	6^2	68.90
APLICADO	(Wright)	113	2	7	7	7	7	36.80

Two-dollar mutuels paid—MICROPLAY, $20.00, $5.00, $3.20; STAR CANTER, $3.60, $2.80; LADY BUCK, $3.40.

MICROPLAY, in the first flight from the start and taken out in the better going, wore down STAR CANTER in the final strides. LADY BUCK set a good pace, but stopped badly when displaced. I'M THE GUY went evenly and was not a serious factor.

EIGHTH RACE—One and one-eighth miles. Purse, $500; claiming. For 4-year-olds and upward. Start good. Won driving; place same. Went to post at 6:10½. Off at 6:11. Winner, J. Skarbek's ch. g. (6), by Westwick—Tricky. Trained by J. Skarbek. Value to winner, $350; second, $75; third, $50; fourth, $25. Time, 2:07.

Horses	Jockeys	Wgt.	Post	St.	¼	½	¾	Str.	Fin.	Straight
TWO ACES	(Shaffer)	110	7	8	7^1	7^2	5^2	$3^{1½}$	1^{ns}	$10.20
HAGERSTOWN BOY	(Kelly)	115	5	1	2^2	1^2	1^2	1^2	2^2	3.40
SUN SWEEP	(Scott)	105	3	7	4^1	3^2	3^2	2^2	3^2	2.70
TRIXIE LASS	(Palumbo)	111	1	3	6^2	4^2	$4^{1½}$	5^{10}	4^1	3.00
BLUE CYCLONE	(Scocca)	110	4	2	1^h	2^1	2^h	4^h	5^{10}	19.50
BROOKE HEROD	(Churchill)	115	2	4	3^{nk}	5^1	6^2	6^2	6^h	5.00
PORTHFUL	(Wright)	108	8	6	5^1	$6^{1½}$	7^2	7^2	7½	84.60
JUDGES BID	(Bletzacker)	115	6	5	8	8	8	8	8	16.40

Two-dollar mutuels paid—TWO ACES, $22.40, $12.80, $6.60; HAGERSTOWN BOY, $7.60, $4.00; SUN SWEEP, $2.80.

TWO ACES, slowest to begin, worked his way to contention on the outside, responded when placed to a drive and was up in the concluding strides. HAGERSTOWN BOY raced BLUE CYCLONE into submission to take command, drifted in toward the rail through the stretch and barely failed to last. SUN SWEEP was well placed throughout and tired in the stretch run. TRIXIE LASS was not a serious contender.

Bill Bennings
At The Post

Dear Al:

Apprentice Jockey Al Bocson rode the first winner of his career yesterday on Square Play in the second race and he put up a whale of a job. He appeared beaten at the top of the stretch but swung a mean whip and kept low on his mount. Because he fell off a couple of horses, Bocson couldn't get mounts here. However, now that the trainers have seen him really drive one home, he is likely to be in demand. In fact, one of the best apprentices here left for Fairmount Park when Gerardo Acosta packed his tack. Bocson is 18 years old and is from Detroit, Mich. The boys were down from Delaware Park and say that Apprentice Herbert Claggett's contract was purchased for $5,000 by L. B. Mayer, the movie magnate and the boy goes to the West Coast to ride. The Bennings stable finally broke into the win column with Maetake. The mare got a perfect ride from Jockey Willie Kelly and came on after Brainchild, racing in the heavy going on the inside, tired. Jockey Frank Solimena left for Aqueduct. Arthur Hullcoat has shipped Angry Waters to the farm. D. Donato has sold Blue Covert and Fortunate Boop to E. M. Lee. George (Red) Palmer, starter at Delaware Park and other tracks, was a visitor yesterday as was Alan Clarke. Art Brown is on the mend and hopes to be up here this week. He should have a fresh bank roll. Victor Noyes was here for the day's sport. The Charles Town Horse Show will benefit from the Wednesday and Thursday programs here. The show, take and everything will be the same, however. Jockey Patsy Grant is certainly kicking and scuffling these days. He rode three winners in fine style yesterday. Jockey George Witmer is the envy of the heavy riders. He eats all he wants and then talks about it to some of his dieting friends. Gus Petty is still in a trance about the doings of Whirlaway. Gus is Judge Tom Bradley's right-hand man. See you on the rail.

BILL.

First race—**MYRTLE M.** has speed and the way weighted should be first to the wire. **JIMJOFOR**, on the reserve list, won last out and is dangerous. **MAIDEN FERN** is a nonwinner, but has plenty of foot.

Second race—**WAY OUT** is the speed of this party and should make the most of the rail position. Needs only the right ride. **GAY FRANK** was off in a tangle last out and will be a threat. **HAPPY HOSTESS** will be right there if taken off the reserve list.

Third race—**FRITZ W.** closes fast and may be suited by this route. I'm going to string along and try for a good price. **GOANTELL** wants mud and she may get it. **LENA GIRL** and **TOP SHELL** are possibilities.

Fourth race—**RED WINGS** gets the best of the weights for this sprint. A recent winner, this one should take it all. **CRUSAND** and **CHIEF CHEROKEE** are at tops now and belong in the pay circle.

Fifth race—**VANTRYST** is a doubtful starter, but will be the one to beat if sent postward in this test. **CLOCKS** is another consistent one on the eligible list. **WAR SCARE** and **FRANK H.** are best of those assured starting positions.

Sixth race—**BRAZEN HUSSY** gets my call in this. Packs the early speed of the party and will have to be caught. **DELHI DAN** belongs close and gets in light. **CAIDON** has gone back, but this is cheap company.

Seventh race—**KISSEM** appears ready to take care of a field of this sort. Gets a modest weight assignment and I see no reason for mistakes. **IRISH OAK'S** winning effort here was a corker. **SIR BROADSIDE** gets the No. 1 post.

Eighth race—**QUILL** was a hard-knocking winner last out and deserves the call in this field. **VICTORY LIGHT** and **KAI-MIN** appear ready to take care of the place and show awards.

Substitute race—If this event is used, I'll take **WESTING, OWALLER** and **NIJINSKY**.

Best bet—QUILL.

Bennings at Delaware.
1—Paraboloid, Air Spring, Steel Beam.
2—Millfang, Irish Moon, Gay Le F.
3—Roll and Toss, Strolling On, Kiltrap.
4—Eljelis, Saves Nine, Malvois.
5—Just Enuf, Homeward Bound, War Key.
6—Tiny Trick, Dizzy Dame, Misrule.
7—Jessebel II, Screen Test, Croissant.
8—Jack Sting, Circus Wings, Sky Hostess.
Best bet—Millfang.

IT NEVER FAILS

Lincoln Fields

Entries

FIRST RACE—Six furlongs; purse, $810; claiming; for 4-year-olds and upward.
5 *Bright & E'rly.110 | 1 *Deepdene 102
6 *Donnagina ...105 | 2 Witan 118
7 *Sir L. ....110 | 3 Clean Swept...108
8 *Late Pass.....113 | 4 Fritz 116
9 Dark Phaona...113

SECOND RACE—Six furlongs; purse, $810; claiming; for 3-year-olds and upward.
10 Bereit ....113 | 1 Great Haste ...118
11 Dogrose ......113 | 2 Little Jean 113
12 The Anvil .....113 | 3 *High L'ndm'rk.113
13 *Lady Thirt'n.108 | 4 Barbara S. 113
14 *Fly Me ....113 | 5 *Aulee 108
15 *Gold Mesh....108 | 6 *Traicionero ...113
16 *Wha Hae .....113 | 7 *Star Blink 100
17 City Boy ......118 | 8 *Ducmiss 108
18 Calculator .....118 | 9 *Muggins 108

THIRD RACE—Six furlongs; purse, $810; claiming; for 3-year-olds and upward.
10 *G'ld'n Cargo.108 | 1 Lady Memphis...105
11 *Nigrette .....108 | 2 *Free Miss 100
12 *Duckstans ...113 | 3 Falsweep 113
13 *Helmor ....113 | 4 The Trout 108
14 *Tommys L'ck.113 | 5 My Count 113
15 Panic Relief...118 | 6 *Philigal 108
16 C'ntry Prince.113 | 7 Present Time....113
17 Fair Time......118 | 8 *Fireab 113
18 P'nth'r Creek.118 | 9 You Alone 113

FOURTH RACE—Six furlongs; purse, $1,010; claiming; for 3-year-olds and upward.
5 *Steep ....106 | 1 Ever After 113
6 *Truda ....103 | 2 *Town Silver....108
7 *Gray Doe .....114 | 3 *Rosin 114
8 *Arched ....116 | 4 *Minotira 100
9 *Cautivo 117

FIFTH RACE—Six furlongs; purse, $1,010; claiming; for 3-year-olds.
4 Jean T. ....111 | 1 Pates Boy 110
5 *Remote Cont'l.109 | 2 Art of War 114
6 Bayou Cook...105 | 3 Behave 114

SIXTH RACE—Six furlongs; purse, $1,010; allowances; for 3-year-olds and upward.
3 *Blue Delight..105 | 1 Forfend 112
4 Colo. Ore ......112 | 2 Pink Gal 112
5 *Montain 113

SEVENTH RACE—One and one-sixteenth miles; purse, $810; claiming; for 3-year-olds.
5 *Pitanga ....105 | 1 Nico 113
6 *Miss Merit....103 | 2 *Shasta Sue 103
7 *San Fr'ncisco.107 | 3 *Agronomy 108
8 *M'dow Money.102 | 4 *Leroy King.....105

EIGHTH RACE—One and one-sixteenth miles; purse, $810; claiming; for 4-year-olds and upward.
6 *Sw'p Thr'gh.112 | 1 *Worpoise 102
7 *Valdina Boy.107 | 2 Knee Deep 112
8 Conrad F. .....112 | 3 Deduce 112
9 Miss Pittypat.110 | 4 *Rosselli 107
10 Dick'ry Dock.112 | 5 Smuggled In....112

NINTH RACE (substitute)—Six furlongs; purse, $810; claiming; for 3-year-olds and upward.
10 *Gin Fritters.108 | 1 Kiev Gaffney....118
11 Delcross ....110 | 2 *Grand Waters.113
12 Pref. Transit.110 | 3 *Merry Flag......100
13 Rinsdale ......110 | 4 Buss 118
14 Songmaster ...110 | 5 *Dust Off 113
15 Polly Hygro....105 | 6 *Khayyam 118
16 *Frotz ....100 | 7 Some Polly 113
17 *Joe Fisher....105 | 8 *Courtland 113
18 *Blaufuss ......113 | 9 Viragin 113
*Apprentice allowance claimed.

LINCOLN FIELDS SELECTIONS (Good)
1—Witan, Late Pass, Fritz.
2—Wha Hae, Barbara S., Dogrose.
3—Panic Relief, Panther Creek, Duckstans.
4—Arched, Ever After, Grey Doe.
5—Remote Control, Art of War, Pate's Boy.
6—Blue Delight, Montain, Pink Gal.
7—Sweep Through, Meadow Money, San Francisco.
8—Worpoise, Conrad F., Knee Deep.
9—Joe Fisher, Courtland, Viragin.
Best bet—Blue Delight.
—Louisville Times (AP).

Results

FIRST—Six furlongs; purse, $1,010; claiming; for 4-year-olds and upward.
King Cotton, 115 (Garner) 16.80 8.20 5.80
Lake View, 112 (Farrell) 12.80 9.40
Chin Music, 105 (McAndrew) 6.80
Chanting, Winlette, Jehoover, Five o' Five, Hasty Star also ran. Time, 1:17⅘.

SECOND—Six furlongs; purse, $810; claiming; for 3-year-olds.
Three Per Cent (Cruikshank) 13.40 11.20 7.20
Pari Suero, 118 (Litzenberger) ..12.80 8.00
Fabens, 108 (Haskell) 4.00
Air Hostess, Chosen Time, Copper Heels, Hover, High Talen, Five Fifty, Modulator, Texas Way also ran. Time, 1:18⅘.

THIRD—Five furlongs; purse, $1,010; claiming; for maiden 2-year-olds.
Shasta Man, 118 (Litzenberger) 12.60 6.00 5.20
Overluck, 119 (Hanka) 12.80 9.80
Gold Coin Miss, 104 (Farrell) 8.00
Dotagal, Seven Oaks, K. Rounder, Peerless One, Safety Light, Veiled Ace, Liberty Cloud, Tomgee, Bolute also ran.

DAILY DOUBLE PAID $113.20.

FOURTH—One mile; purse, $1,010; allowances; for 3-year-olds.
Bon Jour, 115 (Greever) 31.80 11.40 5.80
Valdina Dude, 115 (Brooks) 6.00 3.80
Daily Trouble, 115 (McCombs) 3.20
Searcy, Pari King, Challene, Delray, It's a Go also ran. Time, 1:44⅘.

FIFTH (substitute) — Seven furlongs (chute); purse, $810; claiming; for 4-year-olds and upward.
Bronze Bugle, 116 (Greever) 10.20 5.60 4.60
Wacky Jack, 115 (Gonzalez) ...5.20 4.20
Bargain Hunter, 102 (MacAndrew) ...10.00
Lambeth, Dorothy Jean, Skipped, Reigh Dear, Grape Vine, Paul Lee also ran.

SIXTH—One and one-sixteenth miles; purse, $1,010; claiming; for 4-year-olds and upward.
Pennsburg, 112 (Garner) ..13.20 6.40 4.40
Gay Hour, 106 (Haskell) 4.20 3.20
Buddie Treacy, 112 (Brooks) 4.80
Getabout, Prince Dean, Little Gay, Carlsbad, Only Son, Lady Federal, Deep Rock also ran. Time, 1:56⅘.

SEVENTH—One and one-sixteenth miles; purse, $810; claiming; for 3-year-olds and upward.
Red Amazon, 108 (Borton) ...18.00 10.40
Tornado, 108 (Haskell) 5.00
Red Amazon, 108 (Haskell) 5.00
Serbian Rose, Veiled Prophet, Anti Air, Tuccia, Nanita, Torch Stick, Autograph, Charmac also ran. Time, 1:54⅘.

EIGHTH—One and one-sixteenth miles; purse, $810; claiming; for 3-year-olds and upward.

EIGHTH—One and one-sixteenth miles; purse, $810; claiming; for 3-year-olds and upward.
Gay Elf, 100 (McCombs) ...10.80 5.80 4.20
Jim Lipscomb, 113 (Berger) 6.40 5.40
Charming, 108 (Farrell) 18.40
Daddy, Sam K., Jewelry, Jolly Time, Spanish Jewel, Western's Son, Fleurs-de-Lite, Split Silk, Broadway Juel also ran.

Aqueduct

Entries

By the Associated Press

FIRST RACE—Five and one-half furlongs; purse, $1,500; claiming; for maiden 2-year-olds.
8 Shemite .....113 | 1 ‡Clip Clop 116
9 †Lady G'ld'n.113 | 2 Scarcity 113
10 Rupee ....116 | 3 *Skippe'rs Mate.111
11 Ch'ry Rascal.116 | 4 Brother Dear...116
12 Gallant Devil.116 | 5 Parawings 116
13 ‡Gin Rummy.116 | 6 Candlestick 116
14 Bramble Bug.113 | 7 †Flam's Glory...113
†J. J. McKeon and Mrs. A. Pelleteri entry.
‡J. H. Whitney entry.

SECOND RACE—Seven furlongs (chute); purse, $1,500; claiming; for 3-year-olds and upward.
9 Horticult'ist ...109 | 1 Neap 122
10 *Attracting ...110 | 2 Sweet Story.....104
11 Two Ply ....124 | 3 †Bouncalong ...115
12 Preeminent ...121 | 4 †Baba 115
13 Breeze ....114 | 5 Westcan 126
14 Whiskbriar ....117 | 6 ‡Cuckoo-Man ...120
15 Pharo Tattler.119 | 7 Spin On 116
16 *Sun Voter.....112 | 8 ‡Dark Level 115
17 Detroit II......110
†W. J. McGovern and J. Degnan entry.
‡Mrs. L. Lazare entry.

THIRD RACE—Six furlongs; purse, $1,500; claiming; for 3-year-olds.
4 Llanero ....122 | 1 Aethelqueen 108
5 P'wd'r'd Heels.108 | 2 Blue Castle 113
6 Cleo Louise.....113 | 3 Thorine 118

FOURTH RACE—Six furlongs; purse, $2,000; allowances; for 3-year-olds and upward.
7 †Fleetbor'sh .114 | 1 Tex Hygro 114
8 Torchlight .....114 | 2 Dotted Swiss....114
9 †Key Ring .....106 | 3 War Hazard 109
10 Raise Up ......114 | 4 Pelisse 105
11 Str'nge D'vice.105 | 5 †Grail 105
12 *Colosseum ...109 | 6 Dini 123
13 S'te Anne II...109
†Mrs. A. Schuttinger and M. Van Beuren entry.

FIFTH RACE—One and one-sixteenth miles; purse, $2,000 added; graded handicap, Class C; for 3-year-olds and upward.
6 Flagscot ....108 | 1 Devil's Crag....109
7 Iron Shot ......109 | 2 Choppy Sea.....110
8 Equitable ......105 | 3 Royal Man 116
9 Abbe Pierre....104 | 4 Satin Cap 102
10 M'rket Wise..115 | 5 Giraffe 105

SIXTH RACE—One and one-sixteenth miles; purse, $1,500; claiming; for 3-year-olds and upward.
5 Jelwell ....109 | 1 Gentle Savage..116
6 Sun Mica ......114 | 2 Yawl 110
7 Grebe ....118 | 3 *Interlace 106
8 Bright Gray...118 | 4 *Bonzar 117
9 Sandy Boot...116

SEVENTH RACE—One and one-eighth miles; purse, $1,500; claiming; for 4-year-olds and upward.
7 *White Hope..111 | 1 Lady Bethyl 109
8 Outboard ....114 | 2 Witheraway 117
9 Od'ss's Pride.114 | 3 Portet 117
10 Slave Charm..112 | 4 Kurdistan 116
11 Dissembler ...114 | 5 Hillblond 116
12 Miquelon ......117 | 6 Indomitable 119
13 Count Sneezy.116
*Apprentice allowance claimed.

AQUEDUCT SELECTIONS (Fast)
1—Whitney entry, Candlestick, Flaming Glory.
2—Two Ply, Westcan, Preeminent.
3—Llanero, Blue Castle, Thorine.
4—Key Ring, Tex Hygro, Dini.
5—Market Wise, Royal Man, Devil's Crag.
6—Bonzar, Jelwell, Sandy Boot.
7—Dissembler, White Hope, Porter.
Best bet—Market Wise.
—Louisville Times (AP).

Results

By the Associated Press

FIRST—Five furlongs; purse, $1,500; claiming; for 2-year-olds.
Sombrilla, 113 (Gray) ... 55.40 20.70 5.20
Smart, 111 (Oliver) 9.70 3.80
Mad Bunny, 116 (Wall) 2.60
Gay Chic, Affianced, Ripplet, Waddy, Golden Ford and Tide's In also ran. Time, 1:01⅘.

SECOND—Seven furlongs (chute); purse, $1,500; claiming; 3-year-olds and upward.
Buckboard 103 (N. Wall) .31.00 11.40 8.40
Deep End 114 (E. Oliver) 4.00 3.20
Last Frontier 113 (J. Renick) 22.30
Burning Deck, Noroton, Country, Conqueror III, Gallant Stroke, Priority, Short Distance, Star of Padula, Maydiz also ran. Time 1:26 2-5.

Daily Double—Sombrilla and Buckboard paid $899.10 for $2.

THIRD—Five furlongs; purse $1,500; special weights; for 2-year-old maidens.
Eneel, 116 (G. Seabo) 5.00 3.60 3.10
Porter's Girl, 116 (A. Robertson) 12.10 6.40
Last Sou 116 (C. Bierman) 3.20
Dark Danger, Muskrat, Peril, Small Wonder, Cowlick, Great Hurry, Chatlet also ran. Time 1:01 2-5.

FOURTH—Six furlongs; purse, $1,500; allowances; for 3-year-olds.
Quakertown 118 (H. Rich'ds) 2.70 2.40 2.30
War Belle 113 (O. Hearn) 3.30 3.80
Jackerack 118 (C. McCreary) 3.90
Maerunway, Rodla, Vesper Chimes, Armistice also ran. Time 1:12 4-5.

FIFTH—Six furlongs; purse $1,500; claiming; for 3-year-olds and upward.
Old Rosebush 117 (N. Wall) 6.00 2.90 2.60
Drudgery 120 (D. Meade) 3.30 2.60
Bright View 116 (J. Rose) 3.60
Resolute II, †Great Albert, Yes or No, Black Bun also ran. Time, 1:13.
†Finished first and was disqualified for foul.

SIXTH—One and one-sixteenth miles; purse $1,500; claiming; for 3-year-olds and upward.
Blazing Heat 116 (D. Meade) 4.90 3.20 2.50
Early Settler 121 (A. Robertson) 9.20 4.70
Fire Marshall 121 (J. Kelly) 4.00
Paul Pry, Grandever, Rancho's Boy, Newark also ran. Time 1:45 4-5.

SEVENTH—One and one-eighth miles; purse $1,500; claiming; 3-year-olds and up.
Charming Herod 121 (P. Ryan) 51.30 22.80 6.90
Scotch Tar 116 (C. Bierman) 10.80 4.20
Guerrilla 120 (A. Robertson) 2.50
A Dither, Kay's Pride, Armagnac, Fortissimo also ran. Time 1:52 3-5.

Suffolk Downs

Results

FIRST—Six furlongs (chute); purse, $1,000; claiming; for maiden 3-year-olds.
Entitle, 113 (Robert) 4.80 3.40 2.80
Right As Rain, 113 (May) 6.30 4.00
Dollar Sign, 113 (Bates) 4.00
Our Sal, Moo, Sun Wiggle, Twinkatys, Paint Scent, Floracade, Granvale also ran. Time, 1:14 1-5.

SECOND—Six furlongs (chute); purse, $1,000; claiming; for 4-year-olds and upward.
Hunting Home, 114 (May... 4.80 3.20 2.40
Grisette, 106 (Vina) 5.00 3.20
Urin, 118 (Atkinson) 2.60
Devil's Mate, Maefleet, Irish Lark, Discobolo, Don Lure also ran. Time, 1:14.

DAILY DOUBLE PAID $18.

THIRD—Five furlongs; purse, $1,000; claiming; for 2-year-olds.
Pneumatique, 109 (Dupps).10.60 7.60 5.60
Decade, 120 (Taylor) 4.40 3.40
Wise Ida, 104 (Hettinger) 13.40
All Glee, Georgia E., Gala Grip, Bounding Main, Riverman also ran. Time, 1:03.

FOURTH—Five furlongs; purse, $1,000; claiming; for 2-year-olds.
All Heels, 116 (E. Robert)..12.40 6.40 out
Searchlight, 111 (Smith) ....4.80 out
Sharser, 112 (Taylor) .... out
Riverkid, Portable also ran. Time, 1:01 2-5.

FIFTH—Six furlongs (chute); purse, $1,100; allowances; for 3-year-olds and up.
Crewfoot, 116 (W. L. Taylor) 3.40 2.60 out
†Four Eyes, 104 (Mera) ....4.00 out
The Ferry, 110 (Atkinson) ....out
†Eleventh Hour, Blue Leona, Oakmint also ran. Time, 1:13 4-5.
†Breymann Farms and W. J. Hirsch entry.

SIXTH—One mile and 70 yards; purse, $1,100; claiming; for 4-year-olds and up.
Blue Uniform, 114 (Smith).22.00 9.40 5.80
Pari-Ernest, 115 (Briggs) 5.20 3.40
Chief Gamble, 116 (May) 5.00
Panoramascope, The Grey Nun II, Flying Silver also ran. Time, 1:45 1-5.

SEVENTH—One mile and 70 yards; purse, $1,000; claiming; for 3-year-olds.
Misty Quest, 104 (Robert)... 3.80 4.80 3.80
Foxworth, 113 (Atkinson) 6.40 4.40
Balletant, 114 (Moore) 4.60
Meritorious, Lante, Mental Giant also ran.

EIGHTH—One and one-sixteenth miles; purse, $1,000; claiming; for 4-year-olds and up.
Rocky Marget, 110 (Briggs) 4.60 2.60 2.60
Orcades, 118 (Taylor) 3.20 2.80
Leischen, 112 (Sedlacek) 3.80
Translady, Singing Slave, Sun Kincsem also ran. Time, 1:46.

Entries

FIRST RACE—One and one-sixteenth miles; purse, $1,000; claiming; for 4-year-olds and upward.
6 Stable ....109 | 1 Ardour 114
7 Jay Bee Dee..114 | 2 Maccaro 114
8 *Wan. Hygro.104 | 3 S'preme Flag...118
9 City Judge .....114 | 4 Slump 114
10 *Cangri'ron ...108 | 5 *Rollsbuzz 109

SECOND RACE—Six furlongs; purse, $1,000; claiming; (chute); for 4-year-olds and upward.
9 Whisper ....112 | 1 †Updo 107
10 Kaptime ....112 | 2 Daytonian 112
11 Sw't Olive .....107 | 3 Three o'Three...107
12 Way Yonder...112 | 4 Bucks Image.....112
13 Jugood ....112 | 5 *Sparking 107
14 †C'nt Cotton..116 | 6 *Howellville 110
15 High-Fair ......107 | 7 Petline 110
16 Secr't Ch'tter.113 | 8 Fly'g Embr'm...113
†Siravo and Petrucci entry.

THIRD RACE—Six furlongs; purse, $1,000; claiming; (chute); for 4-year-olds and upward.
5 Mahdi ....116 | 1 Kleig Light 116
6 Adolf ....118 | 2 Major B. 120
7 *Warr'g Witch.112 | 3 Wise Counsel.....114
8 *Dusky Girl....110 | 4 *Extremus 112
9 Valdina Jack...114

FOURTH RACE—Five furlongs; purse, $1,000; allowances; for 2-year-olds.
3 Maupeace ......115 | 1 Ration 112
4 On Parole ......115 | 2 Smarty 109
5 Bingo Bridget.109

FIFTH RACE—Six furlongs; purse, $1,100; claiming; (chute); for 3-year-olds and upward.
4 Equistone ......120 | 1 *Big Chance... 99
5 *Halcyon Boy..107 | 2 Skin Deep 115
6 Army Song .....112 | 3 *Remarkable ...112

SIXTH RACE—One mile; purse, $1,000; allowances; for 3-year-olds.
4 Silver Tower...112 | 1 *Lady Lyonors.107
5 Pet ....109 | 2 Chance Yen.....112
6 Shortening ....112 | 3 Five to One.....106

SEVENTH RACE—One mile; purse, $5,000 added; Bunker Hills Handicap; for 3-year-olds and upward.
8 Maschance .....104 | 1 Deimos 107
9 †Night Editor.112 | 2 ‡Johnnie J. 110
10 Star Boarder.110 | 3 ‡Sassy Lady 112
11 Master Key...109 | 4 Third Covey 116
12 Wise Bee ....107 | 5 Bold and Bad....115
13 †Patrol Scout.108 | 6 Votum 107
14 Liberty Pr'nc.110 | 7 Sundodger 109
†Mrs. C. C. Winters entry.
‡Mr. and Mrs. C. E. Nelson entry.

EIGHTH RACE—One and one-sixteenth miles; purse, $1,000; claiming; for 4-year-olds and upward.
6 Tedium ....116 | 1 Redbreast 118
7 Bissakerry ....114 | 2 Apropos 109
8 Lady Roma....111 | 3 Full o'Run 111
9 *Hasty Wire...109 | 4 Sp'dy Booger....116
10 *Cuckoo ......113 | 5 C'ntry Lass.....111
*Apprentice allowance claimed.

Delaware Park Entries, Marvel Ratings and Odds

FIRST RACE—Five furlongs; purse, $1,000; claiming; for 2-year-olds.

No. Horse and Jockey. Wt. Odds. Rat.
10 Gayest Nell (Bodiou) 109 20-1 ...
11 Brave Sir (Merritt) 118 4-1 ...
12 †Pompa Negri (F.Kelly) 108 15-1 ...
13 *Air Spring (Madden) 113 7-2 ...
14 Elsirac (Grayson) 108 6-1 ...
15 *Can-Janes (Canning) 107 8-1 ...
16 *Paraboloid (Canning) 104 9-2 ...
17 Springdale Lad (Schmidl) 112 15-1 ...
18 †Tinto (F.Kelly) 105 15-1 ...
1 Pimlico Polly (Polk) 109 20-1 ...
2 Ohlala (Berg) 108 10-1 ...
3 †Briarsal (F.Kelly) 109 15-1 ...
4 Steel Beam (Peters) 115 6-1 ...
5 Red Horizon (No boy) 110 20-1 ...
6 New Face (Eccard) 109 15-1 ...
7 Chronos (DeCamillis) 108 10-1 ...
8 Shilka (Mower) 107 10-1 ...
9 Spectator (DeCamillis) 108 20-1 ...
†G. F. Strickland, J. W. Y. Martin and H. L. Straus entry.

SECOND RACE—Six furlongs (chute); purse, $1,100; claiming; for 3-year-olds and upward.
10 In Port (Merritt) 104 20-1 317
11 One Thirty (DeCamillis) 104 20-1 315
12 *My Lawyer (Canning) 121 6-1 319
13 Miss Buzzard (Schmidl) 104 10-1 315
14 *Millfang (Madden) 119 3-1 321
15 *Flying Zelma (Grayson) 111 20-1 312
16 *Passing Good (Shufelt) 99 10-1 312
17 *Chance Watch (Whalen) 116 15-1 311
18 †Bright Goldie (Berg) 104 20-1 313
1 Irish Moon (Schmidl) 116 4-1 319
2 Gayle F. (No boy) 109 6-1 318
3 McHenry (Bodiou) 109 10-1 317
4 High Caste (Weber) 104 20-1 311
5 Egypta (Snider) 104 20-1 310
6 Woodville (Peters) 123 20-1 312
7 Odenathus (Balzaretti) 119 15-1 313
8 †Tar Anne (Harrell) 104 20-1 314
9 Ceiling Zero (Polk) 119 6-1 318
†Miss G. Bower and Miss C. C. Morrow entry.

THIRD RACE—About two miles; purse, $1,100; allowances; steeplechase; for 4-year-olds and upward.
5 *Kiltrap (No boy) 147 20-1 ...
6 †Strolling On (No boy) 143 8-1 ...
7 †Brown Imp (No boy) 150 8-1 ...
8 ‡‖Run's Fool (McDonald) 142 6-1 ...
1 Roll and Toss (Powers) 150 4-1 ...
2 Cool Amber (Oxley) 147 10-1 ...
3 ‡Black Ned (No boy) 147 8-1 ...
4 †‡Aqua Gay (C.Brooks) 137 6-1 ...
†Mrs. Van Lear Black and J. Bosley entry.
‡T. C. McKelvey entry.
§Five pounds claimed for rider.
‖Seven pounds claimed for rider.
¶Ten pounds claimed for rider.

FOURTH RACE—Five furlongs; purse, $1,100; special weights; for maiden 2-year-olds.
10 Bola Mowlee (DeCamillis) 116 10-1 315
11 †Saves Nine (Snider) 116 6-1 317
12 Alleghany (Ryan) 116 6-1 318
13 Malvois (Schmidl) 116 5-1 319
14 Skit (Polk) 116 15-1 313
15 El Jelis (No boy) 116 4-1 317
16 Hippety Hop (Schmidl) 116 12-1 318
17 Ariel's Elite (Whalen) 116 20-1 315
18 *Earth (Berg) 111 20-1 315
1 Forest Do (Merritt) 116 15-1 317
2 Mystique (No boy) 116 12-1 317
3 Aybaley (No boy) 116 10-1 318
4 Top Band (Dabson) 116 20-1 312
5 Anyway (Polk) 116 12-1 317
6 Good Grass (DeCamillis) 116 15-1 318
7 On the Level (Peters) 116 8-5 321
8 Whiscedent (Berg) 116 5-1 320
9 †Ralda (Snider) 116 20-1 312
†J. E. Widener entry.

FIFTH RACE—Six furlongs (chute); purse, $1,300; allowances; for 3-year-olds.
6 Brakeman (Peters) 113 10-1 312
7 Rough Egg (Weber) 115 6-1 312
8 *Livelyhood (Canning) 110 5-1 318
9 Jongleur (Schmidl) 115 8-1 319
10 Justenuf (Dabson) 115 7-2 320
1 †Atom Smasher (F.Kelly) 113 10-1 317
2 War Key (No boy) 115 6-1 319
3 Homeward B'nd (Cann'g) 117 5-1 319
4 †Stolen Tryst (Keiper) 110 10-1 317
5 *Sky Lane (F.Kelly) 113 8-1 320
†H. L. Straus and M. Field entry.

SIXTH RACE—One and one-eighth miles; purse, $1,100; claiming; for 4-year-olds and upward.
4 Good Conduct (Ryan) 113 6-1 317
5 *Meadow Morn (Madden) 116 12-1 318
6 Tiny Trick (Peters) 117 4-1 320
7 Phillip's Pete (Balzaretti) 118 8-1 320
1 Misrule (No boy) 118 7-2 321
2 Bright Sonina (Keiper) 105 15-1 322
3 Dizzy Dame (Rudert) 109 8-1 320

SEVENTH RACE—One mile and 70 yards; purse, $1,200; special weights; for maiden 3-year-olds and upward.
8 Moalee (DeCamillis) 114 20-1 322
9 Jessebel II (Snider) 109 5-1 323
10 Sir Dianti (Berg) 120 10-1 321
11 Blue Orchid (Dabson) 109 20-1 318
12 Canterbrum (DeCamillis) 114 20-1 320
13 United Force (Eccard) 114 10-1 320
14 Screen Test (Lynch) 109 7-2 323
1 Little Tyke (Merritt) 120 20-1 318
2 *Ingomar (Madden) 109 6-1 318
3 Running Lights (Polk) 114 8-1 317
4 Croissant (Snider) 114 3-1 321
5 Pink Diamond (No boy) 114 20-1 320
6 Lauderkin (Peters) 114 20-1 318
7 Rinka (Peters) 109 20-1 317

EIGHTH RACE—One and one-sixteenth miles; purse, $1,000; claiming; for 3-year-olds and upward.
10 Bar Ship (Berg) 108 10-1 313
11 *Stand Alone (Canning) 111 15-1 318
12 Kelley Pot (Bodiou) 114 20-1 317
13 Braxton (Keiper) 100 6-1 313
14 Sky Hostess (No boy) 106 5-1 319
15 Circus Wings (Lynch) 116 4-1 318
16 Connie Flaut (Dabson) 112 4-1 317
17 †Howard (Schmidl) 119 10-1 317
18 *Easter Rabbit (No boy) 103 6-1 319
1 †Wire Me (Balzaretti) 108 5-1 320
2 Plucky Sir (Canning) 116 6-1 317
3 *Jack Sting (Schmidl) 117 20-1 317
4 Burn Up (No boy) 117 3-1 321
5 Love Mark (Keiper) 111 5-1 320
6 Hazel Lee (Weber) 111 4-1 317
7 *Walter Light (Lynch) 111 5-1 321
8 Marriage (Hamer) 114 10-1 317
9 Dominal (Merritt) 100 20-1 318
†J. Y. Christmas and Mrs. M. B. Lewis entry.

DELAWARE SELECTIONS (Heavy)
1—Air Spring, Brave Sir, Can Janes.
2—Millfang, My Lawyer, Irish Moon.
3—No selections.
4—Alleghany, On the Level, Earth.
5—Justenuf, Livelyhood, War Key.
6—Tiny Trick, Meadow Morn, Misrule.
7—Jessebel II, Croissant, Running Lights.
8—Jack Sting, Howard, Stand Alone.
Best bet—Jessebel II.
—Louisville Times (AP).

SUFFOLK DOWNS SELECTIONS (Muddy)
1—Stable, Supreme Flag, Jay Bee Dee.
2—Count Cotton, Buck's Image, Howellville.
3—Adolf, Wise Counsel, Major B.
4—Maupeace, On Parole, Smarty.
5—Equistone, Remarkable, Army Song.
6—Lady Lyonors, Silver Tower, Chance Yen.
7—Bold and Bad, Third Covey, Johnnie J.
8—Redbreast, Cuckoo, Speedy Booger.
Best bet—Bold and Bad.
—Louisville Times (AP).

Conklin Picks

AQUEDUCT
1—Scarcity, Flaming Glory, Parawings.
2—Cuckoo-Man, Neap, Preeminent.
3—Cleo Louise, Powdered Heels, Llanero.
4—Dotted Swiss, Dini, Key Ring.
5—Royal Man, Choppy Sea, Marketwise.
6—Gentle Savage, Yawl, Bonzar.
7—Whitheraway, White Hope, Outboard.
Best bet—Dotted Swiss.

SUFFOLK DOWNS
1—Wanna Hygro, Maccaro, Congrierron.
2—Count Cotton, High Fair, Buck's Image.
3—Wise Counsel, Adolf, Kleig Light.
4—Bingo Bridget, Maupeace, On Parole.
5—Equistone, Remarkable, Halcyon Boy.
6—Shortening, Silver Tower, Pet.
7—Nelson entry, Night Editor, Maschance.
8—Apropos, Bissakerry, Redbreast.
Best bet—Shortening.

DELAWARE PARK
1—Steel Beam, Brave Sir, Air Spring.
2—My Lawyer, Mill Fang, Ceiling Zero.
3—Black-Bosley entry, Roll and Toss, Kiltrap.
4—On the Level, Malvois, El Jelis.
5—Homeward Bound, Livelyhood, Just Enuf.
6—Misrule, Good Conduct, Tiny Trick.
7—Jessebel II, Screen Test, Ingomar.
8—Burn Up, Jack Sting, Circus Wings.
Best bet—Jessebel II.

LINCOLN FIELDS
1—Fritz, Bright and Early, Donnagina.
2—Ducmiss, Gold Mesh, Fly Me.
3—Country Prince, Panther Creek, Fair Time.
4—Truda, Cautivo, Arched.
5—Remote Control, Art of War, Pate's Boy.
6—Blue Delight, Montain, Pink Gal.
7—San Francisco, Agronomy, Nico.
8—Rosselli, Conrad F., Worpoise.
9—Viragin, Some Polly, Joe Fisher.
Best bet—Blue Delight.

Mattos A. C. Plays Village Motors

After seven straight postponements due to rain, the Washington-Virginia League will attempt to continue play tonight at Ballston Stadium with the Mattos A. C. meeting Village Motors at 8 p. m.

Big Abe Silverman is scheduled to hurl for the Motormen, facing Mattos' Bob Chisholm.

League standings:

	W.	L.	T.
Palace A. C.	4	1	0
Arlington Maccabees	4	1	1
Mattos A. C.	3	2	0
Village Motors	2	2	1
Arlington Dodgers	1	5	0
Gibson Grays	1	5	0

Post's Consensus at Charles Town

(Compiled from the selections of the Nation's leading handicappers)

Late Consensus (Revised)

First race	Second race	Third race	Fourth race	Fifth race	Sixth race	Seventh race	Eighth race
Jimjofor (16)	Hap. H'tess (17)	Lena Girl (15)	Fusionette (17)	Frank H. (16)	Caidon (16)	Sir Br'sidt (16)	Kai-Min (15)
Myrtle M. (14)	Way Out (14)	Time Scout (14)	Alice Dodge (14)	Hiblaze (14)	Olivilo (13)	Irish Oak (14)	S'er Stock (12)
C'n's Dawn (10)	Gay Frank (10)	Saranite (9)	Red Wings (11)	Clocks (9)	Delhi Dan (10)	Kissem (10)	Blox (8)

Bennings (Washington Post)

Myrtle M.	Way Out	Fritz W.	Red Wings	Vantryst	Brazen Hussy	Kissem	Quill
Jimjofor	Gay Frank	Goantell	Crusand	Clocks	Delhi Dan	Irish Oak	Victory Light
Maiden Fern	Happy Hostess	Lena Girl	Chief Cherokee	War Scare	Caidon	Sir Broadside	Kai-Min

Best bet—Quill.

Clocker Mike (Washington Post)

Puptent	Bullet B.	Saranite	Irish Mirth	Dona Montes	Olivilo	Corora	Sail By
Bay Acre	Stubbs	Top Shell	Golden Key	Hiblaze	I'm The Guy	Sir Broadside	Owaller
Myrtle M.	Satin Royce	Lena Girl	Fusionette	Frank H.	Caidon	Irish Oak	Likly Lad

Best bet—Dona Montes.

Louisville Times (AP.)

John's Buddy	Stubbs	Dancing Cloud	Alice Dodge	Hiblaze	Bill K.	Cautious Bo	Kai-Min
Busy Time	Satin Joyce	Fritz W.	Red Wings	Clocks	Schley Al	Irish Oak	Count Me
Jimjofor	Way Out	Goantell	Chief Cherokee	Frank H.	Brazen Hussy	Mac's Cantor	Victory Light

Best bet—Kai-Min.

Five Leading Batters

AMERICAN LEAGUE

Player and Club.	G.	AB.	R.	H.	Pct.
Williams, Boston	48	167	51	71	.425
Mullin, Detroit	38	150	31	55	.367
Heath, Cleveland	56	206	33	73	.354
Travis, Washington	53	210	41	74	.352
Cronin, Boston	50	186	29	65	.349

NATIONAL LEAGUE

Player and Club.	G.	AB.	R.	H.	Pct.
Reiser, Brooklyn	42	155	38	57	.368
Slaughter, St. Louis	57	227	36	78	.344
Mize, St. Louis	40	142	21	48	.338
Hack, Chicago	55	204	47	67	.328
Ott, New York	55	186	38	60	.323

Minor League Standings

INTERNATIONAL LEAGUE (Including Sunday's games)

	W.	L.	Pct.		W.	L.	Pct.
Newark	36	22	.621	Syracuse	26	28	.481
Rochester	32	23	.589	Jersey C.	27	31	.466
Montreal	32	24	.571	Baltimore	23	30	.434
Buffalo	30	27	.526	Toronto	16	38	.296

AMERICAN ASSOCIATION

	W.	L.	Pct.		W.	L.	Pct.
Columbus	31	22	.585	Toledo	30	29	.508
Min'polis	33	24	.579	St. Paul	26	32	.448
Kansas C.	30	22	.577	Ind'apolis	24	31	.436
Louisville	33	25	.569	Milwaukee	16	38	.296

SOUTHERN ASSOCIATION

	W.	L.	Pct.		W.	L.	Pct.
Atlanta	45	21	.682	Knoxville	31	34	.477
Nashville	37	25	.597	B'ingham	30	36	.455
Ch'noога	31	32	.492	Memphis	27	33	.450
N.Orleans	31	33	.484	Lit. Rock	21	39	.350

EASTERN LEAGUE

	W.	L.	Pct.		W.	L.	Pct.
W.-Barre	30	23	.566	Hartford	22	22	.500
W'msport	27	21	.563	Spr'gfield	23	27	.460
B'hamton	26	23	.531	Scranton	22	28	.440
Elmira	26	23	.531	Albany	19	28	.404

TEXAS LEAGUE

	W.	L.	Pct.		W.	L.	Pct.
Houston	42	15	.737	Okla. City	28	32	.467
Sh'veport	29	27	.518	Dallas	28	36	.448
Tulsa	29	29	.500	S.Antonio	28	36	.438
Beaum'nt	29	29	.500	Ft. Worth	25	36	.410

PACIFIC COAST LEAGUE

	W.	L.	Pct.		W.	L.	Pct.
Sacr'ento	50	19	.725	Los Ang's	33	38	.465
SanDiego	37	31	.544	Hollywood	30	37	.448
Seattle	34	34	.500	Portland	28	39	.418
S.Fr'isco	35	36	.493	Oakland	29	40	.420

Shorey, Harper and Coffey Win Mid-Atlantic P. G. A. Berths

138 Total Earns Medal For Harper

Other Qualifiers Are Three Strokes Back; Six Local Pros Miss Places

By Merrell W. Whittlesey

Richmond, Va., June 16.—Middle Atlantic P. G. A. members went on another par-busting spree here today after a series of eight subpar rounds and five regulation 71's, Chandler Harper, Portsmouth, Va.; Mel Shorey, of Washington, and Rut Coffey, Hagerstown, Md., qualified for the National P. G. A. championship.

Harper, the slim shotmaker who is the reigning Virginia State Open champion and who has been a P. G. A. member for only a few weeks, was medalist with 68-70, 138. The Glenshealiah Club professional included 12 birdies in his twin rounds over the Lakeside layout.

Shorey, last of the 15 players on the course with a chance for one of the three places, eagled the fourteenth hole and birdied the eighteenth to post a 73-68, 141. His putt for an eagle on the fourteenth was a 5-footer. He nearly holed another eagle on the easy finishing hole.

Also Made Open

Coffey, only one of the trio to qualify for the National Open this year, played the back nine in 33 strokes in the afternoon to finish under the wire with 71-70, 141. He also birdied the eighteenth hole for the berth to the Denver, Colo., pro championship next month. The Lakeside course, only 6,179 yards and burned to a crisp so that winter rules were necessary, was easy prey for the small field. The competition for a place to a national championship was so tough that three pros with even par scores for 36 holes were on the outside looking in when Shorey finished. Robert T. Barnett, Chevy Chase club professional, was well satisfied with his regulation total 71-71, first score on the board, but when the firing was over he was one too many along with Errie Ball, the swing stylist from Charlottesville, Va., with 73-69, and Johnny Bass, the Clifton Park pro in Baltimore, with 70-72, 142, all 142 totals.

Wiffy Cox, Congressionals' sectional P. G. A. president, played five under par golf for the last 27 holes but that could not undo an outgoing 41 in the morning which left him with too much to overcome. Al Houghton found the National tournament jinx still houndnig him for the fourth time during his hot scoring streak of the past two years. He failed, this time with 70, 74—144. Shorey's feat was the result of a month's hard work on the practice tee as the Indian Spring mentor had a double incentive for qualifying for the P. G. A.—he wanted to go home. He was born near there and lived in Denver for nine years.

Will Take Trip

All three qualifiers were certain of making the trip and if any back out, the section will lose a place as there are no alternates in this tournament. Then, too, the P. G. A. pays railroad mileage one way to the nonqualifiers on the scene. If you make the match play rounds in Denver it's worth $100.

Harper, who is just a step or two from the big-time ranking, looked like anything but the medalist as he started out in the afternoon after a morning 68 gave him the lunchtime lead. He went over par on the first 4 holes, but his playing partner, Wiffy Cox, pulled him together and starting with a birdie on the eighth hole he had 5 more before the round was over and a back nine 31.

Shorey was in the danger zone after a morning 73, but he was out in 34 in the afternoon and when he learned what he had to do on the trip he started knocking the pins out of the hole and he finished in pressure style 3 under par for the last 6 holes. Coffey had 9 birdies in his rounds, compared to 6 birdies and an eagle for Shorey. The 34-year-old Hagerstown professional's score was the same as the one which earned him an open berth at Columbia. He and Shorey both qualified for the National P. G. A. at Pomonok two years ago. Harper was the storm center of the Middle Atlantic P G. A. for two years, but his case was straightened out this spring and he was admitted to membership.

Tommy Doerer, jr., announced here today while gallerying the P. G. A. qualifying rounds that Gene Sarazen and Johnny Farrell would be at East Potomac Sunday for an exhibition match.

Sarazen, the 1922 and '32 National Open champion, will play with Doerer as a partner against host pro Cliff Spencer, who hasn't lost an exhibition match this year, and Farrell, the 1928 Open champ who is supposed to have made more of his victory than any other champion.

Chandler Harper, Portsmouth..	68	70—138
Rut Coffey, Hagerstown, Md...	71	70—141
Mel Shorey, Silver Spring, Md.	73	68—141
Johnny Bass, Baltimore, Md..	70	72—142
Robtrt Barnett, Chevy Chase..	71	71—142
Errie Ball, Farmington	73	69—142
Wiffy Cox, Washington, D. C..	74	69—143
Jack Isaacs, Langley Field....	71	73—144
Al Houghton, Landover, Md....	70	74—144
G. Diffenbaugh, Bethesda, Md.	76	74—150
Bill Schreiber, Towson, Md...	80	71—151
Al T[illegible]der, Rockville, Md......	76	78—154
Da[illegible] Napier, Petersburg.....	76	79—155
[illegible] Kelly, Ocean View....	77	†
[illegible] Larkin, Bethesda, Md...	†	

†No card.

Kavakos Beaten By Fat Boy, 9 to 3

Fat Boy opened play in the Sherwood League yesterday afternoon by trouncing Kavakos Grill at Washington Softball Stadium, 9 to 3. Harold Steffes pitched a one-hit game, the losers scoring their runs on three errors and a walk.

Kavakos.	AB	H	O	A	Fat Boy.	AB	H	O	A
Forame,sf.	2	0	1	0	St.L'ence.lf	2	0	0	0
Crisaful,c.	2	0	3	1	Mills,lf....	0	0	1	0
Burke,3b..	3	1	0	0	Cooksey,2b.	3	2	0	0
Mitchell,lf	3	0	3	0	Hughes,rf..	3	0	2	0
Kimmel,1b	3	0	7	0	Warvel,1b..	3	1	3	0
Johnson,cf	3	0	0	0	Gilbert,cf..	3	0	1	0
[illegible].Gr'ce,ss.	2	0	0	3	Trench,cf..	3	0	2	0
[illegible]uill,rf...	3	0	1	0	Cockrille,cf	1	0	0	0
[illegible]Grace,p.	2	0	0	2	Sarkin,ss...	2	1	0	0
[illegible]aner,2b.	2	0	2	0	Douglas,3b.	3	0	3	2
[illegible]las,lf...	0	0	0	0	Stommel,c.	2	1	9	0
					Steffes,p...	2	1	0	0
[illegible]otals..25		1	18	6	Totals..26		6	21	2

Kavakos .... 0 0 1 0 1 1 0—3
Fat Boy .... 2 3 0 0 4 0 x—9

Runs—Cooksey (2), Warvel, Sarkin, Douglas, Stommel (2), Steffes, Mills, Forame, Quill (2). Errors—Douglas, Gilbert, Mills, Forame, Burke. Home runs—Cooksey Warvel, Stommel.

PROUD SIRE OF GRAFTON—HIS HOME AND SONS

Post Staff Photos—Hugh Miller.

Upper—Runantell, versatile stallion which is considered tops at Grafton Farm, is shown with the Upperville mansion in the background. Lower—Two of Runantell's foals get acquainted. A draft mare was the dam of the husky youngster, which will become a hunter, and a thoroughbred race mare bred the slimmer youngster

Background of Blue Ribbons—V

22-Year-Old Runantell Pride Of Randolph's Grafton Farm

(This is the fifth of a series of articles by Anne Hagner on horse breeding farms in this area.—Editor.)

Bay Stallion's Get Doing Quite Well In Races, as Well as Show Ring

By Anne Hagner

As versatile a mount as you will meet in all of northern Virginia is Runantell, smart-looking stallion at Dr. Archy Cary Randolph's Grafton Farm, near Upperville.

The bay, looking more like a youngster of 6 than a veteran of 22, literally romped into the ring at the Upperville Colt and Horse Show Saturday morning and won the stallion class. At the same show, a chestnut 2-month-old son took the event for thoroughbred foals of 1941 and a 5-year-old gray son named News Boy won a ribbon among the non-thoroughbred road hacks, all of which adds up to a very presentable score for the old gentleman.

As any reader of form sheets knows, Runantell's children do not confine their winning to the ring. Even a few creditable grandchildren have been going to the races with success—witness Esposa, by Espino out of Quick Batter, she by Runantell.

Of the show talent, the outstanding exhibit of the moment is Sally Jones Sexton's brilliant Runancarry, 4-year-old chestnut who won with fair consistency at the Washington event and then went on to Wilmington to win six blues and the green hunter championship. To prove that this was no fluke, he won seven blues and the green championship at Devon.

Although Dr. Randolph has been deemphasizing his horse interests in recent years, the rich acres of Grafton still have young stock. In one pasture is evidence of an interesting experiment; there are three sons of Runantell, one out of a Percheron heavy draft mare, one out of a 14.2-hand pony, and the third out of a thoroughbred mare.

The half-Percheron is the first of this type to be sired by Dr. Randolph's stallion, but he looks like an excellent prospect for a heavyweight hunter. The pony's offspring, smaller by several inches than the others, looks like a lesser edition of the draft mare's colt. The thoroughbred, despite his youth, emanates class, quality and substance. His size is regarded as being rather remarkable, as he is the mare's first foal and therefore was expected to be somewhat undergrown.

Runantell was bred by Joseph Widener, under whose colors he raced until he was 4. He is by Broomstick out of a daughter of St. Gatien named Zoola, representing an excellent bloodline for running.

Dr. Randolph, who has owned the horse for the past 18 years, has been breeding, racing and showing all his life, as have the past four generations of Randolphs. The first member of the family in this country, the original Archibald Cary Randolph, was the owner of the famed Sir Archy, grandfather of the stallions Boston, Lexington and a host of other American-bred thoroughbreds all the way to Man o' War and beyond.

Old manuscripts refer to Sir Archy, foaled in 1805, as "the Godolphin of America," meaning that he was the foundation of an incomparable line. Dr. Randolph calls him "the Man o' War of his day," as he was the greatest race horse of the era. Sir Archy's sire was Diomed, winner of the English Derby.

Although Runantell is the most famous equine personage now at Grafton, his career is slightly overshadowed (if you happen to be a sentimentalist) by that of Blue Wing, the gray pony who is the mother of News Boy and six or seven other full-sized children. In her salad days she served as the Randolph children's best hunter, jumper and show pony. In the doctor's office today are pictures of her jumping 4 feet 6 inches at the Warrenton Horse Show years ago.

When the children outgrew her, she was kept on the farm to be bred, and, with typical determination, has raised a long series of sizable colts.

Michigan State Line Coach Quits for Police

East Lansing, Mich., June 16 (AP).—Tom King, line coach at Michigan State College for the last seven years, announced today his resignation to become head of the college's police administration division.

Ken Chase Beats Tigers, Newsom, 3-1

NATS, from Page 18.

Welaj moved to third. Buddy Lewis fetched them both home with a single to center. The stomach went out of the rally when Lewis too ambitiously tried to move from first to third on a passed ball and was out when he overslid the base.

Chase hung in there nicely in the fourth inning, when the Tigers threatened to take the lead on Rudy York's double to deep center with none out. York moved to third as Campbell grounded out, but Chase kept him tethered there by striking out McNair and forcing Tebbetts to fly out.

They wrenched a run out of Chase, finally, in the seventh, when McNair opened with a single, went to third on Croucher's single to center, and scored on Pinchhitter Higgins' deep fly to Cramer. Thereafter, however, Chase was a very tough guy.

Pastor Takes Scott Fight Before 2,500

FIGHT, from Page 18.

left jab, it was apparent that Dechard was overmatched.

But Jimmy, fighting a polished, calm battle, came back to stagger Colonello with a short, chopping right to the jaw and put the Italian behemoth on the run. But Colonello came back, caught Jimmy off guard and then slammed over one of the hardest punches Jim ever had to take—a left hook high on the jaw.

Dechard floored Colonello in the second round with a smashing right he looped to Colonello's jaw, and as Italo came up after taking no count Jimmy was all over him with both hands. Jimmy stung Colonello again in the fifth round with a series of rights and slammed him into the ropes with a straight right which ripped open Colonello's right eyelid.

Decision on Last Round

It was a fight which was still in doubt until the sixth round, with the more experienced and rugged Italian crowding Jimmy every minute. He shot a straight left that slashed open a mouse under Jimmy's right eye and shook Jimmy up with three left hooks to the nose and a driving right uppercut to the heart, but Jimmy boxed his way out of trouble, and at the end was staggering Colonello with a short left hook. Colonello would have hit the floor, but Jimmy caught him in the crook of his right arm.

Lew Bass, Golden Gloves, 155-pound champion, began his professional career with a decision over Chappie Manning, 151½, colored Washingtonian, in the four-round curtain raiser.

In the night's first six-rounder, Young Foster, a lean 190-pound colored boy, had his eye slit open in the fifth round in a free-for-all exchange but survived to win the decision over Joe Moniez, 221-pound New Yorker. Foster was too fast for the flabby behemoth.

Kid Tunero, Cuban middleweight from Pastor's stable, was decisioned by Joey Sutka in the eight-round aftermath. It was a wild affair that was a show-stealer in itself.

P. G. A. Qualifying Over Nation

Chicago, June 16 (AP).—Johnny Revolta of Evanston Country Club led the field of sectional qualifiers today for the National P. G. A. championship tournament, carding a 73-70—143 over the Brookwood Club course.

Revolta, a former P. G. A. champion, was only one stroke ahead of Jim Foulis of Chicago who registered a 71-73—144. The other five qualifiers in this district were Lloyd Mangrum, 75-71—146; Ernie Harrison, 73-74—147; Ralph Stonehouse, 73-74—147; Charles Penna, 71-77—148; John Gibson, 75-75—150. Stonehouse resides at Dixon, Ill., all the others are Chicagoans.

The Chicago district was allotted nine places in the National meet at Denver starting July 7, but the other two were already filled by Dick Metz and Horton Smith, who were exempt because of membership on the United States Ryder Cup team.

16th for Watrous

Detroit, June 16 (AP).—Al Watrous, 43-year-old Detroiter, shaved three strokes off par today with a 70—71, to show the way over the 36-hole route to five sectional qualifiers for the national P. G. A. championships next month at Denver. Watrous qualified for the sixteenth successive year.

Two strokes back was Gilbert Sellers, of Detroit, followed by two other Detroiters, Horter McVeigh, with 145, and Emerick Kocsis, with 146. Lee Kosten, of Muskegon, also got in at 146.

Principal casualty was Marvin Stahl, of Lansing, who had 146, and Joe Belfore, of Detroit, who was disqualified for carrying 15 clubs, one over the limit.

Mangrum's 68 Helps

Butler, Pa., June 16 (AP).—Ray Mangrum, unattached pro of Pittsburgh, carved a brilliant 68 on his second round for a 143 today, pacing four players out of a field of 18 who qualified for the National Professional Golfers' Association championship to be held at Denver next month.

The other qualifiers were Dick Shoemaker, Pittsburgh, 75-71—146; William Francis, Hollidaysburg, Pa., 72-74—146, and Monty Ornoretta, Pittsburgh, 73-75—148.

Torpey Tops at K. C.

Kansas City, June 16 (AP).—Bunny Torpey, Kansas City's Oakwood Country Club golf pro, carded a 36-hole score of 145—one over par today—to win this district's single berth for the National P. G. A. tournament in Denver, July 7-13.

Torpey shot a one-under-par 71 over rugged Swope Park in the morning and clicked out a 74 in the afternoon. His chief threat was R. E. Barnes, Kansas City pro, who posted a 146 with two 73's.

Thomson Trails Coltart

Lancaster, Pa., June 16 (AP).—Bruce Coltart, Seaview, N. J., professional, won qualifying honors in the Philadelphia district P. G. A. tourney today by carding two sub-par 70's to lead a field of 26 top-flight contestants.

Playing with his right foot taped as a result of an injured tendon suffered in a fall at his home last night, the red-headed New Jersey pro finished two strokes ahead of Jimmy Thompson, of Chicopee, Mass., for the 36-hole grind.

Other Philadelphia district qualifiers for the P. G. A. tournament July 7-13 at Denver, Colo., are George Fazio, Philadelphia; Jack Grout, of Pittston, Pa.; Gene Kunes, Philadelphia, recently crowned Pennsylvania open champion, and Ed Dudley, former Philadelphia Country Club pro, now at Colorado Springs, Colo.

Morse Has 144

St. Louis, June 16 (AP).—Topping a field of eight, Clark Morse of Normandie Club and Clarence Norsworthy of University City qualified from the St. Louis district today for the National P. G. A. Golf Tournament at Denver next month.

Morse carded a 69, 75—144 in the 36-hole trials at Meadow Brook. Two strokes back was Norsworthy with a 72, 74—146.

Two 73s Scored

Denver, June 16 (AP).—Leonard Ott of Denver's Green Gables Golf Club shot a pair of 73's today to qualify as the Denver District entrant in the P. G. A. tournament July 7-13 at the Cherry Hills Country Club.

Nebraskan Aces

Lincoln, Nebr., June 16 (AP).—A hole in one helped Charley Shepherd, Omaha Country Club pro, qualify today for the National P. G. A. Tournament at Denver next month. Shepherd's ace was on the 155 yard, par three fifth hole of the Lincoln Country Club course. The only one to qualify here, he carded a 68-72—140, four under par.

Giants Walk To Victory Over Reds, 6-0

By the Associated Press

Cincinnati, June 16.—Benefited by fancy three-hit flinging by Bill Lohrman, the New York Giants were handed a 6-to-0 victory over the Cincinnati Reds today.

The win was an out-and-out gift by the first two Reds hurlers as the Giants did all their scoring in the opening three innings, before Manager Will McKechnie sent an "S O S" to the bullpen for Whitey Moore to mow 'em down from that point. All told, the Giants received nine bases on balls, all free, at no extra charge.

Johnny Vander Meer opened for the Reds by walking the first four men to face him. By that time, "Deacon Will" discovered it wasn't Johnny's afternoon. So he called in Junior Gene Thompson. This proved somewhat of a move, for Junior Gene walked the first man he faced to give the Giants their second run, and considerably more than enough to win.

Pitching Improves

Things were better in the second. Thompson walked only two men. But one of these helped load the bases and the other came while the bags were still populated. So it gave the Giants another run. Col. William Terry, who manages the Giants, couldn't get over the power his men were showing by this time.

There were no walks in the third inning, but now the Giants finally realized they had to do something to help themselves. So they piled on Junior Gene like they owned him and collected their last three runs. Jo Jo Moore led off with a single, but was promptly wiped out when Joe Orengo's grounder ran into him. Burgess Whitehead and Lohrman followed up with a pair of two-baggers. Johnny Rucker singled, and there were your runs.

Meanwhile, Lohrman found a lot of holes in the Reds' bats. Only one man got as far as third base as Bill chalked up his third victory of the year. And not another runner went beyond first.

New York	AB	H	O	A	Cin'nati.	AB	H	O	A
Bartell,ss.	4	0	1	4	Joost,ss...	4	0	2	0
Rucker,cf.	2	1	1	0	Werber,3b..	4	0	0	3
Danning,c.	3	1	3	2	G'dman,rf.	4	1	5	0
Ott,rf.....	2	0	0	0	McC'ick,1b	3	0	9	1
Young,1b.	4	0	17	1	Koy,lf.....	3	0	5	0
A'novich,lf	0	0	0	0	Lombardi,c	3	1	4	1
J.Moore,lf.	5	1	2	0	West,c.....	0	0	0	0
Orengo,3b	5	1	2	5	Waner,cf..	3	0	2	0
W'head,2b	5	2	1	4	Frey,2b....	3	1	0	4
Lohrman,p	4	2	0	1	V.Meer,p..	0	0	0	0
					Th'pson,p..	0	0	0	0
Totals..34		8	27	17	*Ripple....	1	0	0	0
					L.Moore,p..	1	0	0	1
					†Craft....	1	0	0	0
					Beggs,p....	0	0	0	0
					Totals..30		3	27	10

*Batted for Thompson in third.
†Batted for Moore in eighth.

New York .... 2 1 3 0 0 0 0 0 0—6
Cincinnati .... 0 0 0 0 0 0 0 0 0—0

Runs—Bartell, Rucker, J. Moore, Whitehead, Lohrman (2). Runs batted in—Rucker, Ott (2), Young, Lohrman (2). Two-base hits—Whitehead (2), Lohrman. Double play—McCormick to Lombardi to McCormick. Left on bases—New York, 11; Cincinnati, 3. First base on balls—Off Vander Meer, 4; off Thompson, 3; off Moore, 2. Struck out—By Lohrman, 1; by Moore, 1. Hits—Off Vander Meer, 0 in innings; off Beggs, 0 in 1 inning. Hit by son, 5 in 3 innings; off Moore, 3 in 5 innigs; off Beggs, 0 1 1 inning. Hit by pitched ball—By Thompson (Danning). Balk—Lohrman. Passed ball—Lombardi. Losing pitcher—Vander Meer.

Minor League Results

AMERICAN ASSOCIATION

Indianapolis .... 000 000 500—5 9 0
Kansas City .... 103 000 30x—7 9 0

Gill, Chelini (3), Cox (7) and Pasek, Lakeman (7); Candini, Wensloff (7), Carnett (9) and Robinson.

Louisville .... 0 2 0 0 1 0 3 0 0—6 11 2
Milwaukee .... 0 0 0 0 0 0 0 0 3—3 11 2

Judd, Scheetz (9) and Glenn; Glambert, Balser (7), Makosky (9) and Garbark.

Toledo ..... 0 0 0 1 6 0 1 2 1—11 18 0
St. Paul ..... 0 0 0 0 0 2 1 0 x— 3 7 3

Marcum and Spindel. Smith, Raffensberger, Clemensen and Fernandes.

INTERNATIONAL LEAGUE

Baltimore .... 200 000 021—5 12 1
Buffalo .... 001 010 41x—7 13 0

Burkhart, Weaver (7) and Redmond; Roscoe, Hutchison (9) and Hancken.

Newark .... 000 200 103—6 13 2
Toronto .... 000 000 000—0 6 0

Lindell and Padden; Vaughan, Vance (9) and Todd.

Syracuse .... 010 131 000—6 10 6
Montreal .... 100 000 300—4 10 1

Hinkle and Hartjke; Rachunok, Flowers (8) and Walters.

Jersey City.. 1 2 0 0 0 2 0 7 0—12 13 2
Rochester .. 0 0 0 0 0 1 0 4 3— 8 18 1

Pearce, Henshaw (9), East (9) and Atwood; Lyons, Berly (8), Brumbeloe (8) and Mueller.

SOUTHERN ASSOCIATION
Birmingham, 14; Knoxville, 6.
Chattanooga, 10; Memphis, 9.

PIEDMONT LEAGUE
Durham, 14; Winston-Salem, 5.
Portsmouth, 4; Asheville, 0.
Norfolk, 2; Greensboro, 1.

EASTERN LEAGUE
Binghamton, 3-2; Williamsport, 0-5.
Albany, 3; Elmira, 0.

VIRGINIA LEAGUE
Lynchburg, 10; Harrisonburg, 6.
Petersburg, 9; Staunton, 3.
Salem, 3; Newport News, 1.

WESTERN LEAGUE
Norfolk, 7; Sioux Falls, 5.

PACIFIC COAST LEAGUE
No games scheduled.

TEXAS LEAGUE
Tulsa, 11; Houston, 5.
Fort Worth, 6; Shreveport, 3.
Dallas, 4; Beaumont, 1.
Oklahoma City, 9; San Antonio, 2.

THREE EYE LEAGUE
Decatur, 5; Cedar Rapids, 4.
Springfield, 2; Madison, 0.
Evansville, 6; Waterloo, 3.
Clinton, 7; Moline, 3.

BASEBALL Today 3:15
ST. LOUIS vs. WASHINGTON
Tomorrow, Nite Game
ST. LOUIS VS. WASHINGTON
AMERICAN LEAGUE PARK

Referee Signs Up In Barbers' Union And All Is Okay

By the Associated Press

Williamsport, Pa., June 16.—Johnny Kelly, of Wilkes-Barre, Pa., has joined the barbers' union (C. I. O.) to referee the Lloyd Pine-Chalky Wright fight in Wilkes-Barre Tuesday night.

State Athletic Commissioner George J. Jones, jr., announced today that Kelly had been assigned to the fight following word from the referee that he had joined the union.

Jones said the Central Labor Union threatened several weeks ago to boycott all fights with which Kelly was connected unless he joined the union.

Shamrocks Beat King Pin Bowlers

Unleashing an attack that included a 632 game, the Takoma Shamrocks won decisively from the King Pin bowlers last night by 2,930 to 2,852.

Andy Gleeson was the star for the winners with 615 for the five games, while Dutch Sherbahn and Johnny Burger each contributed 586. In one game he rolled, Newman aided with a 119. Bill Beatty was top man for the losers with a 603 pinfall, while Lou Jenkins contributed 586. The Takoma boys also won the doubles. This is the third straight win for the Shamrocks, who are getting experience in fast company prior to putting a team in the Men's District League in September.

RAINBOW LEAGUE

Bob Wampler, Browns, had 136 for high single in the Silver Spring Rainbow League while Cliber, of Creams, rolled top set of 342. Both Frank and Hart, with sets of 325 and 322, respectively, helped their Blues team to highs of 460 and 1,274 which enabled them to win all three from the Blacks. Hagan's 304 sparked a sweep over the Pinks by his Reds, and F. Prentiss' 125-332 and Worcester's 313 led their Yellows to three straight over the Purples.

ALL-STAR GIRLS WIN

The Silver Spring All-Stars again were victorious in a special match, this time defeating the Anacostia Spillway girls, 1,576 to 1,516. "Boots" Pettit's 327 led the way for the winners with Evelyn Gay's 325, "Lefty" Thelma Simmers' 324 and Mildred Peacock's 308 next in importance. Mabelle Hering totaled 326 to lead the Spillway girls and Mary Magnetto and Eleanor Bark had counts of 318 and 300, respectively. The All Stars outrolled the Anacosta girls in all three games.

Center Market Wins, Ties Up Pennant Race

Play in the first half of the Departmental Baseball League wound up in a 2-way tie for the lead yesterday as Center Market smashed Panama Canal nine, 13-0, on the Ellipse. The victory gave the Marketmen a deadlock with General Accounting Office, the defending champion, for the title.

A single playoff game will be staged between the top clubs Saturday at 3 p. m., the winner taking the first half crown.

Yesterday's clash saw Joe Wells, former Wilson High hurler, limit the Canalmen to 3 hits while his mates slammed Feldstein and Rush for 13.

Cen. Mkt.	AB	H	O	A	Pan. Can.	AB	H	O	A
Stadtler,2b	0	0	2	1	Shubert,ss.	3	1	1	5
L'hart,lf,ss	5	3	0	1	H'zinger,1b	3	1	8	0
Cooper,1b.	5	1	7	1	Iannuzzi,2b	3	0	6	2
Taylor,c..	4	3	10	0	Condon,3b.	3	0	1	0
Roberts,rf.	4	2	1	0	F'stein,p,cf	3	1	0	4
Cinotti,ss.	3	1	0	2	Ferree,rf...	2	0	0	0
C'gham,cf	3	2	0	0	Kelso,c....	3	0	3	2
R'gton,3b.	5	1	0	0	Rush,cf,p..	2	0	0	0
Lewis,p,lf.	5	0	0	3	Harwick,lf.	2	0	2	0
Wells,p...	1	0	1	2					
Totals..35		13	21	10	Totals..24		3	21	11

Center Market......... 5 1 0 0 0 6 1—13
Panama Canal......... 0 0 0 0 0 0 0— 0

Runs—Leukhart (3), Cooper (2), Taylor (3), Roberts (2), Wells, Cinotti, Remington. Errors—Cinotti, Shubert (2), Iannuzzi, Condon (2). Two-base hit—Remington. Stolen bases—Leukahrt, Cooper. First base on balls—Off Lewis, 1; off Feldstein, 8; Wells, 5; by Feldstein, 1; by Rush, 1, off Rush, 1. Struck out—By Lewis, 4; by Rush, 1. Hits—Off Lewis, 2 in 4 innings; off Wells, 1 in 3 innings; off Feldstein, 9 in 5⅓ innings; off Rush, 4 in 1⅔ innings. Hit by pitched ball—By Feldstein (Stadtler). Winning pitcher—Lewis. Losing pitcher—Feldstein.

Softball Opener

B'Nai B'rith softball team will begin play in the new Twilight League tonight at 6 o'clock at Edgewood Field. Players are requested to report at 5:30 p. m.

9:30 A.M. TO 11:30 P.M.
EVERY DAY FOR YOUR
SWIM
IN THE FINE
GLEN ECHO POOL
WITH SAND BEACH ADJOINING THIS PERFECTLY SUPERVISED AND SANITARY AQUATIC RECREATION CENTER
ADULTS
40c, TAX 4c—44c
CHILDREN
UNDER 12—NO TAX
15c
REDUCTION IN RATES FOR 10 SWIM TICKET SAVES $1.50 FOR ADULTS AND 50c FOR CHILD. THESE TICKETS GOOD UNTIL FULLY USED
SWIM FOR VIM

Chicubs Beat Phillies, 3 to 1; Mooty Winner

By the Associated Press

Chicago, June 16.—Young Jake Mooty, aided by three double plays, pitched the Chicago Cubs to a 3-to-1 victory over the Philadelphia Phils today.

Babe Dahlgren, big first baseman bought Sunday from the Boston Braves, took part in all three twin killings, the last one coming with the tying runs on base in the ninth inning. Dahlgren also got one hit and two bases on balls in four trips to the plate and handled 12 chances.

The Cubs got away to an unearned 1-0 lead in the first inning, the run scoring on Heinie Mueller's wild throw to first base. A walk and singles by Mooty and Stan Hack produced another run in the second. The final Cub run came on singles by Hank Leiber and Clyde McCullough and Lou Stringer's double.

Tot Pressnell finished the game for Mooty after the Phils had scored one run and had two men on base with one out in the ninth.

Philad'ia.	AB	H	O	A	Chicago.	AB	H	O	A
Mueller,2b	4	0	6	0	Hack,3b...	4	1	0	3
L'whiler,lf	4	2	1	1	Sturgeon,ss	4	2	2	3
Bragan,ss.	4	2	1	3	D'sandro,cf	3	1	2	0
Etten,1b..	2	0	3	1	Nich'son,rf	4	0	1	0
Rizzo,rf..	3	0	1	0	Leiber,lf...	4	1	3	0
Marty,cf..	4	1	2	0	D'lgren,1b.	2	1	11	1
May,3b...	3	1	1	1	McC'ugh,c.	4	1	5	3
Warren,c.	4	3	9	2	Stringer,2b	3	2	3	4
‡Podgajny	0	0	0	0	Mooty,p...	3	1	0	4
Grissom,p	2	0	0	1	Pressnell,p.	0	0	0	0
*L'ingston	1	0	0	0					
Crouch,p..	0	0	0	0	Totals..31		10	27	18
†Benjamin	1	0	0	0					
Totals..32		9	24	9					

*Batted for Grissom in seventh.
†Batted for Crouch in ninth.
‡Ran for Warren in ninth.

Philadelphia .... 0 0 0 0 0 0 0 0 1—1
Chicago .... 1 1 0 0 0 1 0 0 x—3

Runs—Marty, Sturgeon, Leiber, Dahlgren. Error—Mueller. Runs batted in—Warren, Hack, Stringer. Two-base hit—Stringer. Stolen base—Sturgeon. Double plays—Warren to Mueller, Hack to Stringer to Dahlgren, Dahlgren to McCullough to Hack to Mooty to McCullough to Dahlgren, Mooty to McCullough to Dahlgren. Left on bases—Philadelphia, 8; Chicago, 7. First base on balls—Off Grissom, 2; off Crouch, 1; off Mooty, 2. Struck out—By Grissom, 7; by Crouch, 1; by Mooty, 3. Hits—Off Grissom, 9 in 6 innings; off Crouch, 1 in 2 innings; off Mooty, 9 in 8⅓ innings; off Pressnell, 0 in ⅔ inning. Hit by pitched ball—By Mooty (Etten, May). Winning pitcher—Mooty. Losing pitcher—Grissom. Umpires—Goetz, Reardon and Conland. Time of game—One hour 45 minutes. Attendance—3,181.

Shanks Blanks I.B.M., 2 to 0; Senate Victor

Orrin Shanks, for years one of Washington's foremost softball pitchers, made his debut in the Merchants' League of Champions last night in Ballston Stadium and hurled Manhattan Auto and Radio to a surprise 2-0 victory over International Business Machines, as Senate Beer cemented its grip on first place, rallying behind the one-hit twirling of young Billy Sullivan to blank Standard Linen, 4-0, in the nightcap of the double-header.

Although I. B. M. smacked Shanks loose from seven safeties, the old-timer was invincible in the pinches and on three occasions left men stranded on third base. Manhattan was held to two hits by Pete Mastrodonato, but a pair of wild pitches by Pete combined with Joe Bovello's error accounted for a run in the sixth, and George's double and a long fly led to Manhattan's second in the seventh.

In the nightcap, Sullivan, who will not reach his seventeenth birthday until August, toyed with Standard and had a hitless game until the sixth, when Ted Zinnamon singled to right field. Benny Rubin limited the Beermen to three bingles, but walked eight and wild-pitched a pair of runs across the plate.

Larkin Stops Archer

Newark, N. J., June 16 (U.P.).—Tippy Larkin, 138, of Garfield, N. J., scored a technical knockout over Freddie Archer 136¼, Newark after 1:22 of the first round in a scheduled 10-rounder at the Meadowbrook Bowl tonight before a crowd of 4,000.

PIPE REPAIRING
2-HOUR SERVICE ON MOST REPAIRS
National PIPE & TOBACCO
1317 E N.W. NA. 9645

10 YEARS OLD
"The best is good enough for me—"

THE ONLY NATIONALLY ADVERTISED 10-YEAR-OLD SCOTCH IN AMERICA!
IMPORTED BY
International Distributing Corp., Washington, D. C.

N. A. M. Head Hits 'Seizure' Of Plane Firm

By the Associated Press

Pittsburgh, June 16.—Walter D. Fuller, president of the National Association of Manufacturers, declared tonight defense strikes could be checked effectively "without the Army and without seizing industry" by revamping the national labor policy; enforcing local and State laws protecting citizens' rights, and giving workers the right to vote on strikes.

In an address prepared for delivery to a conference of industrialists and described by the N. A. M. as a statement of management's position regarding seizure of defense plants, Fuller recalled the use of troops during the strike of airplane factory workers at Inglewood, Calif., and said:

"Too Much Rope for Labor"

"Inglewood was the extreme result of the acts of a labor government that has outdone itself—so much so that the United States Army had to be called in to correct dramatically the evil of a vacillating 'too much rope' attitude toward labor.

"While the President's long-awaited show of firmness has been popularly received by a public plenty fed up with such strikes, the United States Army is not a good substitute for a sound national labor policy.

"The correct solution is to avoid strikes, not Government strike-busting. Regretably things have reached the point where the President has to treat symptoms of social dissolution by military means. And the reason is that every civil act of Government, however well intended, in recent years has encouraged, not discouraged, strikes."

3-Point Program Given

The essential point at issue, the Philadelphia publisher declared, is "the right to work in a free America, for the defense of our land."

This is the three-point program which he advocated for meeting defense strikes:

"1. Revamp our national policy, and the National Labor Relations Act, to end mass picketing and other forms of intimidation so that it will guarantee both management and labor the right to work. As far back as 1938, 70 per cent of the public wanted the Wagner Act revised, according to survey figures.

"2. Back up that policy with local and State law enforcement to protect the rights of all citizens. We've had too much of dramatizing everything into a national issue. Simple enforcement of existing State and local laws that protect citizens and private property will go far toward ending violence, intimidation and coercion and protecting the right of the worker to work.

"3. Assure employes the right to vote by secret ballot as to whether or not they wish to strike. We are confident that under these conditions of National Emergency the answer will, in most cases, be no."

A "Communist Step"

Government seizure of industry, Fuller declared, is "exactly what the Communists have always preached." He said Communists like the idea because it would "undermine" private enterprise; "slow up defense production;" compel the Government, for political reasons, to pay maximum wages in seized plants; and finally, bring a wave of strikes in non-defense industries "whose workers would want equal wages."

Fuller said that "overnight the unions are discovering communists right and left in their ranks, and are battling for headlines in their newspaper effort to get rid of them."

"But," he added, "it took almost a national labor debacle to prod them into action . . . are we going to begin and end with the announcement that unions themselves are about to clean house?

"This stamping out of Reds should not be left to a few union heads to turn out of jobs their former associates. Reds need to be ridden not only out of the unions, but out of the schools, out of Government, out of the United States. And that's an Administration job."

N. Y. Bank Stocks

New York, June 16 (AP).—(National Association Securities Dealers, Inc.):

	Bid.	Asked.
Bk of Am NTS (SF) (2.40)	35¾	37¾
Bank of Manhattan (.80a)	15	16½
Bank of New York (14)	334	342
Bankers Trust (2)	51	53
Brooklyn Trust (4)	70¼	75¼
Cen Han Bk & Tr (4) XD	94½	97½
Chase National (1.40)	29¼	31¼
Chem Bk & Tr (1.80)	44	46
Commercial (8)	175	181
Cont Bk & Tr (.80)	12½	14
Corn Ex Bk & Tr (3)	41½	42½
Empire Trust (3)	44¼	47¼
First Nat (Boston) (2)	43½	45½
First National (100)	1440	1480
Guaranty Trust (12)	269	274
Irving Trust (.60)	10¾	11¾
Manufacturers Tr (2)	36½	38½
Manufacturers Tr pf (2)	51½	53½
National City (1)	25¾	27¼
New York Trust (5)	96	99
Public (1½)	29¼	30¾
Title G & T	1¾	2¾

New York Cotton

New York, June 16 (AP).—Cotton futures today added another 30 to 60 cents a bale to the climbing movement that started last March. The day's top levels brought out some speculative profit selling, but for most of the session buying had the edge.

Worth Street trade today was estimated to have included 3,000,000 to 4,000,000 yards of print cloths and related fabrics. Textile brokers said turnover probably would have been considerably larger except for scarcity of goods for spot and nearby shipment.

Exports Saturday none. Season so far 996,836 bales; port receipts, 13,813; port stocks, 3,802,845.

Range follows:

	Open.	High.	Low.	Close.	Net ch.
July	13.95	14.03	13.95	14.00	+.06
October	14.11	14.26	14.11	14.23	+.12
December	14.20	14.36	14.20	14.32	+.11
January	14.23	14.36	14.23	*14.35	+.10
March	14.29	14.41	14.29	14.39	+.10
May	14.29	14.42	14.28	14.40	+.10

*Nominal.

Spot, nominal: middling, 14.69.

Maryland Tobacco

Baltimore, Md., June 16.—With leaf tobacco receipts increasing to 651 hogsheads, sales also increased to 844 hogsheads, which left very little unsold in first hands as the week started. Prices were a few bids higher for most grades.

Firm leaf (Maryland 1940)—Nondescript, 5.00@6.00. Dull and greenish, 6.00@25.00. Sound to good common, 12.00@35.00. Short to medium bright, 32.00@43.00. Good to fine red or bright, 44.00@47.00.

Seconds—Common, 6.00@19.00. Medium, 20.00@35.00. Good to fine, 36.00@44.00. N. B.—Badly mixed hogsheads from $2 to $5 per 100 pounds lower.

Stocks in warehouses:

	Md.	Ohio.	Total.
Stock January 1	17,680	473	18,153
Receipts since	2,838	101	2,939
Totals	20,518	574	21,092
Delivered since	16,791	424	17,215
Stocks today	3,727	150	3,877
Sales:			
This week	844	..	844
Previously	2,333	8	2,341
Total	[illegible]		[illegible]

Hold Down Time Purchases, Schram Urges Credit Group

By the Associated Press

New York, June 16.—Emil Schram, chairman of the Reconstruction Finance Corporation, today called on the retail credit men of the country to work for stable prices and to hold down consumer purchases on time, as National Defense measures.

Addressing the convention of the National Retail Credit Association, the head of the big Government lending agency and president-elect of the New York Stock Exchange, where he will assume his duties about July 1, said:

"The democracy we are struggling to preserve should be strengthened in the defense process, not weakened."

He outlined his two-fold emergency program to the credit managers of some of the greatest retail businesses of the country this way:

1. Price stability—"full economic efficiency requires it. Like a sword of Damocles hanging over our national head is the memory of the skyrocketing prices and high cost of living . . . as a result of the last war. We can not allow that disaster to recur . . ."

2. Protection of the national credit—"the people of this country have been educated to the highest standard of living in the world. People will not abandon easily that which they have been permitted to enjoy. Hence there arises the issue of expanded consumer credit. The industrial index is soaring upwards, paychecks are growing, unemployment is decreasing, it is anticipated the national income this year will approach the $85,000,000,000-ma[illegible]. Knowing that defense production can not last forever, it requires little imagination to see the economic chaos which lies ahead if we allow this double demand upon our productive capacity to go uncontrolled.

"We are reconciled to the fact this country will be faced with a tremendous national debt due to . . . defense expenditures. We need not be reconciled to consumption debt—it can and should be prevented. . . . We cannot in times like the present mortgage our future through uncontrolled installment purchasing."

Reviewing the defense lending activities of the R. F. C., he said the Defense Plant Corp., created to finance emergency factory construction, has made total commitments for financing land, buildings and machinery aggregating over $600,000,000, "and has agreed to a general aviation program involving about $1,000,000,000 of additional funds."

N. J. Standard Explains Oil Sales Abroad

New York, June 16 (AP).—Standard Oil Co. of New Jersey, in its annual report to employes, today explained its position with regard to shipments of oil to foreign destinations.

Recently, in this country, there has been sharp public criticism of Government policies permitting shipments of petroleum products to Japan, to the tune of around 1,500,000 barrels monthly.

"The Standard Vacuum Oil Co., in which we have 50 per cent interest, acting in conjunction with Dutch-British oil companies, has continued to supply a portion of Japan's requirements, principally from the Netherlands East Indies," said Jersey Standard.

"The Netherlands Indian government, as well as the American and British, were fully informed of the agreement made by the companies with the Japanese interests.

"In charting the course of our business," said the company, "we have been guided by two principles:

"1. It is not within the province of a private company to constitute itself as judge on the rights and wrongs of international disputes, establish embargoes of its own, nor to defy embargoes established by political authorities. These are functions of government, not of industry.

"2. As an American corporation, Standard Oil Co. (N. J.) owes its first duty to the United States. As long as our country maintains normal relations with a particular notion, we as a company must carry on our operations in the same manner.

"Competent newspaper observers have suggested that to shut off all petroleum supplies from Japan crisis in the Pacific which might involve the United States," the company continued. "Whatever the merits of this conjecture, it seems clear that no step should be taken by private industry on its own initiative which could affect the international relations of our country.

"In the conduct of its foreign business Standard Oil Co. (N. J.) has constantly conferred with the Department of State and has endeavored to adhere strictly to the policy of our Government."

Bank Debits Show Decrease in Week

By the Associated Press

The Federal Reserve Board said yesterday bank debits in 274 leading cities, totaled $9,453,000,000 in the week ended June 11.

Officials said the drop from the $11,060,000,000 was due to the fact that the latest week fell between the customary peaks of check transactions on the 1st and 15th of each month. Last week's figure, however, continued ahead of a year ago when the total was $7,219,000,000.

By Federal Reserve Districts, comparisons with last year (in millions of dollars) follow:

District	This week	Year ago
Boston	523	396
New York	3,770	2,804
Philadelphia	520	393
Cleveland	675	-529
Richmond	392	297
Atlanta	328	243
Chicago	1,439	1,128
St. Louis	322	229
Minneapolis	181	160
Kansas City	287	239
Dallas	256	185
San Francisco	760	616

Security Averages

	50 Ind.	20 RRs.	20 Util.	90 Ttl.
Stocks				
Yesterday	96.6	28.6	45.2	77.9
Previous day	97.1	28.9	45.3	78.2
Week ago	94.1	28.3	44.7	76.0
Month ago	91.3	28.2	44.4	74.1
Year ago	96.0	24.8	55.0	78.5
Two yrs. ago	113.1	27.5	67.5	92.6
1940 high	124.3	33.3	72.2	101.9
1940 low	84.5	21.5	51.9	69.7
1939 high	131.7	37.7	74.5	106.4
1939 low	96.0	23.4	58.2	79.4
Bonds	20 Ind.	20 RRs.	20 Util.	60 Ttl.
Yesterday	90.5	65.8	101.3	85.9
Previous day	90.4	65.9	101.3	85.9
Week ago	90.2	65.4	101.0	85.6
Month ago	90.0	66.2	101.2	85.3
Year ago	84.5	51.3	98.1	78.0
Two yrs. ago	86.4	57.1	101.7	81.7
1940 high	90.5	62.2	102.3	84.4
1940 low	83.2	48.8	97.1	76.5
1939 high	88.0	64.0	102.8	84.6
1939 low	83.2	51.9	97.0	78.0

(1926 average equals 100.)

Baltimore Securities

Baltimore, June 16 (AP).—Following are the sales, high, low and closing prices of stocks and bonds traded today on the Baltimore Stock Exchange:

Stocks

Sales		High	Low	Close
10	Cons Gas Lt	58	58	58
40	Fid & Dep	122	122	122
50	New Amster Cas	17	17	17
13	Nor Cen Ry	97	97	97

Total stock sales, 113 shares.

Defense Loans Of Banks Leap $58,000,000

By the Associated Press

The defense program caused one of the largest jumps in business loans of banks last week in months.

The Federal Reserve Board said that in 101 leading cities bank loans for commercial, industrial and agricultural purposes increased $58,000,000 to a total of $5,764,000,000. These loans have been climbing steadily for over a year and now are $1,387,000,000 higher than a year ago.

Largest gains last week were $28,000,000 in New York City and $12,000,000 in the Chicago Federal Reserve district.

The board's 101-city member bank condition statement gave the following summary of assets and liabilities on June 11 together with changes for the week and with the same week last year, in millions of dollars.

	June 11.	June 4.	June 12, 1940.
Loans and investments—total	28,131	+ 70	+4,470
Loans—total	10,238	+ 55	+1,760
Commercial, industrial and agricultural loans	5,764	+ 58	+1,387
Open market paper	373	+ 7	+ 56
Loans to brokers and dealers in securities	478	— 18	+ 34
Other loans for purchasing or carrying securities	447	+ 3	— 25
Real estate loans	1,241	+ 1	+ 43
Loans to banks	40	+ 1	— 2
Other loans	1,898	+ 3	+ 276
U. S. bills	1,030	+ 80	+ 280
U. S. notes	2,235	+ 4	+ 302
U. S. bonds	7,931	— 14	+1,400
Fully guaranteed Government obligations	3,037	+ 7	+ 637
Other securities	3,660	— 32	+ 82
Reserve with F. R. banks	11,046	+ 64	— 383
Cash in vault	596	+ 31	+ 89
Balances with domestic banks	3,465	— 46	+ 210
Demand deposits—adjusted	24,071	+183	+3,456
Time deposits	5,408	— 8	+ 97
Government deposits	478	— 1	— 104
Inter-bank deposits: Domestic banks	9,169	— 67	+ 720
Foreign banks	667	+ 18	— 20
Borrowings	1	.....	+ 1

Court Decree Ends C. & E. I. Receivership

By the Associated Press

Chicago, June 16.—A final decree was signed in Federal Court today to place the Chicago and Eastern Illinois Railroad on its own after eight years of receivership.

The C. & E. I. was the first of the class one railroads to be reorganized under section 77 of the Bankruptcy Act.

Today's order, signed by Judge John P. Barnes, discharged the railroad's trustee, Benjamin Wham, and declared that the line was officially in operation under its reorganization plan. It also designated Charles T. O'Neal president of the new company, which was incorporated in Indiana.

Capitalization of the new road was set at $61,000,000, compred with $88,831,754 for the old corporation. The new capitalization wiped out the equity of common stockholders.

Wham's final report showed that the railroad's income had risen from a net of $165,400 when it went into receivership to $1,022,600 during 1940.

2 Sales Reported After Market Closed

New York, June 16 (U.P.).—Two blocks of stock—2,400 shares of Mead, Johnson Co. common and 5,993 shares of Consolidated Edison Co. $5 preferred—were sold after the close of the Stock Exchange at $131 and $99.25 a share net, respectively.

Curtiss' New Ohio Aircraft Factory Starts Operations

Columbus, Ohio, June 16 (AP).—Aircraft parts production began today in the Curtiss-Wright Co.'s nearly completed $13,000,000 factory here and officials said fighting planes would start rolling off assembly lines within six weeks. Plant construction began six months ago.

Navy Inspector Leon R. Maefs said peak production would be 25 planes daily, including the Navy's 350-mile-an-hour dive bomber. A working force of 12,000 is contemplated.

Maefs said all parts except motors would be constructed here. Allison engines will be shipped in for installation and planes will be tested here and at the firm's Buffalo, N. Y., plant, he said.

Wall Street

By Bernard S. O'Hara
Associated Press Financial Writer.

U. S.-Axis 'Freezing' Contest Chills Trade; Stocks Drift Unevenly in Light Turnover

New York, June 16.—The ranks of stock market skeptics were pretty well crowded today and, while most exhibited no great selling urgency, buying abstemiousness was pronounced.

A handful of favorites was pushed 1 to 2 points but small fractional advances and declines were about even up at the close with many usually active performers holding at Saturday's final levels.

The Associated Press average of 60 stocks slipped .1 of a point at 41.3, its third successive downturn after the lengthy recovery swing. Dealings were negligible, transfers of 338,130 shares comparing with 443,320 Friday. It was the lowest turnover for a full day since June 6.

Government spending and the business picture remained as encouraging market factors but the latest assets "freezing" contest between the United States and the Axis powers, brokers said, served as a speculative restraint, as did action of the State Department in ordering all German consular agents out of the country.

United States Steel and Bethlehem finished up ⅛ of a point each as this week's estimated mill production was raised .4 of a point to 99 per cent of capacity.

Prominent gainers included American Car & Foundry common and preferred, and senior issues of United States Distributing and Certainteed. Armour preferred, a recent strong mover along the General Steel Castings preferred, were off 2 and 1, respectively.

On the losing side were Westinghouse, Santa Fe, Great Northern, General Motors, United States Rubber, Dow Chemical, American Telephone, Youngstown Sheet, Anaconda, Allied Chemical and Standard Oil (N. J.)

Clinging to modest advances were Chrysler, Yellow Truck, United Aircraft, Consolidated Aircraft, Southern Railway, Eastman Kodak, Goodyear, American Smelting and General Electric.

Growing demand of the carriers for freight cars and rail equipment spurred some stocks in this classification. The big truck purchasing programs of the Army and Navy helped bolster a few automotive issues.

In the Curb Todd Shipyards, reflecting the company's huge tonnage backlogs, jumped 3 points. Others in front were N. J. Zinc, American Gas and General Fireproofing. Lower were Phoenix Securities, Pantepec, Humble Oil and Brewster Aero. Volume here was around 66,000 shares versus 89,000 last Friday.

German and Italian government bonds dropped major fractions to more than a point today following the Washington order immobilizing Axis funds in this country.

On the other hand, bonds of Japan, not included in the freezing order, gained in direct ratio, while many Latin-American issues, notably those of Chile and Colombia, made their strongest advances in weeks.

15 Most Active Stocks

New York, June 16 (AP).

	Sales.	Close.	Net ch.
United Corp	11,500	½	— ⅛
Comwl'th & Sou	7,700	⅝	.....
Anaconda	5,200	26⅝	— ⅜
Genl Motors	4,700	39½	— ⅛
Cons Cop Mines	4,400	7	+ ⅛
U S Hoff Mach	4,300	8⅝	+ ¾
Postal Tel pf	4,200	10½	+ ⅝
Genl Elec	3,600	31⅝	+ ⅛
Std Oil N J	3,400	39⅛	— ⅜
Leh Val Coal pf	3,400	6⅝	+ ⅜
Socony-Vac	3,300	9	.....
Consol Aircraft	3,300	30⅛	+ ⅝
U S Steel	3,200	55⅞	+ ⅛
Loft	3,100	21	— ½
United Corp pf	3,100	32¾	— ⅛
Amer Car & Fdy	3,100	29⅝	+ ⅜
General Trend		Mon.	Sat.
Advances		220	195
Declines		236	157
Unchanged		198	144
Total issues		654	496

Cotton, Wheat Strong; Other Staples Slump

By the Associated Press

The currents were variable in commodities futures yesterday with some items showing notable strength and a few others marked weakness.

Cottonseed oil continued on its rapid forward run, closing up .28 to .37 of a cent a pound. This staple for some time has been quoted at the highest levels since 1937. Commission house and trade buying was again brisk, influenced in part by recent strength in spot vegetable oils, and bullish statistics on consumption and visible supply.

Cotton futures matched the pace and likewise reached new four-year peaks. A big buying movement in basic cotton cloth during the last two weeks has sharpened demand for the fiber contracts. Closing prices were 30 to 60 cents a bale higher.

Chicago wheat was another gainer in the farm group, ending ⅛ to ⅝ of a cent a bushel ahead. Corn was ⅛ to ⅜ higher.

Lagging staples at New York included hides with a dip of .16 to .20 of a cent on speculative liquidation touched off by Price Administrator Henderson's order making 15 cents a pound the ceiling.

Prices were lower for Straits tin, and some Santos coffee contracts, and steady to moderately higher for wool tops, domestic sugar, cocoa, and silk.

Registering another new high since late 1937, the Associated Press weighted index of 35 wholesale spot commodities closed at 87.34 per cent of the 1926 average against 87.20 per cent Saturday.

Hide Trade at Standstill

Chicago, June 16 (AP).—Trading in the cash hide market remained at a standstill today, following the setting of a 15 cents-a-pound ceiling on prices by the Office of Price Administration on Saturday.

Trade sources said today they did not expect much, if any, hide trading for a few days. It will take the various interests in the market that time to assimilate and digest the OPA's ruling, the trade said.

The 15-cent ceiling is somewhat below quotations which prevailed before all trading terminated. In the week ended May 24, packer hides sold between 14½ and 17 cents in the Chicago spot market, although only scattered sales were reported above 15 cents.

New Banking Course Draws Interest Here

A new course in "banking and government" is attracting interest at the Graduate School of Banking, conducted by Rutgers University and which opened yesterday at Brunswick, N. J.

Faculty of the new course included Mark Sullivan, Washington Post columnist; U. V. Wilcox, Washington correspondent of the American Banker; Rev. Edmund J. Walsh, S. J., president of Georgetown University; Dr. Paul F. Cadman, economist of the American Bankers Association, and A. L. M. Wiggins, chairman of the banking associations' committee of Federal legislation.

More than 600 bank officers are attending the school, which offers a two-year course in subjects covering a wide range of banking and related activities. It requires two years of extension work at home and attendance at three resident sessions at Rutgers of two weeks each, and the writing of an acceptable thesis as a prerequisite of graduation.

Seventeen bankers from Washington are in attendance.

Return From A. I. B. Parley

John M. Christie, president of the Washington Chapter, American Institute of Banking, and I. J. Roberts, past president of the local chapter, have returned from the national convention of the institute in San Francisco.

Mr. Christie was a member of an investment panel, and spoke on the subjects, "Trust and Custodian Investments," and "Bank Investment Portfolio."

He also brought back the news that Roland T. Carr, assistant cashier of the Riggs National Bank, and Walton L. Sanderson, assistant cashier of the Hamilton National Bank, were appointed to the public speaking committee and the publicity committee, respectively.

Bond Interest Voted

Directors of Washington Properties, Inc., declared interest for the six months fiscal period ended April 30 at the rate of 4 per cent on the $9,070,500 principal amount of the company's general mortgage income bonds. Checks will be mailed on August 1 to bondholders of record at the close of business July 9, 1941.

Safeway Sales Up 12.9 Per Cent

Sales of Safeway Stores, Inc., for the four weeks ended June 7 were $35,000,191, compared with $30,983,291 for the four weeks ended June 8, 1940, an increase of 12.9 per cent.

Sales for the 24 weeks ended June 7 were $198,777,174 against $180,391,633 for the 24 weeks ended June 8, 1940, an increase of 10.2 per cent.

Stores in operation this year totaled 2,504 against 2,666 a year ago.

Air Express Revenues Leap

Gross revenue from Nation-wide air express in April increased 41.81 per cent over April, 1940, the air express division of Railway Express Agency reported vesterday. Shipments for the month totaled 108,697, an increase of 33 per cent over the corresponding month last year.

Announcement by the War Department that the Army will speed national defense production by completing plans for additional air express shipments of emergency war materials added further impetus to the growth of air express.

Air express shipments handled in Washington in April totaled 4,975, an increase of 66.27 per cent over April, 1940. Gross revenues were up 78.01 per cent.

Steel Rate Expected To Increase This Week

New York, June 16 (AP).—The Nation's steel mills expected to operate at 99.0 per cent of capacity this week, the American Iron & Steel Institute reported today.

This production rate is .4 per cent higher than that of last week.

A month ago mills worked at 99.9 per cent of capacity and a year ago at 87.7 per cent.

OFFICE FURNITURE

STOCKETT-FISKE CO.
Retail Stationers
919 E St. N.W.

? What firm is Mortgage Loan Correspondent of Metropolitan Life Ins. Co.?

! That's WEAVER BROS INC —of course
WASHINGTON BLDG., DISTRICT 6300
REALTORS SINCE 1888

Savings Insured
INSURED
Prudential offers you the opportunity of liberal earnings on monthly installment or lump sum savings accounts— plus, insured safety for savings up to $5,000.
PRUDENTIAL
Building Association

Visible Grain Supply

New York, June 16 (AP).—Visible supply of American grain showed the following changes from a week ago (in bushels): Wheat decreased 409,000; corn decreased 1,782,000; oats decreased 33,000; rye increased 152,000 and barley decreased 8,000.

Foreign Exchange

New York, June 16 (AP).—Foreign exchange traders declined to give even a nominal valuation on the German mark and the Italian lira today, on the heels of the United States Treasury order Saturday "freezing" funds here of Germany, Italy and some of Europe's invaded countries.

The British "free" pound and the Canadian dollar, however, showed advances of ¼ and ⅛ of a cent, respectively.

Other currencies which were slightly higher were the Mexican peso, the Shanghai dollar and the Argentine "free" peso. The Portuguese milrei was up a shade "subject to license," on the assumption authorities would later permit licenses for payments to that country.

Closing rates follow (Great Britain in dollars, others in cents.)

Official Canadian control board rates for U. S. dollars: Buying, 10 per cent premium; selling, 11 per cent premium, equivalent to discounts on Candaian dollars in New York of buying, 9.91 per cent; selling, 9.09 per cent.

Canadian dollar in New York open market, 11⅛ per cent discount or 88.50 U. S. cents.

Great Britain, official (bankers foreign exchange committee rates), buying, $4.02; selling, $4.04; open market, cables, $4.04.

*†Hungary	19.77	Brazil—	
‡Portugal	4.02	*Official	6.05
‡Sweden	23.86	*Free	5.00
†‡Switzerl'nd	23.22	*Mexico	20.75
*Yugoslavia	2.36	Japan	23.48
Argentina—		Hongkong	24.54
Official	29.77	Shanghai	5.50
Free	23.77		

(Rates in spot cables unless otherwise indicated.)

*Nominal.

†For commercial transactions.

‡Subject to license.

Save for the Future
Open your account for little as $5—then continue saving a small sum regularly for future needs. Liberal, semi-annual dividends — accounts insured up to $5,000.
Under supervision of the United States Treasury
INSURED
Interstate BUILDING ASSOCIATION
Washington Building
15th St. and New York Ave.

Produce, Grain and Miscellaneous Tables

Local Produce

Eggs and Live Poultry

(Prices paid net f. o. b. Washington.)

EGGS—Prices paid for Federal-State graded eggs received from grading stations (June 16): Whites, U. S. extras, large, 31@32, mostly 31; U. S. extras, mediums, 26@27; U. S. standards, large, 28@29, mostly 28; U. S. trades, 22@25, mostly 25. Browns, U. S. extras, large, 29@31, mostly 29; U. S. extras, mediums, 25@@26; U. S. standards, large, 26@28, mostly 26; U. S. standards, mediums, 24@@25, mostly 25; U. S. trades, 23@24. For nearby ungraded eggs, current receipts, whites, 24; mixed colors, 23.

LIVE POULTRY—Fowl, colored, all sizes, 18@20; No. 2s, 13@14; Leghorn hens, all sizes, 15@17. Roosters, 12@13. Chickens, Virginia broilers and fryers, all sizes, 19@20; No. 2s, 12@13. Delaware Rocks and Crosses, broilers and fryers, all sizes, 19; No. 2s, 12@13. Leghorn broilers, 17@18. Turkeys, old toms, 15@17; No. 2s, 13; old hens, 18@20; No. 2s, 13.

Fruits and Vegetables

APPLES—Maryland, Pennsylvania, Virginia and West Virginia, U. S. 1s, bushel baskets: Winesaps, 2-2¼ inches, 65@75; 2¼-2½ inches, 1.00@1.10; 2½-2¾ inches, 1.25@1.35. Yorks, 2¼-inch minimum, 60@75; 2½-inch minimum, 1.00@1.10; 2¾-inch minimum, 1.10@1.15. Delicious, 2¼-inch minimum, 90@1.00; 2½-inch minimum, 1.25@1.35. Golden Delicious, 2½-inch minimum, 1.15@1.25; 2¾-inch minimum, 1.25@1.40. Yellow Newtons, 2¼-inch minimum, 75@85; 2½-inch minimum, 1.10@1.25. Romes, 2½-inch minimum, 1.00@1.15; 2¾-inch minimum, 1.15@1.25. 1⅛-bushel boxes: Winesaps, 2¼-inch minimum, 1.15@1.35; 2½-inch minimum, 1.35@1.50. Yorks, 2¼-inch minimum, 85@1.00; 2½-inch minimum, 1.10@1.15. Romes, 2¼-inch minimum, 75@85; 2½-inch minimum, 1.15@1.25. Delicious, 2¼-inch minimum, 1.25@1.35; 2½-inch minimum, 1.35@1.50.

POTATOES—Maine, 100-pound sacks, Green Mountains, U. S. 1s, size A, 2-inch minimum, 2.25@2.40. New stock: Market about steady; truck receipts, liberal. North and South Carolina, 100-pound sacks, Cobblers, U. S. 1s, 2.00; fair condition, 1.85.

ASPARAGUS—Truck receipts, light. Pyramid crates, dozen bunches, green and partly white. New Jersey, very large size, 2.75@3.00; large size, 2.25@2.50; medium 1.75; small size, 1.25.

CARROTS—California, L. A. crates, bunched, 3.50.

LETTUCE—L. A crates, Iceberg type, California, 5-dozen, 5.50@5.75, mostly 5.50; fair condition, 4.75@5.00. Washington, 4-dozen 5.00; 5-dozen, 5.00@5.25. New Jersey, ½-crates, Iceberg type, 2-dozen, 1.40@1.50; fair condition, 1.00.

ONIONS—Texas, 50-pound sacks, U. S commercial, Yellow Bermudas, 4.25@4.50; Crystal White Wax, 3.75@4.00.

STRAWBERRIES—Various varieties, 24-quart crates, New Jersey, 3.00@3.50, fair condition 2.50; New York, 20 per quart; Wisconsin, 16-quart crates, 15@16 per quart.

CELERY—New York, half crates, individually washed, 3½-7 dozen, 3.50@3.75; Florida, 16-inch crates, trimmed, washed, fair condition, 4-6 dozen, 2.75@3.00; 8-10 dozen, 2.50@3.00, mostly 2.50.

TOMATOES—Florida, lug boxes, green, ripes and turning, wrapped, 6x6, best 2.00, fair condition 1.50; 6x7, 1.25@1.50; 20-pound boxes, ripe, 1.00; bushel crates, ripe, 2.50; Georgia, lug boxes, green, ripes and turning, wrapped, 6x6, 2.00@2.25, fair condition 1.50; 6x7, 1.25@1.75, mostly 1.25@1.50. Texas, ripes, wrapped, 6x6, 2.25; Mississippi, lug boxes, green and turning, wrapped, 6x6 and larger, 2.00@2.25; 6x7, 1.50.

CABBAGE—Maryland, bushel baskets, pointed type, 60.

CUCUMBERS—Bushel hampers, South Carolina, fancy, 2.00@2.25; choice, 1.25@1.50; Florida, fancy, 2.50@3.00; choice, 1.75@2.00.

ONIONS—Green, Ohio, baskets 2 dozen bunches, 50.

ORANGES—Florida, standard and wirebound boxes, medium to large size, 2.25@2.75.

GRAPEFRUIT—Florida, standard boxes, medium size, 2.50@3.00.

LEMONS—California, standard boxes, No. 1, 5.00@5.50; No. 2, 4.50@5.00.

LIMES—Florida, ¼-bushel boxes, Persians, 2.00@2.25, mostly 2.00; bushel crates, 160s-300s, 2.75@3.00; 360s-560s, 4.50.

Naval Stores

Savannah, June 16 (AP).—Turpentine, 35; offerings, 220; sales, 11,000 gallons; receipts none; shipments, 367; stock, 9,911. Rosin offerings, 624; sales, 393; receipts, 631; shipments, 1,108; stock, 143,504.

Quote: B, 1.65; D, E, F, G, 1.86; H, 1.87; I, 1.86; K, 1.90; M, 1.95; N, 2.07; WG, 2.24; WW, X, 2.46.

Jacksonville, Fla., June 16 (AP).—Turpentine: Receipts, 133; shipments, none; stock, 10,127. Rosin: Receipts, 211; shipments, 705; [illegible]

Chicago Grain

Chicago, June 16 (AP).—After dipping as much as ⅜ cent early in the session to the lowest level in ten days, wheat prices rallied 2 cents today, scoring most of the gain after midsession.

Gains were reduced by last-minute profit-taking, spreading and hedging sales, but wheat closed ¼@⅜ higher than Saturday. July, 1.00½@100⅝; September, 1.01⅛@1.01¼.

Traders attributed the rally largely to short covering and buying, touched off by a sudden let-up in sales, reports of rust damage in the Southwest and the Government's action requesting German consular agents to leave the country. Some mill buying and another sharp advance in soybeans, which reached new highs for the season, also strengthened wheat.

Corn closed ⅛@⅜ higher than Saturday; July, 73⅜; September, 75¼@75⅜. Oats unchanged to ¼ off. Soybeans, 2¼@3½ higher. Rye unchanged to ¼ up, and lard, 2@5 higher.

July soybeans, which led the upturn in that pit, showed a gain of as much as 4 cents at one stage. Traders attributed this to short covering due to uncertainty about the new Government price-supporting program, firmness of soybean oil and strength of cottonseed oil, which reached new four-year highs.

Range follows:

	Open.	High.	Low.	Close.
Wheat—				
July	99¾	1.01⅝	99⅝	1.00⅝
September	1.01⅞	1.03⅜	1.01⅜	1.02¼
December	1.03⅝	1.05¼	1.03¼	1.04½
Corn—				
July	73¼	73⅜	72⅞	73⅜
September	75¼	75½	74⅞	75⅜
December	77	77⅜	76⅞	77⅜
Oats—				
July, old	36¼	36⅜	36[illegible]	36¼
July, new	36	36	35¾	36
Sept., old	37¼	37¼	37¼	37¼
Sept., new	36¾	36⅞	36½	36¾
December	37¾	38	37¾	38
Soy Beans—				
July	1.39½	1.42¾	1.38⅜	1.41⅝
Oct., old	1.29⅞	1.32⅝	1.28¾	1.31¾
Oct., new	1.28⅞	1.32⅜	1.28¾	1.31⅝
December	1.30¼	1.33¼	1.29½	1.32⅜
Rye—				
July, old	50	50	50	50
July, new	56⅜	56⅜	56¼	56½
Sept., old	51½	51½	51½	51½
Sept., new	57⅛	58	57½	57¾
December	60⅝	60⅝	69⅜	60⅜
Lard—				
July	10.20	10.30	10.20	10.27
September	10.45	10.52	10.37	10.47
October	10.52	10.62	10.50	10.57
December	10.75	10.82	10.70	10.77

Cash Grain

Chicago, June 16 (AP).—WHEAT—No. 2 hard, 1.02; No. 2 yellow, hard, 1.01¼; No. 1 hard, 1.02½.

CORN—No. 4 mixed, 72½; No. 1 yellow, 73½@74¾; No. 2, 73½@74¼; No. 3, 73@73¼; No. 4, 72¼@73½; No. 5, 71½@72½; No. 4 white, 76@80; sample grade, white, 66@73.

OATS—No. 1 mixed, heavy, 36¾@37; No. 2 mixed, 36½; No. 2 mixed, heavy, 36@; No. 1 red, heavy, 36¾; sample red, heavy, 31¾; No. 1 white, heavy, 37¼@37½; No. 2 white, 36¾@37; No. 2 white, heavy, 37¼; No. 3 white, 36½; No. 4, 35¾; sample grade, white, 33½@36¾.

SOY BEANS—No. 2 yellow, 1.40@1.40½; No. 3, 1.38¾@1.39; No. 4, 1.36½@1.39; sample grade, yellow, 1.30.

Chicago Livestock

Chicago, June 16 (AP).—Hog prices held at their high for the past several years in livestock trading today, buyers again paying a top of $10 for choice offerings, equal to the 1941 high established last Friday, advances ranging to 10 cents were recorded in active dealings.

(U. S. Dept. Agr.)—HOGS—Salable receipts, 13,000; total, 17,000; fairly active, steady to 10 higher; top, 10.00; bulk good and choice, 180-270 lbs., 9.75@10.00; most 270-330 lbs., 9.55@9.80; good and choice, 150-170 lbs., 9.25@9.75; bulk 360-500-lb packing sows, 8.75@9.15.

SHEEP—Salable receipts, 3,000; total, 5,000; spring lamb market not established, early bids about 50 lower or 11.00@11.25 on lambs held at 11.75 up; fat sheep scarce, weak.

CATTLE—Salable receipts, 17,000; calves, 1,200; broader assortment all killing classes here; run carrying more butcher cattle; predominantly fed steer run, however; 15-25 lower, aside from few early sales light steers and yearlings at weak prices; most early sales, 10.50@11.50; best, 11.75; numerous loads held above 12.00, however; plain and medium light steers, 8.50@9.75; feeders dealers competing for meager available supply 700-800-lb. steers at 19.75 downward; broad assortment 1,200-1,350-lb. steers in crop; fed heifers fully steady; numerous loads, 10.50@11.00; early top, 11.40; cows weak to 15 lower; bulls steady, however; weighty sausage offerings up to 9.00; vealers steady to weak at 11.00 down; very few, 11.50.

Local Securities

Yesterday's quotations on the Washington Stock Exchange follow:

Sales

Potomac Electric 5½% pf—2 at 114¼.

After Call

Capital Transit Co—10 at 18⅛.
Riggs Bank com—5 at 275½.

Bonds

	Bid.	Asked.
Public Utility		
Anacostia & Pot 5s, 1949	106½	.....
Ana & Pot guar 5s, 1949	112½	.....
Ana & Pot mod 3¾s, 1951	107	108
Cap Traction 1st 5s, 1947	103	104
City & Suburban 5s, 1948	106½	.....
City & Sub mod 3¾s, 1951	107	109
Georgetown Gas 1st 5s, 1961	122	.....
Pot El Pow 3¼s, 1966	108	109¾
Wash Gas 5s, 1960	125	.....
Wash Rwy & El 4s, 1951	108	.....
Miscellaneous		
Ter Rf & W Cp 1st 4¼s, 1948	100½	.....
Public Utility		
Amer Tel & Tel (9)	*156	.....
Capital Transit (a.25)	*15	16½
N & W Steamboat (4)	61	.....
Pot El Pow 6% pf (6)	113½	.....
Pot El Pow 5½% pf (5.50)	113	.....
Wash Gas Lt com (1.50)	19	19½
Wash Gas Lt pf (4.50)	102	104
Wash Ry & El com (g40)	520	620
Wash Ry & El pf (5)	113½	.....
National Bank		
Capital (6)	175	.....
Liberty (6)	170	200
Lincoln (h5)	220	.....
Riggs (e8)	275	285
Riggs pf (5)	101	.....
Washington (6)	120	.....
Trust Company		
Am Sec & Tr Co (e8)	225	239
National Sav & Tr (4.00)	200	220
Pr Geo Bk & Tr (1.00)	20	25
Wash Loan & Tr (e8)	220	.....
Savings Bank		
Bank of Bethesda (†.75)	30	.....
Com & Sav (y10.00)	325	.....
Fire Insurance		
American (†6)	125	.....
Firemen's (1.40)	32	.....
National Union (.75)	14	.....
Title Insurance		
Columbia (K30)	14¼	16
Real Estate (m6)	160	.....
Miscellaneous		
Carpel Corp (2.00)	18	23
Garfinckel com (.70)	*9½	10¾
Garfinckle 6% cu cv pf (1.50)	*26	29
Lanston Monotype (1.00)	21	22½
Lincoln Serv com (†1.00)	17	.....
Lincoln Serv 7% pr pf (3.50)	44	48
Mergenthaler Lino (p1.00)	22	23½
Nat Mtge & Inv pf (.35)	4¼	5¼
Peo Dr com new (†1.00)	*23	25
Real Est M & G (†.50)	6½	.....
Security Storage (4)	78	85
Ter Ref & Wh Corp (3)	47	53
Wdwd & Loth com (s2.00)	*43	.....
Wdwd & Lothrop pf (7)	*120	.....

*Ex dividend. (B) Books closed. †Plus extras (a) 25c paid so far this year. (e) 2% extra (f) 3% extra. (g) $6.00 extra paid December 28, 1940. (h) $5.00 extra. (k) 20c extra. (m) $1.50 extra. (p) $1.00 paid September 30, 1940. (s) $2.00 paid in 1940. (y) $10.00 extra.

Curb Bonds

Total bond sales yesterday, $600,000; year ago, $1,084,000.

Sales in thousands.		High	Low	Close
DOMESTIC BONDS				
	A			
5	Ala Pow 4½ '67	101½	101⅛	101½
27	Am P & L 6 2016	107½	107¼	107½
8	Ark P & L 5 '56	108¼	107¾	107⅞
10	As G & E 5 '50	13¼	13⅛	13⅛
1	As G & E 5 '68	13¼	13⅛	13⅛
	B			
9	†Baldw L 6 '50	115	114	114
	C			
16	Cen St El 5½ '54	15⅛	15¼	15¼
3	Cen St P&L 5½ '53	100	100	100
5	Cities Ser 5 '58	89¾	89⅝	89¾
21	Cities Ser 5 '50	90⅜	90	90⅜
7	Cit S P&L 5½ '49	98½	98⅛	98¼
9	Cit Pow 5½ '52	98⅛	98	98⅛
2	Commun P&L 5 '57	102	102	102
33	Cont G&E 5 '58 A	98⅛	97¾	98⅛
3	Cudahy Pack 3¾ '55	102⅛	102	102⅛
	E			
14	†East G&F 4 '56 A	88¾	88½	88⅝
5	East P&L 5 2030	91½	91¼	91¼
	F			
10	Fla P & L 5 '54	104½	104½	14½
	G			
4	Gen Pub Ut 6½ '56	103	102¾	103
15	Glen Ald Cl 4 '65	87⅝	87¼	87¼
8	†Guar Inv 5 '48 A	20½	20½	20½
	I			
2	Ill Pow & L 5 '56C	106⅜	106⅜	106⅜
3	Ill Pow&L 6 '53	108	107⅞	108
16	Ind Svc 5 '50	78¼	77¾	78¼
8	Inters Pow 6 '52	32¾	31¾	31¾
18	Inters Pow 5 '57	77¾	77⅛	77⅝
2	It Sup Pw 6 '63 A	15½	15⅛	15½
	J			
5	†JerCenP&L 3½ '65	108⅞	108⅝	108⅞
	L			
15	Lou P&L 5 '57	108	107⅞	107⅞
	N			
38	Nevada Cal E 5 '56	99½	98⅞	98⅞
5	N Eng G&E 5 '50	60	59¾	59⅞
3	N Eng G&E 5 '47	59⅞	59¾	59¾
4	N Eng Pow 5½ '54	93½	93	93
3	N Eng Pow 5 '48	90	89¾	90
4	NY StE&G 4½ '80	102⅝	102¼	102¼
	P			
3	Pac P&L 5 '55	99¼	99	99¼
2	PacGas L&C 4 '61D	104½	104⅜	104½
13	Pug SdP&L 5½ '49	102¼	102¼	102¼
4	PugSdP&L 4½ '50D	101⅝	101⅝	101⅝
3	Stand G&E 6 '48 st	88¼	87¾	87¾
6	Stand G&E 6 '51	88	87¾	87¾
1	Stand G&E 6 '66	88	88	88
3	Stand P&L 6 '57	87¼	87¼	87¼
	T			
1	Tex El S 5 '60	107	107	107
1	Twin CRT 5½ '52A	60¼	60¼	60¼
46	Unit L&P 6 '75	100	99⅝	99¾
1	Unit L&Ry 5½ '52	100½	100½	100½
1	†Wisc P&L 4 '66 A	105⅞	105⅞	105⅞

†Bonds so marked are fully listed on the Curb Exchange. All others are dealt on an unlisted trading basis.

‡Matured bonds. Negotiability impaired pending investigation.

(ur) Under rule. (ww) With warrants. (xw) Without warrants. (war) Warrants.

Du Pont Reduces Prices of Nylon

Wilmington, Del., June 16 (AP).—E. I. du Pont De Nemours & Co. today announced a reduction in the selling prices of nylon of from 10 to 30 cents per pound on various deniers.

The price drop is the second during the one and one-half years nylon has been on the market. It is believed the present demand for nylon yarns exceeds the company's ability to produce.

Failures' Total Gains

New York, June 16 (AP).—Dun & Bradstreet reported today industrial and commercial failures for the week ended June 12 totalled 230 compared with 218 the previous week and 245 a year ago.

United States Treasury Position

By the Associated Press

The position of the Treasury June 13 compared with comparable date a year ago.

	June 13, 1939.	June 13, 1940.
Receipts	$49,633,436.97	$27,399,806.90
Expenditures	43,150,987.97	18,689,629.99
Net balance	2,562,687,743.94	1,964,981,625.05
Working balance included	1,814,764,930.88	1,238,085,275.18
Customs receipts for month	17,372,104.71	11,980,083.75
Receipts for fiscal year (July 1)	6,749,152,288.83	5,375,363,697.87
Expenditures	11,789,827,908.43	8,878,168,944.59
Excess of expenditures	5,040,675,619.60	3,502,805,246.72
Gross debt	48,543,651,877.88	42,794,131,839.67
Increase over previous day	9,667,653.10	.....
Gold assets	22,599,364,812.74	19,448,868,387.02

A Loan Plan to Meet Your Home Needs
BUILDING • BUYING • REFINANCING
A new home—or home improvements—tell us your plans and state the amount you need. Our long experience in handling home loans makes it possible for borrowers to obtain immediate action upon their loan application—and to obtain funds without delay. Consult an officer about our "Direct Reduction" Home Loan Plan.
Loans available in D. C. or nearby Maryland and Virginia at prevailing interest rates.
INSURED
COLUMBIA FEDERAL
SAVINGS & LOAN ASSOCIATION
716 11th St. N. W. NAtional 6543

Complete Transactions Yesterday on New York Stock Exchange

By the Associated Press

Total stock sales yesterday, 338,130 shares; previous day, 193,630 shares; week ago, 440,040 shares; year ago, 1,208,330 shares; two years ago, 344,820 shares; January 1 to date, 58,770,292 shares; year ago, 120,975,245 shares; two years ago, [illegible]876,405 shares.

Dow-Jones Stocks

By the United Press

New York, June 16.

	Open.	High.	Low.	Close.	Net ch.
30 ind.	122.36	122.58	121.71	121.95	—0.08
20 rails	28.20	28.24	28.08	28.10	—0.21
15 utils.	17.55	17.63	17.49	17.55	+0.05
65 stks.	41.15	41.23	40.95	41.02	—0.05

Transactions in stocks used in averages today:

Industrials	36,400
Rails	15,700
Utilities	20,800
Total	72,900

Stock	Sales, Add 00	High	Low	Close	Net Ch'ge.
— A —					
Adams Exp	4	6	6	6	— 1/8
Addressog	3	13 1/8	12 3/4	12 3/4	— 5/8
Air Reduction	4	41 5/8	41 3/8	41 3/8	— 1/4
Alaska Juneau	5	4	4	4	....
Alleghany Corp	2	1/4	1/4	1/4	....
Alleghy pf$30ww	1	7 1/8	7 1/8	7 1/8	....
Alleghy LudStl	8	23 1/8	22 3/4	22 7/8	— 1/4
AlChem & Dye	2	153 5/8	153 1/4	153 3/8	— 3/4
Allied Strs	5	6 7/8	6 3/4	6 3/4	....
Allis-Ch Mfg	5	29	28 3/4	28 3/4	....
Amal Leather	1	7/8	7/8	7/8	....
Amerada Corp	3	58 1/4	58	58 1/4	+ 1/2
Am Ag Ch Del	4	18	18	18	+ 1/4
Am Bank Note	2	7	7	7	+ 1/8
AmBr Shoe pf†	.30	128 1/4	128 1/4	128 1/4	+ 1/4
Am Cable&Rad	21	1 5/8	1 1/2	1 1/2	— 1/8
Am Can	3	83	82 3/4	83	+ 1/2
Am Car & Fdy	31	30 1/4	29 5/8	29 3/4	+ 1/4
AmCar & F pf	6	72	71 1/2	71 1/2	+1 1/2
Am Ch & Cable	1	18 5/8	18 5/8	18 5/8	— 3/8
Am & FP$6 pf	6	16 1/8	15 7/8	16 1/8	+ 1/2
Am&F P $7 pf	11	21 1/4	20 3/4	20 7/8	+ 1/8
Am Home Pr	1	46 1/8	46 1/8	46 1/8	+ 3/8
Am Ice pf	1	21	21	21	....
AmInternational	1	3 1/4	3 1/4	3 1/4	....
Am Locomotive	14	12 3/4	12 1/2	12 3/4	+ 1/4
Am Locomt pf	1	89 5/8	89 5/8	89 5/8	+ 3/8
Am M&Fdy	1	11 1/8	11 1/8	11 1/8	— 1/8
Am M & Met	6	4 7/8	4 3/4	4 3/4	— 1/8
Am Metal	4	18	17 1/2	17 1/2	....
Am Met6% pf	2	117	117	117	....
Am News Co†	1.10	25 1/2	25	25	— 1/2
Am Pow & Lt	9	1 1/4	1 1/4	1 1/4	....
Am P&L $6 pf	11	34	33 1/4	33 1/4	+ 1/4
Am P&L $5 pf	8	29	28 3/4	29	+1
Am Rad & St S	12	6 3/4	6 5/8	6 3/4	— 1/8
Am Roll Mill	11	14 3/4	14 1/4	14 3/4	+ 1/4
Am Roll M pf†	2.20	65 1/4	65 1/8	65 1/4	....
Am Safety Raz	1	4 7/8	4 7/8	4 7/8	....
Am Seating	5	9 5/8	9	9 5/8	+ 5/8
Am Smelt & R	5	41	40 1/4	41	+ 1/2
Am Sm & R pf	1	146 1/2	146 1/2	146 1/2	+ 1/4
Am Stl Fdrs	5	23 1/4	23	23 1/4	+ 3/8
Am Stores	3	10 1/4	10	10 1/4	....
Am Sugar Ref	1	17	17	17	....
Am Tel & Tel	5	156 1/4	156	156 1/8	— 1/8
Am Tobacco	5	67 1/4	66 3/4	67 1/4	+1 1/4
Am Tob B	5	67 5/8	67 1/4	67 1/4	+ 3/4
Am Type Fdrs	2	5 3/4	5 1/2	5 3/4	....
Am Wat Wks	6	4 3/4	4 5/8	4 5/8	+ 1/8
Am W W 1 pf	2	85	85	85	....
Am Wool pf	4	60 1/4	59 3/4	59 3/4	— 1/4
Am Zinc L & S	6	5 3/4	5 5/8	5 5/8	+ 1/4
Anaconda	52	27 1/4	26 1/2	26 3/4	— 3/8
Anacon W&C†	.60	31	30 3/4	30 3/4	— 1/4
Armour Del pf	1	110	110	110	— 1
Arm Ill	7	4 5/8	4 1/2	4 1/2	— 1/8
Arm Ill pr pf	14	61	60	60	— 3/4
Armstrong Ck	3	26 1/8	26	26	....
Assd Dry Gds	4	7 3/8	7 3/8	7 3/8	....
Assoc Inv pf†	.60	89 1/4	88 3/4	89 1/4	+ 1/4
Atch T & S F	15	29 1/8	28 3/4	28 3/4	— 1/8
Atch T & S F pf	2	69	68	69	+1
Atl Coast Line	6	19 5/8	19 1/8	19 1/8	— 1/4
Atl G & W In	21	24 5/8	24	24	+ 1/4
Atl G&W In pf	19	37 1/4	36	36 7/8	+ 3/4
Atl Refining	6	20 7/8	20 1/4	20 1/4	— 5/8
Atlas Corp	10	6 3/4	6 5/8	6 5/8	— 1/8
Atlas Pow	1	64 1/2	64 1/2	64 1/2	+1 1/2
Aviation Corp	10	3 1/4	3 1/8	3 1/4	....
— B —					
Bald Loco ct	8	14 1/2	14 1/8	14 1/8	+ 1/8
Balt & Ohio	4	3 5/8	3 1/2	3 5/8	+ 1/8
Balt & Ohio pf	2	6	6	6	— 1/8
Barber Asph	6	8 3/4	8 1/4	8 1/2	+ 1/4
Barker pf†	.30	30 1/4	30	30 1/4	+ 3/4
Barnsdall Oil	3	9 1/4	9 1/8	9 1/4	+ 1/8
Bath Ir Wks	5	22 1/2	22 1/4	22 1/2	....
Bayuk Cigar	2	27	27	27	— 1/4
Belding-Hem	2	7 1/8	7 1/8	7 1/8	....
Bendix Aviat	11	35 3/4	35 1/8	35 3/8	— 1/8
Benef Ind Ln	2	16 3/4	16 3/4	16 3/4	+ 1/4
BenIndLn pr pf	1	56 1/4	56 1/4	56 1/4	+ 1/4
Best & Co	3	28 1/2	28 1/2	28 1/2	+ 1/4
Beth Steel	6	73 1/4	72 3/4	72 7/8	+ 1/8
Bigelow-Sanf	1	26	26	26	....
Black & Decker	1	20 1/4	20 1/4	20 1/4	— 1/4
Blaw-Knox	2	7 3/8	7 1/4	7 1/4	....
Boeing Airplane	20	16 1/4	16	16	— 1/4
BonAmi B†	.40	45	45	45	....
Bond Strs	3	21	20 3/4	21	+ 1/4
Borden Co	5	19 7/8	19 3/4	19 7/8	....
Borg-Warner	8	17 1/4	16 3/4	17	+ 1/4
Boston & Maine	2	1 3/8	1 3/8	1 3/8	— 1/8
Brew Corp Am	13	4	4	4	....
Bridgeport Brass	1	9 3/4	9 3/4	9 3/4	— 1/8
Briggs Mfg	11	20 1/4	20	20	— 1/4
Bristol-Myers	1	39 1/2	39 1/2	39 1/2	—1 1/2
Bklyn Un Gas	6	11 1/2	11 1/4	11 1/2	— 1/8
Brunswick-Balke	2	21	20 3/4	20 3/4	— 1/4
Bucyrus-Erie	2	10 1/4	10 1/8	10 1/4	— 1/8
Budd Mfg	4	4	3 7/8	4	+ 1/8
Budd Mfg pf†	.60	67 3/4	67 1/4	67 1/4	+ 1/4
Budd Wheel	2	6 3/4	6 3/4	6 3/4	— 1/8
Bulova Watch	1	30 1/4	30 1/4	30 1/4	— 1/4
Burling Mills	3	17 1/2	17 3/8	17 1/2	+ 1/8
Burr Ad Mach	5	8	8	8	....
Bush Terminal	3	2 3/4	2 5/8	2 3/4	....
BuTerBldgpfct†	1.10	20 1/4	19	20 1/4	+ 1/4
Butler Bros	4	5 1/4	5 1/4	5 1/4	+ 1/8
Butler Bros pf	1	20 1/4	20 1/4	20 1/4	....
Butte Cop&Zinc	3	3 3/8	3 3/8	3 3/8	— 1/8
— C —					
Calif Packing	4	18 1/4	18	18 1/4	+ 1/4
Callahan Z-Ld	5	1/4	1/4	1/4	....
Calumet & Hec	9	6 1/4	6	6	— 1/4
Campbell Wyant	1	11 5/8	11 5/8	11 5/8	....
Canad Pacific	17	4	3 7/8	4	....
Cap Ad pf A†	.10	37 1/2	37 1/2	37 1/2	....
Caro C & O†	.10	91 1/2	91 1/2	91 1/2	....
Carpenter Stl	1	27	27	27	....
Carriers & Gen	2	2 3/4	2 3/4	2 3/4	....
Case (J I) Co	3	60 1/4	60 1/4	60 1/4	....
Caterpil Tractor	1	45 1/4	45 1/4	45 1/4	....
Celanese Corp	2	22 1/2	22 1/4	22 1/4	....
Celanese pr pf†	.10	116 3/4	116 3/4	116 3/4	....
Celotex Corp	3	9 3/8	9 1/8	9 1/8	— 1/8
Cent R R N J	3	2	2	2	....
Cent Violeta	4	6	5 3/4	6	....
Cerro de Pas	1	32 1/4	32 1/4	32 1/4	+ 1/2
Certain-teed Pr	6	3 3/4	3 1/4	3 1/4	+ 1/8
Cert-td 6 pf†	13.10	30	27 3/4	29	+ 2
Chain Belt	1	17 1/2	17 1/2	17 1/2	....
Champ Pap&F	1	19	19	19	— 1/4
Ches & Ohio	8	36 1/2	36 1/4	36 1/2	....
Chi Grt West	2	2	2	2	....
Chi Grt W pf	2	6 1/4	6 1/8	6 1/8	....
Chi Mail Or	1	6	6	6	....
Chi Pneu Tool	3	14	13 3/4	14	+ 1/4
Chi Pn T pr pf	1	51	51	51	+ 1/4
Childs Co	1	1 1/2	1 1/2	1 1/2	+ 1/8
Chrysler Corp	18	57 1/4	57	57 1/4	+ 1/4
City Ice & Fuel	1	10 1/2	10 1/2	10 1/2	+ 1/8
City I&F pf†	2.10	103	103	103	....
Clev Graph Br	4	26 1/4	25 3/4	25 3/4	— 1/4
Climax Molyb	3	38 1/4	38	38	+ 1/4
Cluett Peabody	2	33 3/4	33 1/2	33 3/4	+ 1/4
Colgate-Palm-P	1	13 1/8	13 1/8	13 1/8	....
Collins & Aik	1	20	20	20	....
Col & So 1 pf†	.20	2 1/4	2 1/4	2 1/4	....
Colum Broast A	1	15 1/4	15 1/4	15 1/4	+ 1/4
Colum Broast B	2	15	15	15	— 1/4
Colum G & El	12	3 1/4	3 1/8	3 1/8	— 1/8
Colum Pict	1	5	5	5	— 1/8
Coml Credit	7	23 1/4	23 1/4	23 1/4	....
Coml Inv Tr	4	29 1/4	28 3/4	28 3/4	— 1/4
Coml Solvents	8	10	9 7/8	9 7/8	+ 1/8
Com-with & So	77	3/8	3/8	3/8	....
Com & Sou pf	1	55 1/2	55 1/2	55 1/2	+ 3/4
Com'with Edis	12	26 1/4	25 7/8	25 7/8	+ 1/8
Cong-Nairn	4	15 3/8	15 1/4	15 1/4	— 1/4
Consol Airer	33	30 1/4	29 3/4	30 1/8	+ 1/4
Consol Cigar	1	11 7/8	11 7/8	11 7/8	+ 1/4
Cons Copperm	44	7 1/8	6 7/8	7	+ 1/8
Cons Edison	29	19	18 7/8	18 7/8	....
Cons Edison pf	3	99 3/4	99 1/4	99 1/4	— 1/4
Consol Film Ind	1	1/2	1/2	1/2	....
ConFilm Ind pf	1	8 1/4	8 1/4	8 1/4	....
Consol Oil	13	6	5 7/8	6	....
ConRR Cuba pf	2	1 1/4	1 1/4	1 1/4	+ 1/8
Consol'n Coal	4	5 3/4	5 3/4	5 3/4	+ 1/8
Cons Coal pf	2	26 1/4	25 1/2	25 1/2	— 1
Consum Pow pf	1	101	101	101	+1 1/2
Cont Corp	1	14 3/4	14 3/4	14 3/4	— 3/4
Cont Bak A	9	13 1/2	12 3/4	13	— 3/4
Cont Bak B	3	1 1/8	1 1/8	1 1/8	+ 1/8
Cont Bak pf	1	98 1/2	98 1/2	98 1/2	— 1
Cont Can	2	34 1/2	34	34	....
Cont Ins	10	40	39 1/2	39 1/2	+ 1/4
Cont Motors	5	2 3/8	2 3/8	2 3/8	....
Cont Oil Del	14	22 3/4	22 5/8	22 3/4	....
Cont Steel	2	17 3/4	17 1/2	17 1/2	— 1/4
Copperweld Stl	1	14 1/2	14 1/2	14 1/2	....
Corn Exch†	.10	42 1/2	42 1/2	42 1/2	+ 1/2
Corn Products	2	47 3/4	47 1/2	47 1/2	+ 1/4
Coty Internat	1	1 1/4	1 1/4	1 1/4	+ 1/8
Crane Co	4	16 1/2	16 1/4	16 1/2	+ 3/8
CraneCo cv pf†	.20	99 1/4	99	99	— 1
Cream of Wh	2	16	15 1/2	15 1/2	— 1/2
Crosley Corp	7	7 1/2	7 1/2	7 1/2	....
Cwn Ck & S	1	21 1/2	21 1/2	21 1/2	....
Cwn Zellerbch	4	12 3/4	12 1/2	12 3/4	— 1/8
Crucible Stl	6	38 1/2	37 3/4	37 3/4	— 1/2
Cuban-Am Sug	6	4 3/4	4 1/2	4 1/2	....
Cudahy Pack	6	13 1/2	13 1/2	13 1/2	+ 1/4
Cuneo Press	1	20 1/4	20 1/4	20 1/4	+ 1/4
Curtis Publshg	6	1 1/4	1	1	....
CurtisPub pr pf	1	31	31	31	+ 1/2
Curt-Wright	18	8 5/8	8 1/4	8 1/4	— 1/8
Curtiss-Wr A	8	27 1/4	26 7/8	26 7/8	— 1/8
— D —					
Deere & Co	11	22 3/4	22 3/8	22 3/4	....
Deere & Co pf	14	27 3/4	27 1/2	27 1/2	....
Del & Hudson	5	10 1/2	10 1/4	10 1/4	— 1/8
Del L & W	16	3 3/4	3 5/8	3 5/8	— 1/8
Detroit Edison	4	21	20 3/4	21	+ 1/4
Dev & Ray A†	6.40	16 5/8	15 1/4	16 5/8	+1 1/4
Dist Cor-Seag	2	14	13 7/8	14	....
Dist C-s pf ww	4	70	70	70	....
Doeh Die Cas	1	18 1/2	18 1/2	18 1/2	— 1/4
Dome Mines	1	15 1/4	15 1/4	15 1/4	....
Doug Aircraft	2	69 3/4	69 1/2	69 3/4	+ 1/4
Dow Chem	2	127 3/4	127	127	— 1
Dresser Mfg	3	22	22	22	....
Du Pont de N	17	151 1/4	150 3/4	150 3/4	+ 1/4
Du Pont pf	1	125 1/2	125 1/2	125 1/2	+ 1/4
Duq L 1st pf	.40	114	114	114	....
— E —					
East Roll Mill	2	3 1/2	3 1/2	3 1/2	— 1/8
Eastman Kodak	8	133	132	132 1/2	+ 1/2
East Kod pf	.10	172 1/2	172 1/2	172 1/2	+ 1/2
Eaton Mfg	8	32	31	32	+1 1/4
El Auto-Lite	2	28 1/4	28 1/4	28 1/4	....
Elec Boat	5	14 3/4	14 5/8	14 3/4	....
El Pow & Lt	9	1 3/4	1 5/8	1 5/8	....
El P & L $6 pf	1	31 1/2	31 1/2	31 1/2	....
El P & Lt $7 pf	3	33 1/2	33 1/2	33 1/2	+ 1/4
El Storage Bat	1	30	30	30	— 1
El Paso Nat G	1	30 1/2	30 1/2	30 1/2	— 1/2
Endicott-John	1	40	40	40	....
Eng P S $6 pf†	.20	82	81 1/2	82	+ 1
Erie 1st pf	1	1 1/2	1 1/2	1 1/2	+ 1/8
Ex-Cello-O	1	26 1/4	26 1/4	26 1/4	....
— F —					
Fair-Morse	1	36 3/4	36 3/4	36 3/4	....
Fajardo Sug	4	18 1/4	18	18 1/4	— 1/4
Fed L & Tr	4	12 3/4	12 1/2	12 1/2	— 1/4
Fed Wat Svc A	1	3/4	3/4	3/4	....
Fed D Strs	2	21 1/4	20 3/4	20 3/4	— 1/4
Ferro Enam	3	13 1/2	13 1/2	13 1/2	....
Fid P Fire Ins	2	39 1/4	39 1/4	39 1/4	+ 1/4
Firest T & R	3	15 3/4	15 5/8	15 3/4	— 1/4
Flintkote	2	12 3/4	12 3/4	12 3/4	....
Florence Stove	4	27 1/4	26 3/4	27	....
Food Machinery	1	26	26	26	+ 1/4
Foster Wheeler	6	15 1/2	15 3/8	15 3/8	— 1/4
Freeport Sulph	4	35 1/2	34 3/4	35 1/2	+ 1/4
— G —					
Gair (Robert)	5	1 3/8	1 3/8	1 3/8	....
Gair (Robert) pf	6	10 1/4	9 7/8	9 7/8	— 1/4
Gar Wood Ind	17	4 3/4	4 5/8	4 5/8	— 1/8
Gen Am Invest	1	4 3/4	4 3/4	4 3/4	....
Gen Am Trans	2	55	54 3/4	55	....
Gen Baking	1	5 1/8	5 1/8	5 1/8	— 1/8
Gen Baking pf†	.10	141	141	141	....
Gen Cable	6	4 1/2	4 3/8	4 3/8	+ 1/8
Gen Cable A	1	14 1/4	14 1/4	14 1/4	+ 1/4
Gen Cable pf	4	86	84 1/2	86	+1 1/2
Gen Elec	36	31 3/4	31 1/2	31 3/4	+ 1/4
Gen Foods	5	36 1/2	36 1/4	36 1/2	+ 1/4
Gen G & El A	3	3/8	3/8	3/8	....
Gen Mills	1	79 1/2	79 1/2	79 1/2	— 1/4
Gen Motors	47	38 3/4	38 1/2	38 1/2	— 1/8
Gen Motors pf	3	124 3/4	124 3/4	124 3/4	+ 1/4
Gen Out Adv	5	3 1/4	3 1/4	3 1/4	— 1/8
Gen Out Adv A	1	42 1/4	42 1/4	42 1/4	+1 1/4
Gen Print Ink	1	6 3/4	6 1/2	6 3/4	+ 1/4
Gen Real & Util	1	1/4	1/4	1/4	....
Gen Refract	2	22 1/2	22 1/2	22 1/2	— 1/4
Gen Stl C pf†	8.90	67 3/4	66	66 1/2	— 1
Gen T & R	1	10 3/4	10 3/4	10 3/4	— 1/4
Gillette Saf R	9	2 3/4	2 5/8	2 3/4	....
Gimbel Bros	3	6 5/8	6 1/2	6 5/8	....
Gimbel Br $6 pf	1	65	65	65	— 1/2
Glidden Co	7	14 3/4	14 1/2	14 3/4	— 1/8
Gliddep cv pf	1	44 3/4	44 3/4	44 3/4	— 1/4
Gobel (Adolf)	5	1 1/2	1 1/2	1 1/2	....
Goebel Brew	3	2 1/2	2 1/2	2 1/2	....
Goodrich (BF)	6	13	12 7/8	12 7/8	....
Goodyear T & R	4	17 1/4	17 1/4	17 1/4	+ 1/4
Graham-Pa Mo	1	3/4	3/4	3/4	....
GtNrIr Ore ct	2	16 1/2	16	16 1/2	+ 1/4
Gt Nor Ry pf	7	25 1/2	25 1/4	25 1/2	+ 1/4
Gt West Su	1	24 1/4	24 1/4	24 1/4	+ 1/4
GtWestSug pf†	.10	140 1/2	140 1/2	140 1/2	....
Green (H L)	5	32 1/2	32	32	— 3/8
Greyhnd Corp	2	11	11	11	....
Guantan Sug	1	1 3/8	1 3/8	1 3/8	....
Gulf Mo & O	1	3	3	3	....
CatCorpAm A	2	5 1/4	5 1/8	5 1/4	....
— H —					
HatCorpAm pf†	.10	95	95	95	— 1/2
Hecker Prod	2	6 3/4	6 1/2	6 3/4	— 1/8
Helme (GW)	1	75	75	75	....
Helme(GW) pf†	.40	158	158	158	+ 1/4
Hercules Mot	1	13 5/8	13 5/8	13 5/8	+ 1/8
Hercules Powdr	1	72	72	72	....
Hercu Pow pf†	.30	126	126	126	....
Hershey Choc	1	50	50	50	+ 1/2
HersheyCh cv pf	5	100 1/4	100 1/4	100 1/4	— 3/4
Holly Sugar	1	14 3/4	14 3/4	14 3/4	— 1/4
Homestk Min	6	46 1/2	46	46 1/2	....
Houd-Hershey B	3	11 1/2	11 1/2	11 1/2	— 1/4
Houston Oil	2	4 1/4	4	4	— 1/4
Howe Sound	1	31 1/2	31 1/2	31 1/2	+ 1/4
Hupp Motor	6	3/8	3/8	3/8	....
— I —					
Illinois Centl	2	7 1/2	7 1/2	7 1/2	— 1/8
Ill Cent LL†	.20	41	40 1/2	40 1/2	— 1/2
Ill Central pf	1	18	18	18	....
Indian Refin	1	6	6	6	+ 1/4
Indust Rayon	1	23 1/2	23 1/2	23 1/2	— 1/4
Inspirat Cop	7	11 3/4	11 1/2	11 1/2	....
Insuranah ct	2	6	6	6	....
Interlake Iron	18	8 5/8	8 1/2	8 1/2	....
Int Agricultu	1	1 3/4	1 3/4	1 3/4	+ 1/8
Int Agr pr pf	4	41	40	41	+1
Int Harvester	6	51	50 1/2	51	....
Int Mer Marine	8	7 1/2	7	7	— 1/4
Int Mining	4	3 5/8	3 3/8	3 3/8	....
Int Nick Can	5	26	25 3/4	25 3/4	— 1/8
Int Paper&Pow	10	14 3/4	14 5/8	14 5/8	— 1/4
IntPper&Pow pf	28	72 1/2	72 1/4	72 1/4	— 1/8
Int Ry CenApf	.40	36	36	36	+1
Int Shoe	8	28	27 3/4	28	— 1/4
Int Tel & Tel	8	2 1/4	2 1/8	2 1/8	— 1/8
Interst Dept Strs	3	9 1/4	9 1/4	9 1/4	— 1/4
Int DeptStr pf†	.40	95	94	95	+5
— J —					
Jones & LStl pf	9	105	104 1/2	104 3/4	— 3/4
— K —					
Kan City South	1	4 1/4	4 1/4	4 1/4	— 1/4
Kayser (J)	2	7 3/4	7 3/4	7 3/4	....
Kelsey-Hay WhA	1	13 7/8	13 7/8	13 7/8	— 1/8
Kendall Copf†	.10	99	99	99	....
Kennecott Cop	16	37 1/4	37	37	....
Keystone S&W	4	13 3/4	13 3/4	13 3/4	+ 1/8
Kimberly-Clark	1	27	27	27	+ 1/4
Kinney (GR) Co	2	2 1/4	2 1/4	2 1/4	— 1/8
Kinney(GR)$5pf	.10	34 1/4	34 1/4	34 1/4	+ 3/4
Kresge (SS)	1	24 1/4	24 1/4	24 1/4	— 1/4
Kress (SH)	2	25 1/4	25 1/4	25 1/4	— 1/4
Kroger Grocery	2	25 3/4	25 1/4	25 3/4	+ 1/4
— L —					
Lambert Co	5	12 3/4	12 3/4	12 3/4	— 1/4
Lee Rubb&Tire	2	24 3/4	24 1/4	24 3/4	— 1/4
Lehigh Port C	1	22 1/2	22 1/2	22 1/2	— 1/4
Lehigh P C pf†	.50	111	111	111	+1
LehighVal Coal	2	1 1/4	1 1/8	1 1/8	— 1/8
LehighValCoalpf	34	6 3/4	6 1/2	6 3/4	+ 1/8
Leh Val RR	8	2 7/8	2 3/4	2 3/4	— 1/8
Lehman Corp	5	22	21 1/2	22	+ 1/4
Lerner Stores	1	22	22	22	....
Lib-O-F Glass	7	28	27 3/4	27 3/4	— 1/4
Libby,McN&L	8	5 3/4	5 5/8	5 3/4	....
Life Savers	1	34	34	34	+ 1/2
Liggett & Myers	3	83 1/2	83	83 1/2	+ 1/2
Liggett&My B	3	84 1/2	84 1/4	84 1/2	+ 1/4
Liggett & My pf	2	174	174	174	+ 1/2
Lima Locomotive	1	25 1/2	25 1/2	25 1/2	....
Lion Oil Ref	5	12	12	12	+ 1/4
Liquid Carbonic	3	15 7/8	15 3/4	15 3/4	— 1/4
Lockheed Airc	12	24 1/4	24	24	— 3/8
Loew's Inc	4	30 1/4	30	30	— 1/4
Loft Inc	31	21 3/4	21	21	— 1/2
Lone Star Cem	1	41 3/4	41 3/4	41 3/4	+ 1/4
Loose-Wil Bis	1	14 3/4	14 3/4	14 3/4	— 1/4
Lorillard (P)	5	16 1/2	16 3/8	16 3/8	....
— M —					
Mack Trucks	2	28 3/4	28 3/4	28 3/4	— 1/4
Macy (R H) Co	1	24 3/4	24 3/4	24 3/4	+ 1/4
Manati Sugar	2	1 3/4	1 5/8	1 3/4	....
Marine Midld	2	4 1/4	4	4	....
M S R pr pf†	1.30	8	7 3/4	7 3/4	— 1/4
Martin (GL) Co	4	28 1/4	28	28	— 1/4
Martin-Parry	5	8 7/8	8 5/8	8 3/4	— 1/4
Masonite Corp	2	22 1/4	22 1/4	22 1/4	— 1/4
Mathieson Alk	2	27 3/4	27 1/2	27 3/4	+ 1/4
Maytag Co pf	2	25 3/4	25 1/4	25 1/4	— 1/4
McCrory Strs	7	14 3/4	14 1/4	14 1/4	....
McKess & Rob	7	3 3/4	3 1/4	3 3/8	....
McKess & R pf	14	30 1/2	28 7/8	30	+ 1/2
Mead Corp	1	8	8	8	....
Melville Shoe	3	30	29 1/2	30	+ 1/2
Men 5% pf†	.20	25 1/2	25	25 1/4	— 1/4
Merch & Min T	2	25 1/4	25 1/4	25 1/4	— 1/4
Mesta Machine	1	30	30	30	+ 1/4
Miami Copper	1	7	7	7	....
Midl Stl Pdlpf†	.30	115 1/2	114 3/4	115 1/2	+ 1/2
Minn-Honey R	2	41 1/4	41	41	....
Minn-Moline	1	3 5/8	3 1/2	3 5/8	+ 1/8
Mission Corp	1	10 7/8	10 7/8	10 7/8	....
Monsanto Chem	1	81	81	81	+ 1/4
Mons C pf C†	.20	110 1/2	110 1/2	110 1/2	+ 1/2
Montgom Ward	24	36 1/4	35 7/8	35 7/8	....
Mor & Essex†	.70	25 1/2	25 1/4	25 1/4	— 1/4
Motor Prod	1	7 1/4	7 1/4	7 1/4	....
Motor Wheel	3	14 3/4	14 3/4	14 3/4	— 1/4
Mullins Mfg B	3	3 7/8	3 5/8	3 7/8	+ 1/8
Mul Mfg pf†	.30	62	61	62	+4
Murphy (G C)	2	67 1/2	67	67 1/2	+ 1/4
Murray Corp	2	5 3/4	5 5/8	5 5/8	....
— N —					
Nash-Kelv	5	4 1/4	4 1/8	4 1/8	....
Nat Acme	3	19	18 7/8	18 7/8	— 1/8
Nat Auto Fib	1	5 3/4	5 3/4	5 3/4	....
Nat Auto F pf	1	7 1/2	7 1/2	7 1/2	— 1/8
Nat Aviation	1	8 1/2	8 1/2	8 1/2	....
Nat Biscuit	11	16 1/2	16 1/4	16 1/4	....
Nat Cash Reg	6	12 5/8	12 1/2	12 1/2	— 1/8
Nat Cylin G	2	10	10	10	....
Nat Dairy Pr	7	13 1/4	13	13 1/4	....
Nat Distillers	1	19 1/2	19 1/2	19 1/2	+ 1/8
Nat En & Stpg	3	6 3/4	6 1/2	6 1/2	— 1/4
Nat Gypsum	4	6 3/4	6 1/2	6 3/4	+ 1/8
Nat Gyp pf	.10	79 3/4	79 3/4	79 3/4	— 1/4
Nat Lead	6	16 1/2	16 1/8	16 1/8	— 1/8
Nat Lead pf A	1	170	170	170	+1 1/4
Nat M & St Cas	1	20 1/2	20 1/2	20 1/2	....
Nat P & Lt	3	5 3/8	5 1/4	5 1/4	....
Nat Supply	4	6	6	6	....
Nat Sup 6% pf†	.80	65 1/4	64	64	— 1/4
Nat S 5 1/2% pf	1	12 1/4	12 1/4	12 1/4	— 1/4
Nat Tea	2	3 5/8	3 3/8	3 3/8	— 1/8
Nehi Corp	3	8 3/4	8 5/8	8 3/4	— 1/4
Neis Bros pf†	1	71	71	71	— 1/4
Newmont Min	3	29 1/4	29 1/4	29 1/4	+ 1/4
Newport Ind	3	7	6 7/8	6 7/8	— 1/4
New N Ship	6	24 3/4	24 3/4	24 3/4	— 1/4
N Y Cent R R	20	12 3/8	12 1/4	12 1/4	— 1/8
NY C & St L pf	2	37	36 1/2	36 3/4	+ 1/4
N Y C Omni	1	17 3/4	17 3/4	17 3/4	— 1/4
N Y Dock	1	5	5	5	....
N Y Dock pf	13	12 1/4	11	12 1/4	+ 3/4
N Y Lac & W	.10	54	54	54	— 1
NY N H & H pf	1	3/4	3/4	3/4	....
N Y Shipbldg	12	29 7/8	29 1/4	29 1/4	— 3/8
Norfolk & West	1	195	195	195	— 1
Nofolk & W pf†	.30	113	113	113	+ 1
No AmAviation	9	14 3/4	14 1/2	14 1/2	....
North Amer Co	18	12 1/2	12 3/8	12 1/2	— 1/8
NorAmCo5 3/4%pf	3	53 1/2	53 1/2	53 1/2	+1
NorthernPacific	17	6 3/4	6 1/4	6 1/4	— 1/8
— O —					
Ohio Oil	11	9 1/4	9 1/8	9 1/8	— 1/8
Oliver FarmEq	2	19 3/4	19 3/4	19 3/4	+ 1/4
Omnibus Corp	8	6 1/4	5 7/8	6	+ 1/8
OmnibusCorppf†	.30	82	80 1/4	82	+2
Otis Elevator	1	14 3/4	14 3/4	14 3/4	+ 1/4
Otis Steel	5	7	6 7/8	7	— 1/8
Owens-Ill Glass	4	44 3/4	44 1/2	44 3/4	+ 1/4
— P —					
Pac Am Fish	2	8 1/4	8	8	— 1/4
Pac Coast 1 pf†	.60	15 1/4	14 1/4	15 1/4	+ 3/4
Pac Coast 2 pf	2.30	7	6 7/8	6 7/8	....
Pac Gas & Elec	1	23 7/8	23 7/8	23 7/8	+ 1/8
Pac Lighting	1	33 1/4	33 1/4	33 1/4	— 1/4
Pac Mills	21	16 7/8	15 7/8	16 3/4	+1
Pac Tel & Tel†	.20	121	121	121	+1
Pac Tel&Telpf†	.30	153	153	153	— 1/4
Pac Tin Cons	5	3 1/2	3 1/4	3 1/2	....
Packard Motor	2	2 5/8	2 1/2	2 1/2	....
Pan Am Airways	5	11 3/4	11 1/2	11 3/4	+ 1/8
Panhandle P&R	4	1 1/4	1 3/8	1 3/8	— 1/8
Param Pictures	4	10 7/8	10 7/8	10 7/8	....
Param Pict 1 pf	1	97	97	97	+1 1/2
ParkUtahConM	8	1 3/4	1 3/4	1 3/4	....
Parke Davis	1	26 3/4	26 3/4	26 3/4	— 1/4
Parker Rust-Pr	1	18 1/4	18 1/4	18 1/4	— 1/4
Pathe Film	4	8 5/8	8 5/8	8 5/8	....
Patino Mines	5	8 1/4	8	8	....
Penney (JC)	4	80	80	80	+ 1/4
Pen Coal & Coke	2	3 1/2	3 1/2	3 1/2	....
Pen-Dix Cement	4	2 5/8	2 1/2	2 1/2	....
Penn-DixCempfA	2	50	49	50	+2 3/4
Penn RR	10	23 1/2	23 3/8	23 3/8	— 3/8
PereMarq pf†	.10	34 1/4	34 1/4	34 1/4	— 3/4
PereMarq prpf†	.60	57	56 3/4	56 3/4	....
Petrol Corp	2	6 3/4	6 5/8	6 5/8	....
Phelps Dodge	4	30	29 3/4	29 3/4	— 1/4
Phila Co 6% pf	3	44 1/2	43 3/4	44 1/8	+1
Philco Corp	2	9	8 7/8	8 7/8	— 1/8
Philip Morris	1	79	79	79	+ 1/2
Phillips Pet	9	44	43 1/2	43 3/4	— 1/4
Pillsbury Flour	4	15 1/4	15 1/4	15 1/4	— 1/4
Pittsburgh Cl pf	4	38	37	37	— 1/2
Pitt C & Ir pf†	.10	72	72	72	+1
Pitt Scr & Bt	4	5 3/4	5 1/4	5 3/4	+ 1/4
Pitt St 5% pf†	.30	35 3/4	35 3/4	35 3/4	+ 3/4
Pittston Co	3	1 1/2	1 1/2	1 1/2	....
Plymouth Oil	2	16	16	16	....
Postal Tel pf	42	10 1/2	9 7/8	10 1/2	+ 3/8
Pressed St Car	4	10 1/4	10	10 1/4	+ 1/8
Proctor & Gam	15	55 1/2	54 1/2	54 3/4	+ 1/4
Pub Svc N J	10	21 3/4	21 1/2	21 1/2	+ 1/8
P S NJ 8% pf†	.40	140 3/4	140	140	— 1/2
Pub S NJ $5 pf	1	99 3/4	99 3/4	99 3/4	....
Pullman	10	26 1/2	26 1/4	26 3/8	— 1/8
Pure Oil	11	9 3/4	9 3/4	9 3/4	— 1/8
Purity Bak	1	10 7/8	10 7/8	10 7/8	— 1/4
— Q —					
Quaker Sta Oil	1	10	10	10	....
— R —					
Radio Op of A	19	4	3 7/8	4	....
Radio cv pf	3	51	50 3/4	50 3/4	— 1/4
Radio-K-Orph	10	3	3	3	....
Radio-K-O pf	2	50	50	50	....
Rayonier Inc	2	13 3/4	13	13	— 1/2
Rayon Inc pf	4	24 1/2	24 1/2	24 1/2	— 1/4
Reading Co	1	14 3/4	14 1/2	14 1/2	....
Reis R & C1pf†	.20	8	7 1/2	8	+1
Reliable Stores	1	7 1/2	7 1/2	7 1/2	+ 1/4
Reming-Rand	1	8 1/2	8 1/2	8 1/2	....
Repub Steel	14	19	18 3/4	18 3/4	— 1/4
Rep St pf A	3	87 1/4	87	87 1/4	+ 3/4
Revere Cop & B	1	8 1/4	8 1/4	8 1/4	+ 1/4
Reynolds Sprg	1	7 1/2	7 1/2	7 1/2	+ 1/4
Reyn Tob B	3	30 3/4	30 3/4	30 3/4	+ 1/4
Richfield Oil	1	8 1/4	8 1/4	8 1/4	+ 1/8
Roan Ant Cop	1	4 3/4	4 3/4	4 3/4	....
Ruberoid	2	16 5/8	16 1/2	16 1/2	— 1/8
Rustless I & S	1	11 3/4	11 3/4	11 3/4	....
— S —					
Safeway Stores	6	39 3/4	39 3/8	39 1/2	+ 1/4
Safe St 5% pf†	1	112 3/4	112 1/2	112 3/4	+ 3/4
St Joseph Ld	7	34 3/4	33 1/2	34 3/4	+1 1/4
Savage Arms	7	13 1/2	13 1/4	13 1/2	....
Schenley Distill	6	9 3/4	9 5/8	9 3/4	+ 1/8
Seabd Air Line	3	1/8	1/8	1/8	....
Sears Roebuck	9	72 1/4	71 3/4	71 3/4	— 1/4
Servel Inc	2	8 3/4	8 5/8	8 5/8	— 1/4
Sharp & Dohme	1	4	4	4	+ 1/8
Shattuck (F G)	6	5 3/4	5 5/8	5 5/8	— 1/8
Shell Un Oil	4	14 1/4	13 3/4	13 3/4	— 3/8
Simmons Co	1	17 3/4	17 3/4	17 3/4	— 1/8
Sim S & Stl	1	27 3/4	27 3/4	27 3/4	+ 3/8
Skelly Oil	7	28 3/4	27 3/4	27 3/4	— 3/4
Sloss-Sheffield†	.40	102 1/4	102 1/8	102 1/4	+ 1/4
Smith (AO) Cor	1	19 1/2	19 1/2	19 1/2	....
Smith & CorTy	2	13 7/8	13 7/8	14	+ 1/8
Socony-Vac	33	9	8 7/8	9	....
Sou Am G & P	2	2	2	2	....
So P Rico Sug	1	14 1/2	14 1/2	14 1/2	....
So'east Greyh L	1	14 7/8	14 7/8	14 7/8	....
Sou Cal Edison	2	23 1/4	23 1/4	23 1/4	— 1/8
Sou Nat Gas	1	11 5/8	11 5/8	11 5/8	— 1/8
South Pac	22	11 5/8	11 1/2	11 1/2	— 1/4
Southern Ry	4	12 3/4	12 5/8	12 5/8	+ 1/8
South Ry pf	11	24 1/2	24	24	+ 1/4
Sparks Withing	2	1 3/8	1 3/8	1 3/8	+ 1/8
Spear & Co	4	3	3	3	....
Sperry Corp	6	36 1/4	35 7/8	36 1/4	+ 3/8
Spicer Mf pf A†	.20	58 1/4	58 1/4	58 1/4	....
Spiegel Inc	6	5 3/4	5 5/8	5 3/4	+ 1/8
Spiegel pf†	.40	47	47	47	....
Square D Co	4	36 3/4	36 3/4	37	+ 3/4
Square D pf†	.10	114	114	114	+1 3/4
Stand Brands	16	5 5/8	5 5/8	5 5/8	....
Stand Brands pf	1	108 1/2	108 1/2	108 1/2	— 3/4
Stand G & El	8	1/2	1/2	1/2	....
Std G & E $4 pf	5	2 1/2	2 1/2	2 1/2	— 1/8
Std G&E $7 prpf	1	17 1/4	17 1/4	17 1/4	— 1/8
Stand Oil Cal	20	21 1/2	21	21	— 1/2
Stand Oil Ind	24	30 1/4	29 7/8	30 1/4	+ 1/4
Stand Oil N J	34	39 1/2	39 1/4	39 1/4	— 1/8
Stand Oil Ohio	1	41 3/4	41 3/4	41 3/4	— 1/4
Sterling Prod	4	55 1/2	55	55 1/2	+ 1/4
Stewart Warner	1	7 3/4	7 3/4	7 3/4	— 1/8
Stokely Bros	2	3 5/8	3 5/8	3 5/8	....
Studebaker	6	5 3/4	5 5/8	5 3/4	....
Sun Oil pf A†	2.10	120	120	120	— 1/4
Sunshine Min	6	8	8	8	— 1/4
Superheater	1	16 3/4	16 3/4	16 3/4	— 1/8
Superior Oil	2	2	2	2	— 1/8
Superior Steel	1	13 7/8	13 7/8	13 7/8	— 1/8
Swift & Co	5	22 3/4	22 1/2	22 1/2	— 1/8
Swift Intl	2	18 3/4	18 3/4	18 3/4	+ 1/8
Sym-Gould ww	4	6 3/4	6 5/8	6 5/8	— 1/8
Sym-Gould xw	1	4	4	4	+ 1/8
— T —					
Texas Corp	19	40 1/4	39 5/8	39 7/8	— 1/8
Texas Gulf Prod	2	3 5/8	3 5/8	3 5/8	....
Texas Gulf Sulph	2	35 7/8	35 7/8	35 7/8	+ 3/8
Tex Pac C&O	2	6 1/4	6 1/4	6 1/4	+ 1/8
Tex Pac L Tr	11	5 1/4	5 1/8	5 1/4	....
Thatcher Mfg	1	5 3/4	5 3/4	5 3/4	....
Thomp-Star pf	5	12	12	12	— 1/4
Tide Wat A Oil	8	10 1/4	10	10	....
Timken-Det Axle	6	31 3/4	31 1/4	31 1/4	....
Timken Roll B	3	44 3/4	44 1/2	44 1/2	+ 3/4
Transamerica	4	4 3/4	4 5/8	4 5/8	....
Trans & W Air	4	11 1/2	11 1/4	11 1/2	+ 1/4
Transue & Wil	1	8	8	8	+ 1/8
Tri-Cont pf†	.10	66	66	66	+1
Truscon Steel	1	10 1/2	10 1/2	10 1/2	....
Twent C-Fox F	4	5 7/8	5 3/4	5 3/4	....
Twent C-Fox pf	1	18	18	18	....
— U —					
Underw-Ell	6	34	33 1/2	33 1/2	— 1/4
Union Bag & P	1	11	11	11	— 1/8
Union Carbide	18	72	71 1/2	71 1/2	— 1/2
Union El Mo pf†	3	112 7/8	112 7/8	112 7/8	+ 3/8
Union Pacific	4	80 3/4	80 1/4	80 1/4	— 1/2
Union Tank Car	5	30 1/4	30	30	— 1/4
United Air Lines	6	10 3/4	10 1/2	10 1/2	+ 1/4
United Aircraft	13	40	39 1/2	39 3/4	+ 1/8
United Corp	115	1/2	1/2	1/2	....
United Corp pf	31	22 3/4	22 1/4	22 3/4	— 1/8
United Drug	1	3 1/2	3 1/2	3 1/2	....
Unit Fruit	1	66 1/2	66 1/2	66 1/2	+ 3/4
United Gas Imp	8	7 1/8	7	7	....
Unit Mer & Mfr	7	10	9 1/2	10	+ 3/8
United Paperbd	1	3	3	3	....
USDistribut pf	9.10	15 1/2	14 1/2	15 1/2	+ 1/2
US Gypsum	1	60	60	60	....
US Hoffman M	43	9	8	8 3/4	+ 3/4
US Leather A	19	7 1/2	7 1/4	7 1/2	+ 1/4
USPipe & Fdry	1	27 3/4	27 3/4	27 3/4	+ 1/4
U S Plywood	3	21	21	21	— 1/4
U S Real & Imp	1	1	1	1	....
U S Rubber	9	22 1/4	21 3/4	21 3/4	— 3/8
USRubber 1 pf	4	93 3/4	93 1/2	93 1/2	....
USSmelt R&M	2	61	60	60	....
U S Steel	32	56 1/4	55 3/4	56 1/8	+ 1/4
U S Steel pf	5	120 1/4	119 7/8	120 1/4	+1 3/4
Univ Leaf Tob	1	49	49	49	....
Univ Pict 1 pf†	.30	150	149 1/2	150	+1
— V —					
Vanadium Corp	3	24 7/8	24 5/8	24 7/8	— 1/8
Va-CChem 6%pf	2	24	23 3/4	23 3/4	— 1/2
Va El&P $6 pf†	.10	115 3/4	115 3/4	115 3/4	+ 3/4
VaIron C&Cpf†	.10	18 1/4	18 1/4	18 1/4	— 3/4
Virginian Ry pf	4	33	33	33	....
Vulcan Detin†	.20	102	102	102	....
— W —					
Waldorf Sys	3	8 7/8	8 3/4	8 3/4	— 1/4
Walgreen Co	21	18 7/8	18 5/8	18 3/4	....
Walker (H)G&W	1	27	27	27	— 1/4
Walworth Co	5	4 7/8	4 3/4	4 3/4	....
Ward Baking B	2	1	1	1	....
Warn Bros Pic	25	3 1/2	3 3/8	3 3/8	+ 1/8
Warren Bros	2	5/8	5/8	5/8	— 1/8
WarrenBrocvpf†	.40	8	8	8	— 1/2
Wash Gas Lt	1	19	19	19	— 1/4
WebsterEisenlohr	1	2 5/8	2 5/8	2 5/8	....
WestPeEl7%pf†	.60	105	105	105	— 1/4
WestPeEl6%pf†	.10	97 3/4	97 3/4	97 3/4	— 1/4
WestPePowpf†	1.30	114	113 1/2	113 1/2	— 1/2
W VaPulp&Pap	1	18 5/8	18 5/8	18 5/8	— 1/8
West Auto Sup	2	28	27 3/4	27 3/4	— 1/4
West Maryland	1	2 7/8	2 7/8	2 7/8	+ 1/8
West Un Tel	23	24 1/2	24	24 1/2	— 1/4
Westing Air Br	8	20 3/4	20	20 3/4	+ 1/4
West El & Mfg	3	95 1/2	94 3/4	94 3/4	—1 3/4
WestvacoChlpf†	.60	108 3/4	108 3/4	108 3/4	....
White Motor	6	14 1/2	14 1/2	14 1/2	....
Willys-Overland	2	1 1/2	1 1/2	1 1/2	— 1/8
Willys-Overld pf	1	3 3/4	3 3/4	3 3/4	— 1/8
Wilson & Co	3	4 7/8	4 7/8	4 7/8	— 1/8
Wilson&Co$6 pf	2	71 1/2	71 3/4	71 1/2	+ 1/4
WiscEl Pow pf†	.20	114	114	114	+1
Woolworth(FW)	23	28 3/4	28 1/2	28 3/4	— 1/8
Worthingt P&M	4	20 3/4	20 1/2	20 3/4	— 1/8
WorP&Mcvorpf	2	61	60 1/2	61	....
Wrigley (W) Jr	1	66	66	66	+1
— Y —					
Yale & Towne	1	19 1/2	19 1/2	19 1/2	— 3/8
Yellow Tr&Co	6	13 1/2	13 3/8	13 3/8	+ 1/8
YellowTr7%pf†	.20	117	117	117	....
Youngst Sh & T	1	34 1/2	34 1/2	34 1/2	— 1/4
Youngst Stl Dr	3	16	16	16	+ 1/8

Transactions on N. Y. Bond Market

Range of United States Government Issues

By the Associated Press

Total bond sales yesterday, $4,912,250; previous day, $2,399,000; week ago, $4,881,400; year ago, $5,383,000; two years ago, $4,305,500; January 1 to date, $1,014,844,126; year ago, $800,946,150; two years ago, $786,901,126.

1941 High	1941 Low	June 16 Sales	Issue	High	Low	Last	Change	Bid	Asked	Yield
[illegible]	106.26	1	Treasury 3¼s, 1945-43	107.2	107.2	107.2	— .1	107.4	107.6	.16
[illegible]	107.29	4	Treasury 3¼s, 1946-44	108.4	108.4	108.4	+ .1	108.6	108.8	.33
113.18	111.19	7	Treasury 4s, 1954-44	111.26	111.25	111.26	+ .2	111.26	111.28	.36
109.24	108	100	Treasury 2¾s, 1947-45	108.20	108.20	108.20	+ .2	108.20	108.21	.67
111.21	109.24	2	Treasury 3s, 1948-46	110.13	110.13	110.13	— .1	110.13	110.15	.85
112.12	110.11	1	Treasury 3⅛s, 1949-46	110.29	110.29	110.29	— .1	110.29	111	.87
107.30	105.2	1	Treasury 2½s, 1953-49	107.25	107.25	107.25	— .3	107.25	107.27	1.51
108	105.4	2	Treasury 2½s, 1952-50	108.1	108.1	108.1	....	108.1	108.3	1.56
113.2	110.4	6	Treasury 3s, 1955-51	112.25	112.26	112.25	+ .5	112.25	112.27	1.63
111.13	107.14	1	Treasury 2⅞s, 1960-55	110.31	110.31	110.31	+ .4	111	111.2	1.96
103.19	100.1	11	Treasury 2½s, 1958-56	103.18	103.15	103.18	— .1	103.15	103.17	2.22
107.26	106.17	15	Home Owners Loan 3s, 1952-44	106.28	106.28	106.28	— .1	106.28	106.30	.55

Dow-Jones Bonds

By the United Press

New York, June 16.

40 bonds	91.18	+0.02
10 first rails	94.26	+0.05
10 second rails	53.47	+0.04
10 utilities	109.56	—0.05
10 industrials	107.52	+0.06

Sales in thousands.	Bond	High	Low	Close
CORPORATION BONDS — A —				
1	Alleghany cv 5 '44	88 1/2	88 1/2	88 1/2
1	Alleghany cv 5 '49	74	74	74
49	Am & For P5 2030	56 1/2	56	56
41	Am IGChem 5½ '49	103	102 1/2	102 1/2
16	Am T&T 3¼ '66	108 1/2	108 1/2	108 1/2
5	Am T&T 3¼ '61	109	108 3/4	108 3/4
1	AnacondaCop4½ '50	104 1/4	104 1/4	104 1/4
1	‡AngCNitra deb 67	28 1/4	28 1/4	28 1/4
6	Arm Del 4 '55	106 1/4	106 1/4	106 1/4
9	AT&SF 4 '95	109 1/4	109	109 1/4
9	AT&SF 4½ '48	104	104	104
3	AC Line 1st 4 '52	75 1/2	75 1/4	75 1/2
— B —				
15	B&O 95 st A	34 1/4	33 3/4	33 3/4
3	B&O 95 st C	39 1/4	39 1/4	39 1/4
66	†B&O cv 60 st	28 1/4	28	28 1/4
45	B&O 4 '48	63 3/4	63	63 1/4
18	B&O S W 50 st	44 1/2	44 1/4	44 1/2
3	BellTPa 5 '48 B	110 1/4	110 1/4	110 1/4
5	Bell T Pa 5 '60 C	132 1/2	132 1/2	132 1/2
8	Beth Stl 3½ '52	107	107	107
42	†Boston&Me 4½ '70	28 7/8	28 3/4	28 7/8
2	Boston & Me 4 '60	68	67 1/4	67 1/4
2	Buf R&P 57 st	41	41	41
— C —				
2	Can Nat 5 '69 Jly	100 1/2	100 1/2	100 1/2
4	Can Pac 4½ '60	74 1/2	74 1/2	74 1/2
5	Can Pac 4 perp	61 1/2	61 3/8	61 3/8
1	Celanese 3 '55	99 3/4	99 3/4	99 3/4
20	Cen Pac 5 '60	55 1/2	54 1/2	54 1/2
10	Cen Pac 1st 4 '49	74	74	74
25	Certain-td 5½ '48	88	86 3/4	88
8	C&O 3½ '96 D	104	103 7/8	104
1	C&O rfg 3½ '96E	105	105	105
10	C B & Q gen 4 '58	83	83	83
14	C B & Q 3½ Ill '49	93	92 3/4	93
12	Chi G W inc4½ 2038	34 1/4	34 1/4	34 1/4
3	Chi Gt West 4 '88	67	66 3/4	67
48	†CMSP & Pac 5 '75	8 3/4	8 1/2	8 3/4
8	†CMSP&P aj 5 2000	2 1/4	2 1/4	2 1/4
5	†CMSP&P 4½ '89C	37 3/4	37 3/4	37 3/4
53	†Chi&NW rfg 5 2013	16 1/2	16 3/8	16 3/8
11	†Chi&NW cv 4¾ '49	1 3/4	1 3/4	1 3/4
1	†§CRI&P 4½ '52 A	12 7/8	12 7/8	12 7/8
38	†§CRI&P rfg 4 '34	12 1/4	12	12
42	CCC & St L 4½ '77	56 1/4	56 1/4	56 1/4
1	Clev Elec Ill 3 '70	108 1/4	108 1/4	108 1/4
2	ClevUnTerm4½ '77C	70 1/2	70	70
27	Col & So 4½ '80	22 3/4	22 1/4	22 1/4
2	Colmbia G 5 '52May	103 1/4	103 1/4	103 1/4
6	Colmbia G 5 '61	103 1/4	103 1/8	103 1/8
3	Comwl Ed cv 3½ '58	112 1/4	112 1/4	112 1/4
13	Con Edis 3¼ '48	105 3/8	105 1/4	105 1/4
24	Con Oil cv 3½ '51	105 3/8	105 1/4	105 3/8
1	Consum Pow 3½ '70	111 1/2	111 1/2	111 1/2
2	Cont Oil 2¾ '48	105 3/8	105 3/8	105 3/8
— D —				
35	Del&Hud rfg 4 '43	53 3/4	53 1/8	53 1/4
5	†§D & R G 4 '36	13	13	13
4	Duquesne Lt 3½ '65	107 1/4	107 1/4	107 1/4
— E —				
2	Elec Auto L 2¼ '50	101	101	101
53	†§Erie rfg 5 '75	25 3/4	25 1/4	25 3/4
52	†§Erie rfg 5 '75	25 3/4	25 3/4	25 3/4
2	†Erie gen lien 4 '96	55 1/4	55 1/4	55 1/4
— F —				
4	†Fla E Cst 5 '74	103 7/8	100 7/8	103 7/8
— G —				
29	Gen Stl Cast 5½ '49	90 3/4	90	90 3/4
3	Gt Nor 4 '46 G	100 3/4	100 3/4	100 3/4
12	Gt Nor 4 '46 H	97 1/2	97 1/2	97 1/2
1	†G M & O inc 2015	46	46	46
— H —				
4	Hudson Coal 5 '62 A	38 3/4	38	38
2	Hud & M rfg 5 '57	45 1/2	45 1/2	45 1/2
5	†Hud & M inc 5 '57	10 1/4	10 1/4	10 1/4
— I —				
5	Ill Bell T 3¾ '81	103	103	103
1	Ill Cen rfg 4 '55	45 3/4	45 3/4	45 3/4
21	Ill Cen 4¾ '66	46 3/8	46	46 1/8
31	IC&CSL&NO 5 '63A	50	49 1/2	49 1/2
2	Interlake Ir cv 4 '47	99 1/4	99 1/4	99 1/4
21	†Int Gt N 1st 6 '52	13 1/4	12 7/8	13 1/4
9	Int Hyd El cv 6 '44	39 1/8	38 3/4	39
4	Int T&T 4½ '52	43 3/4	43 1/2	43 1/2
2	Int T&T 5 '55	46	45 3/4	45 3/4
— K —				
4	K C South 5 '50	73 1/4	73 1/4	73 1/4
2	K C Term 4 '60	108	108	108
— L —				
6	Lac Gas 5½ '53	68	68	68
2	Leh V H T 5 '54	47 1/2	47 1/2	47 1/2
6	Leh Val 4½ 2003	30 1/2	30 3/8	30 3/8
25	Leh V 4 2003 st	28 3/8	28 1/8	28 3/8
18	Long Isl rfg 4 '49	95 3/4	95 1/2	95 1/2
8	Louisa & Ark 5 '69	87 1/2	87	87 3/8
— M —				
9	†McKes&Rob5½ '50	114 1/2	114 1/4	114 1/2
5	Mich Con Gas 4 '63	106 3/4	106 3/4	106 3/4
31	†§MSP&SSMcn 4 '38	11 3/8	11 1/8	11 3/8
9	M-K-Tex 5 '62 AP	29 3/4	29 5/8	29 3/4
10	M-K-Tex 1st 4 '90	37	37	37
3	†Mo Pac cv5½ '49	1	1	1
75	†Mo Pac 5 '77 F	23 1/2	23 1/4	23 3/8
20	†Mo Pac 5 '81 I	23 1/2	23 1/4	23 1/4
4	†Mo Pac gen 4 '75	2	2	2
2	Mont Pow 3¾ '66	107	106 3/4	106 3/4
11	Mor&Essex 4½ '55	36 7/8	36	36
14	Mor&Essex 3½ 2000	40 1/2	40 3/8	40 1/2
— N —				
12	Nat Dairy 3¾ '60	104 3/4	104 1/2	104 3/4
37	Natl Steel 3 '65	23 1/2	23 3/8	23 1/2
4	NO Pu Sv 5 '52 A	106 3/4	106	106
12	NYC rfg 5 2013	63 3/4	63	63
16	NYC 4½ 2013 A	57 1/2	57	57
25	N Y C cn 4 '98	62 1/4	61 1/4	62 1/8
17	NYC cv 3½ '52	61 1/4	60 7/8	60 7/8
7	†NYNH&H cv 6 '48	26	25 3/4	25 3/4
4	†NYNH&H 4½ '67	24 1/2	24 3/8	24 3/8
1	NY Steam 3½ '63	107 1/4	107 1/4	107 1/4
7	Norf & W 4 '96	127 1/4	127 1/4	127 1/4
1	Nor Am Co 3¾ '54	104 3/8	104 3/8	104 3/8
51	Nor Pac 6 2047	66 3/4	66	66 1/4
23	Nor Pac 4 '97	75 3/4	75 1/2	75 3/4
6	Nor Pac 3 2047	43 1/2	43 3/8	43 1/2
— O —				
6	Ohio Ed 4 '65	108 1/2	108	108
1	Or-WashRR&N 4 '61	106 3/4	106 3/4	106 3/4
— P —				
1	Pac Gas&El 3½ '66	110	110	110
24	Pac G&E 3¾ '61	111 1/8	111	111 1/8
1	Pac T&T 3¼ '66 B	109	109	109
4	Pen P&Lt 3½ '69	110 1/8	110 1/8	110 1/8
9	Pen RR gen 5 '68	112 1/2	112	112
13	Pen RR gen 4½ '65	105 3/4	105 1/2	105 1/2
14	Pen RR 4½ deb '70	94 1/4	93 1/4	93 1/4
13	Pen RR 3¾ '70	95 3/4	95 1/4	95 3/4
2	Pen RR 3¼ '52	90	90	90
5	Pere Marq 5 '56	78 1/4	78 1/4	78 3/4
7	Pere Marq 4½ '80	67 7/8	67 1/4	67 1/2
41	Phelps Dod 3½ '52	107 3/4	107 1/2	107 3/4
17	Phila Co 5 '67	[illegible]	[illegible]	[illegible]
8	Phil Elec 3½ '67	110 1/4	110 1/4	110 1/4
71	†Ph Rd C&I cv 6 '49	6	5 3/4	6
58	†Ph Read C&I 5 '73	26 1/2	25 3/4	26 1/8
30	Phillips Pet 1¾ '51	104 1/2	104 1/8	104 1/2
6	Portl Gen E 4½ '60	82 3/4	82 1/4	82 1/4
— R —				
18	Readg 4½ '97 A	82 3/8	81 1/2	81 1/2
2	Rem R 4¼ '56 ww	104 1/8	104 1/8	104 1/8
6	Republic Stl 4½ '61	104	103 7/8	103 7/8
— S —				
19	†§SLIM&S 4R&G '33	72	71 3/4	72
25	†St L S F 4½ '78	13 3/8	13	13
6	†St L S F 4 '50 A	11 3/4	11 1/2	11 3/4
5	†Seab A L cn 6 '45	6 1/2	6 1/2	6 1/2
10	Shell Un 2½ '54	98	97 7/8	97 7/8
2	Socony-Vac 3 '64	106 3/4	106 3/4	106 3/4
8	So B T&T 3¼ '62	107 7/8	107 7/8	107 7/8
5	So Bell T&T 3 '79	107	107	107
25	Sou Pac 4½ '81	53	52 1/2	52 1/2
32	So Pac 4½ '69	53	52 3/4	52 7/8
7	So Pac rfg 4 '55	67 1/2	67 1/4	67 1/4
10	So Pac 3¾ '46	68 1/2	68 1/4	68 1/4
42	So Pac 4½ Ore '77	54 1/2	54 1/4	54 1/4
24	South Ry 6½ '56	87 3/8	86 3/4	86 3/4
27	South Ry cn 5 '94	92	91 1/2	91 1/2
10	South Ry gen 4 '56	61 3/4	61 5/8	61 3/4
14	Stand Oil N J 3 '61	105 3/8	105 1/4	105 3/8
2	Studebak cv 6 '45	106	106	106
— T —				
11	Tex Corp 3 '65	105 7/8	105 3/4	105 7/8
9	Tex & Pac 5 '79 C	70 1/2	70 1/2	70 1/2
2	†Third Ave aj 5 '60	15 3/4	15 3/4	15 3/4
— U —				
11	Un Pac 1st 4 '47	111 1/2	111 1/2	111 1/2
18	Un Pac 3½ '71	99	99	99
2	Unit Drug 5 '53	87 3/4	87 1/2	87 3/4
— V —				
1	Virginian Ry 3¾ '66	108 1/2	108 1/2	108 1/2
— W —				
5	Walwrth 4 '55	82	81 1/2	81 1/2
1	Warner Bros 6 '48	95	95	95
7	†Warren Bros 6 '41	58	57 1/2	57 1/2
22	Westn Md 4 '52	93	92 1/4	92 1/2
9	†Westn Pac 5 '46 asd	25	24 3/4	24 3/4
17	Western Un 5 '51	83 1/2	83	83 1/2
8	Western Un 4½ '50	79 3/4	79	79 1/4
11	†Wis Cen 4 '49	37	36 1/2	36 1/2
— Y —				
11	Young S&T 3¼ '60	101 1/2	101 1/4	101 1/2
FOREIGN BONDS				
1	Argentine 4½ '71	69	69	69
1	Australia 4½ '56	55 1/4	55 1/4	55 1/4
21	†Brazil 8 '41	20 1/4	20	20 1/4
7	†Brazil 6½ '26-57	17 1/4	17	17
19	†Brazil 6½ '27-57	17 1/8	17 1/8	17 1/8
28	Buen A 4¾ '77	48 1/2	48 1/2	48 1/2
1	Canada 4 '60	97 1/2	97 1/2	97 1/2
18	†Chile 6 '60	12 1/2	12 3/8	12 3/8
7	†Chile 6 '61 Feb	12 3/8	12 3/8	12 3/8
3	†Colomb 6 '61	36 1/8	36 1/8	36 1/8
5	Cuba 4½ '77	62	62	62
2	Denmark 6 '42	50	50	50
17	†Ger Gov 5½ '65	[illegible]	6 5/8	6 5/8
15	†Ger Govt 7 '49	10	9	9
7	†Ital Pub Util 7 '52	20 1/2	19	20 1/2
1	†Italy 7 '51	28	28	28
6	Japan 6½ '54	73	72 1/2	72 1/2
2	†Mex 4 04 asd '54	5 1/2	5 1/4	5 1/2
4	†Milan City 6½ '52	20	19 1/2	19 1/2
2	Norway 4¼ '65	31 1/4	31 1/4	31 1/4
3	Orient Dev 5½ '58	41 1/2	41 1/2	41 1/2
2	†Peru 1st 6 '60	6 1/2	6 1/2	6 1/2
1	†Rio Gr do Sul 6 '68	20	20	20
26	†Rome 6½ '52	46 7/8	46 1/2	46 3/4
7	Tokyo City 5½ '61	47 1/4	47	47
33	Tokyo El Lt 6 '53	46 7/8	46 1/2	46 7/8
8	Yokohama 6 '61	54	54	54

wd—With declaration.
XIN—Ex interest.
CT—Certificates.
†—Selling flat on account of default of principal or interest or both.
‡—Selling flat for reasons other than default.
§Matured bonds. Negotiability impaired pending investigation.

United States Treasury Notes

(Reported by Robert C. Jones & Co.)
(Exempt from all income taxes, both normal and surtax.)

Outstanding (Millions.)	Issue.	Coupon.	Maturity	Bid.	Asked.	Approx. Yield
$204	Notes	1¼	12-15-41	102.1	102.3	....
426	Notes	1⅛	3-15-42	102.14	102.16	....
342	Notes	2	9-15-42	103.17	103.19	....
232	Notes	1⅛	12-15-42	103.10	103.12	....
65	Notes	¾	3-15-43	101.2	101.5	.08
629	Notes	1⅛	6-15-43	102.5	102.7	.01
276	Notes	1	9-15-43	102.1	102.3	.07
421	Notes	1⅛	12-15-43	102.12	102.14	.15
515	Notes	1	3-15-44	102	102.2	.25
416	Notes	¾	6-15-44	101.7	101.9	.30
283	Notes	1	9-15-44	102.2	102.4	.34
635	Notes	¾	12-15-44	100.10	100.12	.63
718	Notes	¾	3-15-45	101.6	101.8	.41
531	Notes	¾	12-15-45	100.6	100.8	.69

(Figures after decimals are 32ds of a point.)

Federal Land Bank Bonds

Outstanding (Millions)	Rate.	Maturity.	Bid	Asked
$238	3	7-55-45	106 1/2	106 3/4
203	3	1-56-46	109 1/2	109 3/4
213	3	5-55-46	110	110 1/4
162	3¼	5-55-45	109 1/2	109 3/4
136	4	7-46-44	110 1/2	110 3/4

United States Treasury Bills

(Exempt from all income taxes, both normal and surtax.)

Outstanding (Millions.)		Maturities		*Bid.	Asked
$300	June	18, 25.	1941	.08	....
500	July	2, 9, 16, 23, 30.	1941	.10	....
400	August	6, 13, 20, 27.	1941	.12	....
400	September	3, 10.	1941	.12	....

(*Quotations are discount from par.)

Short Treasury Guaranteed Issues

Outstanding (Millions.)	Issue.	Rate	Maturity	Bid	Asked.	Approx. Yield.
$203	CCC	¾	8-1-41	100.15	100.17	....
204	CCC	1	11-15-41	100.19	100.21	....
289	CCC	¾	5-1-43	100.26	100.28	.30
211	RFC	⅞	7-20-41	100.18	100.20	....
297	RFC	⅞	11-1-41	100.20	100.22	....
310	RFC	⅞	1-15-42	100.20	100.22	....
276	RFC	1	7-1-42	101	101.2	....
320	RFC	⅞	10-15-42	100.22	100.24	.31
324	RFC	1⅛	7-15-43	101.3	101.5	.36
160	USHA	¼	11-1-41	100.1	100.4	....
114	USHA	1⅜	2-1-44	102.14	102.16	.40

(Figures after decimals are 32ds of a point.)

F.H.L.B. Debentures and F.N.M.A. Notes

Outstanding (Millions.)	Issue	Rate	Maturity	Bid	Asked.	Approx. Yield.
$52	FHLB	¾	4-15-42	100.7	100.10	....
23¼	FHLB	2	4-1-43	102.21	102.24	....
29	FNMA	2	5-16-43	101.10	101.13	....
55	FNMA	1⅝	1944-40	101.21	101.24	.24

New York Curb Bonds

By the Associated Press

Total stock sales yesterday, 66,000 shares; year ago, 168,420 shares.

Sales in hundreds.	Stock	High	Low	Close
— A —				
1.50	Alum Co Am (2g)	120 1/2	120 1/2	120 1/2
2	Alum Co Am pf (6)	112 1/2	112 1/4	112 1/4
8	Alum Goods (.40g)	14	14	14
1	Am Cap pr pf (5½)	66	66	66
11	Am Cyan B (.60)	38	37 3/4	37 3/4
6	Am Gas&El (1.60a)	24 1/2	24	24 1/2
2	Am Gas&El pf(4¾)	107 1/2	107 1/2	107 1/2
1	Am Light&T (1.20)	13 1/4	13 1/4	13 1/4
5	†Am Republics(¼e)	7 1/2	7 1/2	7 1/2
2	Anch Post F	2	2	2
1	Ark Nat Gas	1 1/8	1 1/8	1 1/8
6	Ark Nat Gas A	1 1/8	1 1/8	1 1/8
1	†Art Met Wks (.60)	6 3/4	6 3/4	6 3/4
3	†Ashland O&R (.40)	5	4 3/4	4 3/4
1	†Auburn Cen Mfg	3 1/4	3 1/4	3 1/4
1	†Automat Prod	1 3/4	1 3/4	1 3/4
4	†Avery & Sons(½e)	3 3/4	3 3/4	3 3/4
— B —				
11	Babcock & Wil(½g)	28 3/4	28 3/4	28 3/4
1	†Bald Loco pf(2.10)	34 3/4	34 3/4	34 3/4
10	†Baldwin Loco war	4 1/2	4 1/4	4 1/4
1	†Barium Sta Stl	3/4	3/4	3/4
1	†Beech Airc	6 3/4	6 3/4	6 3/4
2	†Bell Airc	18 1/2	18 1/2	18 1/2
4	†Birds S Fdy (¼g)	6 3/4	6 3/4	6 3/4
19	Bliss (E W)	16 3/4	16	16 1/2
5	†Blue Ridge	5/8	5/8	5/8
1.50	†Blue Rid cv pf(3d)	35 3/4	35 3/4	35 3/4
1	†Blumenthal (S)	6 1/4	6 1/4	6 1/4
2	†Breese Corp (1e)	8 3/4	8 3/4	8 3/4
7	†Brewst Aero (¼e)	10 3/4	10 3/4	10 3/4
1	†Bridgpt Mach	1 1/2	1 1/2	1 1/2
4	Brill A	2 3/4	2 3/4	2 3/4
5	Brill pf	42 1/4	39 1/2	42
1	†Brown-F Dist	1 3/4	1 3/4	1 3/4
1	†Brown Rubber	3/4	3/4	3/4
— C —				
1	†Callite Tung (.10e)	1 1/2	1 1/4	1 1/4
2	Can Marconi(h.04g)	1/2	1/2	1/2
1	†Carib Syn	1 1/2	1 1/2	1 1/2
1	Carrier Corp	8	8	8
4	†Casco Prod (1e)	7 1/4	6 3/4	7 1/4
5	†Catalin Am (.10g)	3 7/8	3 3/4	3 7/8
3	†Cessna Airc	4	4	4
1	†ChambMWSt (.30g)	4	4	4
1	Chesebrough (4a)	88 3/4	88 1/2	88 3/4
1	Chi Riv&Mch(¼g)	8 1/4	8 1/4	8 1/4
5	Chief Cons Mng	1/8	1/8	1/8
1.75	Childs pf	7 3/4	7 1/4	7 3/4
5	Cities Service	4	4	4
1	†Clinch Coal	2 3/4	2 3/4	2 3/4
6	†Colon Develop	1 1/2	1 1/2	1 1/2
2	†Colo Fuel & I war	2 3/4	2 3/4	2 3/4
59	Colum O & G	1 7/8	1 5/8	1 7/8
3	†Comwiths Dis(.06e)	1	1	1
7	†Conn Tel & El	1	1	1
2	†Cons Biscuit (.10g)	2	2	2
1	†Cons G&EBal(3.60)	57 3/4	57 3/4	57 3/4
1	†Cons Gas Ut	1 3/8	1 3/8	1 3/8
2	Cons Stl Corp	6	6	6
5	Copper Range(.30e)	5 7/8	5 3/4	5 3/4
1	†Cor&Rey pf (5½k)	85	85	85
1	†Cosden Petro	1 1/4	1 1/4	1 1/4
1	Creole Pet (¼a)	15 7/8	15 7/8	15 7/8
1	†Crocker-Wh El M	4 3/4	4 3/4	4 3/4
2	†Crown CtntA (.20k)	4 3/4	4 3/4	4 3/4
1	†Crown Drug (.05g)	2 3/4	2 3/4	2 3/4
— D —				
1	†Decca Recds (.60)	6 3/4	6 3/4	6 3/4
1	†Divco Tw Tk (.60g)	6 7/8	6 7/8	6 7/8
— E —				
1	East Pich Ld (.20g)	8 3/4	8 3/4	8 3/4
2	East Gas & F	1 1/8	1 1/8	1 1/8
1	†East G&F 6pf(1¾k)	33	33	33
1	†Easy W MB (¼g)	3	3	3
13	El Bond & Sh	2 3/4	2 1/4	2 1/4
10	El Bd & Sh pf (6)	56 3/4	55 1/2	56 3/4
2	El B&S $5 pf (5)	51 3/4	51 1/4	51 3/4
3	†Emerson El (.10e)	4 3/4	4 1/4	4 1/4
1	†Equity Corp	1/8	1/8	1/8
— F —				
1	†Fairchild Av (½e)	8	8	8
1	†Fairchild En & A	2 3/4	2 3/4	2 3/4
1	†Fansteel Met	7 3/4	7 3/4	7 3/4
10.75	Fl P&L $7pf(4.38k)	134 1/2	130 1/2	130 1/2
— G —				
3	Gen Firepfg (.85g)	14	13 1/2	14
6	Glen Ald Coal (½g)	11 3/4	11 1/4	11 1/4
12	†Gt N Y Brew	1/8	1/8	1/8
1	Greenf T & D (½e)	8	8	8
3	Gulf Oil (1)	34 7/8	34 1/2	34 7/8
— H —				
4	†Hecla Min (.45g)	6	5 3/4	5 3/4
2	Horn & Hard (2)	25	25	25
2	Humble Oil (¾g)	60	60	60
1	†Hygrade Fd	1 1/2	1 1/2	1 1/2
— I —				
1	†Ill Iowa P pf (2k)	27 1/2	27 1/2	27 1/2
12	Imp Oil Ltd (h½)	6 3/4	6 1/4	6 1/4
1	Ind Pipe L (.30e)	5	5	5
8	†Int P & Pow war	1 1/2	1 3/8	1 3/8
6	Int Petrol (h1)	9 1/2	9 3/8	9 3/8
4	†Int Pet reg (h1)	9 1/4	9 1/4	9 1/4
1	†Int Util pr pf (3½)	30	29 3/4	29 3/4
2	†Int Vitamin (.30)	4 1/2	4 1/4	4 1/4
— J —				
1	Jones & Lau Stl	26 3/4	26 3/4	26 3/4
— K —				
2	Kirk L GM (h.10a)	1/2	1/2	1/2
— L —				
1	Lake Sh M (h.85g)	11	11	11
1	Lakey F&M (.20g)	3 3/4	3 3/4	3 3/4
1	†Lane-Wells (1)	8 1/2	8 1/2	8 1/2
3	Lehigh C&N (.30e)	3 1/2	3 3/8	3 3/8
2	†Leonard Oil Dev	1/2	1/2	1/2
12	Lit Bros	1 1/2	1 1/4	1 1/4
6	Lone Star G (.20g)	8 1/2	8 1/4	8 1/2
2	Long Is Ltg	1/2	1/2	1/2
— M —				
1	†Mangel Strs	1 3/4	1 3/4	1 3/4
1	†McCord Rad B	1	1	1
1	McWill Dredg	7 1/2	7 1/2	7 1/2
2	†Memph N Gas(.15g)	4 1/4	4 1/4	4 1/4
1	†Mid W Corp (.20g)	5 1/2	5 1/2	5 1/2
1	Minn Min&M(1.20g)	48 1/2	47 3/4	48 1/2
1	†Mock J Voeh (½g)	8 1/2	8 1/2	8 1/2
1	†Monogram Pict	1/2	1/2	1/2
10	†Mt City Cop (¼e)	2 1/2	2 1/2	2 1/2
1	Mount Prod (.60)	5 1/2	5 1/2	5 1/2
1	Mount St Pow (1½)	12 1/4	12 1/4	12 1/4
— N —				
2	†Nat Bellas Hess	3/8	3/8	3/8
2	†Nat Cont (½g)	11	11	11
1	Nat Fuel G (1)	11	11	11
1	Nat P&L pf (6)	98 3/4	98 1/4	98 1/4
2	†Nat Rub Mch	4 1/2	4 1/4	4 1/4
2	Nat Sug Ref	8 1/2	8 1/2	8 1/2
1	Nat Tun & Mines	3	3	3
1	†NY Shipb fd sh(1g)	27	27	27
7	†Niag Hud Pw(.15e)	2 1/2	2 1/2	2 1/2
1	Nor Am Lt & Pow	1/2	1/2	1/2
— P —				
5	†Pantepec Oil Ven	3 3/4	3 3/4	3 3/4
27	Pennroad (.20e)	2 3/4	2 3/4	2 3/4
1	†Pa-Cent Airl	9 7/8	9 7/8	9 7/8
1	Pa Gas & El A	3/4	3/4	3/4
15	†Phoenix Sec	6 3/4	6 1/2	6 3/4
1	†PierceGovern(.30g)	13 1/2	13 1/2	13 1/2
1	†Pioneer Gold(h.40)	1 3/4	1 3/4	1 3/4
2	Pitts Pl Gl (2g)	76 1/4	76 1/4	76 1/4
1	†Potrero Sugar	1 1/4	1 1/4	1 1/4
1	†Pratt & Lam (1g)	17 3/4	17 3/4	17 3/4
1	†Premier Gld (h12)	3/4	3/4	3/4
1	†Prosperity Co B	4 1/2	4 1/2	4 1/2
— R —				
1	†RKO opt war	1/8	1/8	1/8
2.50	Raym Conc (1d)	15 3/4	15 3/4	15 3/4
1	†Raytheon Mfg	2 1/4	2 1/4	2 1/4
1	†Roosevelt Fd (.20e)	2 1/4	2 1/4	2 1/4
2	†Root Pet	2 1/2	2 1/2	2 1/2
1	†Root Pet pf	9 1/2	9 1/2	9 1/2
4	†Russeks F Ave	2 7/8	2 7/8	2 7/8
— S —				
2	St Regis Pap	2 1/2	2 1/2	2 1/2
2	†Salt Dome Oil	2 1/4	2 1/4	2 1/4
2	†Schulte (DA)	1/2	1/2	1/2
2	†Shat-Denn (½g)	3 3/4	3 3/4	3 3/4
1	†Solar Airc (.15e)	2 1/2	2 1/2	2 1/2
5	So Penn Oil (1½a)	38	38	38
1.60	Sou Cal Ed pf(1½a)	41 1/2	41 1/2	41 1/2
1	So C Ed B pf (1½)	29 3/4	29 1/2	29 1/2
2	So C Ed C pf (1½)	29	29	29
1	†Stand C&S pf(1.60)	13 1/4	13 1/4	13 1/4
3	†Stand Dredg (.10e)	1 1/2	1 1/2	1 1/2
3	†St Oil Ky (1)	19	18 3/4	19
1.25	†St Oil Ohio pf (5)	111 1/2	111 1/2	111 1/2
1	†Ster Br Strs(.30e)	4	4	4
— T —				
1	Tampa El (.90g)	20 1/4	20 1/4	20 1/4
9	Technicolor (½g)	9	8 3/4	8 3/4
2	†Texon O&L (.10g)	2 3/4	2 3/4	2 3/4
1.60	Todd Shipyds (3g)	97	95 3/4	97
2	†Tri-Cont war	1/8	1/8	1/8
1	†Tung-Sol L (.10g)	1 3/4	1 3/4	1 3/4
— U —				
3	Unexcelled Mfg	3	3	3
5	†Unit Airc Pr (½g)	8	8	8
1	†Unit Cig-Wh Strs	1/8	1/8	1/8
16	Unit Gas	1/2	3/8	1/2
3	Unit Gas pf (4½k)	115 3/4	115 1/2	115 1/2
1	Unit Sh M(2½a)XD	55 1/2	55	55 1/2
1	†U S & Int Sec	1/4	1/4	1/4
1	U S Foil B	4 7/8	4 7/8	4 7/8
2	Utah-Idaho S (.15g)	2 1/2	2 3/8	2 3/8
14	Util & Ind pf	1 3/4	1 3/4	1 3/4
4	†Utility Equit	1/2	1/2	1/2
— V —				
2	†Vultee Airc	7 1/2	7	7 1/4
1	†Will (R C) (.30g)	5 1/2	5 1/2	5 1/2

†Stocks so marked are fully listed on the Curb Exchange. All others are dealt on an unlisted trading basis.

Rates of dividends in the foregoing table are annual disbursements based on the last quarterly or semiannual declaration. Unless otherwise noted, special or extra dividends are not included.

DIED

ARMSTRONG, EGBERT JAMES. On Sunday, June 15, 1941, at Garfield Hospital, ROBERT JAMES ARMSTRONG, husband of Charlotte L. Armstrong and father of Joyce Linpahl Armstrong. Funeral services at Emanuel Church, Alexandria, Va., on Tuesday, June 17, at 3 p. m. Interment Forrestville, Md. Remains resting at the Wheatly funeral home, Alexandria, Va.

BEURET, EMILITA CARMAN. On Sunday, June 15, 1941, at her residence, 1851 Columbia rd. nw., EMILITA CARMAN BEURET, wife of John Dugall Beuret, rear admiral, United States Navy (retired). Services at Fort Myer Chapel on Wednesday, June 18, at 2 p. m. Interment Arlington National Cemetery.

BOSWELL, MARY A. On Sunday, June 15, 1941, at Sibley Memorial Hospital, MARY A. (MAMIE) BOSWELL, the beloved wife of Ernest C. Boswell; mother of Grace Fraley; sister of Harry D. and Annie L. Fairall, and Naomi Tucker. Services at Chambers funeral home, 517 11th st. se., on Tuesday, June 17, at 3 p. m. Relatives and friends invited. Interment Fort Lincoln Cemetery.

BROWN, WALTER HOWARD. On Sunday, June 15, 1941, at his residence, 628 Princeton pl. nw., WALTER HOWARD BROWN, beloved husband of Ella M. Brown, father of Pearl Alderson. Remains resting at the S. H. Hines Co. funeral home, 2901 14th st. nw., until Tuesday, June 17, at 10 p. m.

DI TRAPANI, SIMONE. On Monday, June 16, 1941, at Providence Hospital, SIMONE DI TRAPANI, beloved husband of Antonia Barra Di Trapani, father of Doothy Vito and Connie Di Trapani. Services at his late residence, 1931 North Capitol st., on Wednesday, June 18, at 9:30 a. m. Mass at St. Martin's Church at 10 a. m. Relatives and friends invited. Interment St. Mary's Cemetery. Services by Chambers.

ELLIOTT, GEORGE E. On Monday, June 16, 1941, at his residence, 3212 Macomb st. nw., GEORGE E. ELLIOTT, beloved father of George and Robert Elliott and Mrs. Robert Main. He is also survived by his mother, Mrs. Bertie Firmwalt; two sisters, Mrs. Paul Conger and Mrs. E. M. Richardson, and one brother, Mr. William Elliott. Remains resting at Hysong's funeral home, 1300 N st. nw. Funeral services will be held at All Souls' Memorial Church, Conn. and Cathedral aves. nw., on Wednesday, June 18, at 3 p. m. Relatives and friends are invited to attend. Interment Rock Creek Cemetery.

GATES JOHN HENRY. On Monday, June 16, 1941, at his home, Lay Hill, Md., JOHN HENRY GATES, husband of the late Frances Risley Gates. Mr. Gates rests at the Warner E. Pumphrey funeral home, 8434 Georgia ave., Silver Spring, Md. Notice of services later.

HESS, CATHERINE L. On Monday, June 16, 1941, at Providence Hospital, CATHERINE L. HESS (nee Luckett), beloved wife of Charles N. Hess. Funeral from the T. Frank Murray funeral home, 741 11th st. se., on Wednesday, June 18, at 8:30 a. m., thence to the Church of the Assumption, Congress Heights, D. C., where mass will be offered at 9 a. m. for the repose of her soul. Relatives and friends invited. Interment Mount Olivet Cemetery.

LYMAN, HERBERT. On Sunday, June 15, 1941, HERBERT LYMAN, of Brush Hill rd., Milton, Mass. Funeral services at King's chapel, Boston, Mass., on Wednesday, June 18, at 12 noon.

MIDDLETON, BEATRICE M. On Monday, June 16, 1941, at Doctors Hospital, BEATRICE M. MIDDLETON, beloved wife of the late George Middleton and stepmother of Annie Middleton and Margaret Middleton. Funeral from her late residence, 1324 Buchanan st. nw., on Wednesday, June 18, at 8:30 a. m., thence to the Shrine of the Sacred Heart, where mass will be offered at 9 a. m. Relatives and friends invited to attend. Interment Cedar Hill Cemetery.

MUIR, ROBERT S. Suddenly, on Sunday, June 15, 1941, at Emergency Hospital, ROBERT S. MUIR, beloved husband of Mary Lyndon Muir, of 68 Allison st. ne., and son of Wilhelmina and the late James F. Muir; brother of Paul and Edith Muir. Funeral from his mother's residence, 2312 H st. nw., on Thursday, June 19, at 8:30 a. m. Requiem mass at St. Stephen's Church at 9 a. m. Interment Arlington National Cemetery. Relatives and friends invited.

MUMFORD, SAMUEL H. On Sunday, June 15, 1941, SAMUEL H. MUMFORD, of 209 Clifton terrace nw., beloved husband of Roberta McA. Mumford and brother of J. C. Mumford. Services at the S. H. Hines Co. funeral home, 2901 14th st. nw., on Tuesday, June 17, at 4 p. m. Interment at Chambersburg, Pa., on Wednesday, June 17, at 2 p. m.

REILEY, WILSON STEVENSON. On Sunday, June 15, 1941, at his residence, 49 T st. nw., WILSON STEVENSON REILEY, beloved husband of Florence Etchison Reiley and brother of Jennie, Mary and Eleanor Reiley, of Baltimore, Md. Services at the S. H. Hines Co. funeral home, 2901 14th st. nw., on Wednesday, June 18, at 3 p. m. Interment Glenwood Cemetery.

ROSENDALL, MAY PROSISE. On Sunday, June 15, 1941, at Emergency Hospital, MAY PROSISE ROSENDALL, of 2400 13th st. nw., beloved wife of Paul E. Rosendall, and mother of Mrs. George M. Albrecht, of Cleveland, Ohio, and John P. Rosendall, of Washington, D. C., and grandmother of Marjorie A. M. Conn and Fred Albrecht. Services at the S. H. Hines Co. funeral home, 2901 14th st. nw., on Wednesday, June 18, at 10 a. m. Interment Congressional Cemetery.

SHOWERS, TORRENCE L. On Sunday, June 15, 1941, at Homeopathic Hospital, TORRENCE L. SHOWERS, beloved husband of Ethel M. Showers and father of Mrs. Verena Du Pree and Kenneth T. Showers. Remains resting at the chapel of P. A. Taltavull, 436 7th st. sw., until 10:30 a. m. Wednesday, June 18. Thence to the little church at Fort Lincoln, where services will be held at 11 a. m. Relatives and friends invited to attend.

SKINNER, MATTIE M. On Monday, June 16, 1941, at her residence, 3411 33d st. nw., MATTIE M. SKINNER, beloved mother of Mrs. Myrtle A. Milstead. Remains resting at the Chambers funeral home, 517 11th st. se., until Wednesday, June 18, at 12:30 p. m. Funeral services at Pisgah Methodist Church on Wednesday, June 18, at 2 p. m. Interment Pisgah Methodist Church Cemetery, Pisgah, Md.

SIMONDS, ANNIE S. On Monday, June 16, 1941, at her residence, 1029 31st st. se., ANNIE S. SIMONDS, beloved mother of Mrs. Beatrice J. Conroy, John D. Simonds and Mrs. Elsie I. Evans and several grandchildren. Remains resting at the S. H. Hines Co. funeral home until 10 a. m., Tuesday, June 17. Services and interment Oak Wood Cemetery, Troy, N. Y.

SNIFFIN, JOSEPH DIXON. On Sunday, June 15, 1941, JOSEPH DIXON SNIFFIN, husband of the late Elsie May Sniffin (nee Dulin). Services at Chambers funeral home, 1400 Chapin st. nw., on Tuesday, June 17, at 2 p. m. Interment Congressional Cemetery.

DIED

SPEAKMAN, EVIN G. On Sunday, June 15, 1941, EVIN G. SPEAKMAN, husband of the late Mary E. Speakman; father of Mrs. Margaret E. Williams, Edwin G. and Harry A. Speakman, and Walter W. Wilson. Services at Chambers funeral home, 517 11th st. se., on Wednesday, June 18, at 11 a. m. Relatives and friends invited. Interment in Loudon Park Cemetery, Baltimore, Md.

STINE, CLARA M. On Monday, June 16, 1941, CLARA M. STINE, the beloved wife of the late Latimer B. Stine and mother of Miss Phebe Stine, Mrs. Edward F. Berling, of Berryville, Va., and Mrs. Arthur E. Bonnett. Remains resting at his residence, 1662 Columbia rd. nw., Apartment 1. Funeral from the Lincoln Road Methodist Church on Wednesday, June 18, at 3 p. m. Interment Rock Creek Cemetery.

STOOPS, MARTHA H. On Monday, June 16, 1941, MARTHA H. STOOPS (nee Ingels), beloved wife of William E. Stoops, mother of Mrs. Nina O'Connor, Mrs. Devona Xander, Milford E. Stoops, sister of Miss Ruth B. Ingels. Funeral from the W. W. Deal funeral home, 4812 Ga. ave. nw., on Thursday, June 19, at 1 p. m. Relatives and friends invited. Interment Loudon Park Cemetery, Baltimore, Md.

TRAVERS, EDWARD H. On Sunday, June 15, 1941, at his residence, 1324 S. Monroe st., Arlington, Va., EDWARD H. TRAVERS, beloved husband of Anna O. Travers, father of Mrs. Angeline Boteler, John Edward and Anna Mae Travers, Mrs. Edith Filmore, and brother of Mrs. Sue Duterman, Mrs. Sarah Clements, Mrs. Ethel Powell, Mrs. Lottie Dodson, Mrs. Ruth Decator, Mrs. Bessie Stanford and John Travers. Remains resting at Chambers' Georgetown funeral home, 31st and M sts. nw. Funeral from Seventh Day Adventists Church, S. Glebe rd., Arlington, Va., on Wednesday, June 18, at 2 p. m. Relatives and friends invited. Interment National Memorial Park Cemetery, Falls Church, Va.

VROOM, JESSIE M. On Monday, June 16, 1941, at Doctors' Hospital, JESSIE M. VROOM, beloved daughter of the late John A. and Mary Jane Vroom. She is survived by one sister, Mrs. Carrie Churchill, and one brother, Avard Vroom, four nieces and four nephews. Remains resting at Hysong's funeral home, 1300 N st. nw., where services will be held on Wednesday, June 18, at 4:30 p. m. Interment Fort Lincoln Cemetery.

WALKER, WILLIAM G. On Sunday, June 15, 1941, at Providence Hospital, WILLIAM G. WALKER, husband of Grace Hall Walker and father of Robert Craighead, Letitia Dunnington and Margaret Salisbury Walker. Funeral services at St. Mary's Church, Laurel, Md., on Tuesday, June 17, at 10 a. m. Interment St. Mary's Church Cemetery. Services by Zurhorst funeral home.

WETZEL, WILHELMINA C. On Saturday, June 14, 1941, at Emergency Hospital, WILHELMINA C. WETZEL, of 1343 Monroe st. nw., wife of the late Charles J. Wetzel, mother of Bertha W. Gage, Charles J. Wetzel and the late Marie W. Browning. Services at the S. H. Hines Co. funeral home, 2901 14th st. nw., Tuesday, June 17, at 2:30 p. m. Interment Rock Creek Cemetery.

—Deaths—

Announcements of Services by Chambers

Deceased	Undertaker
Sniffin, Joseph D.	W. W. Chambers Co.
Speakman, Evin G.	W. W. Chambers Co.
Boswell, Mary A.	W. W. Chambers Co.
Travers, Edward H.	W. W. Chambers Co.
Skinner, Mattie M.	W. W. Chambers Co.
DiTrapani, Simone	W. W. Chambers Co.
Monahan, Anna	W. W. Chambers Co.
Sklodowski, Theodore J.	W. W. Chambers Co.

FUNERAL DESIGNS.

Geo. C. Shaffer — 900 14th St. N.W. Phone NA. 0106. Expressive Floral Tributes. Moderate Prices. Open Evenings and Sundays.

FUNERAL DIRECTORS

GUDE BROS. CO., Florists — 1212 F St. N.W. NAtional 4276.

J. WILLIAM LEE'S SONS CO. FUNERAL DIRECTORS. CREMATORIUM — 4th and Mass. Ave. N.E. LI. 5200.

Legal Notices

WM. E. CAREY, Jr., Attorney, Union Trust Building.

IN THE DISTRICT COURT OF THE United States for the District of Columbia. Corina S. H. Rogers, plaintiff, vs. Marie Brooke et al., defendants. Civil action No. 7311. Order of publication. The object of this suit is to establish of record the title of the plaintiff by adverse possession to part of lots 177 and 178 in Square 84, Georgetown, now known as Square 1254 in the City of Washington, described in a plat of survey recorded in Survey Book 93, page 197, of the records of the Office of the Surveyor of the District of Columbia, as follows: Beginning for the same on the west line of 33rd Street, 106 feet south from the south line of Volta Place; thence south along the line of 33rd Street, 21.22 feet to the center line of a 13-inch wall between premises numbered 1522 and 1520 33rd Street; thence west with the center of said wall and along the line of a fence, 135.50 feet to the rear line of lot 177; thence north along said rear line 24 feet; thence east 135.50 feet to the place of beginning; which property is improved by premises now known as 1522 33rd St. N.W. Upon motion of the plaintiff, it is this 29th day of May A. D. 1941, ordered that the defendants Richard S. Chew, Elizabeth Miller, Hilda Beale, Mrs. William Davis Miller, John J. Chew, Evelyn Gifford, Helen Karns, James Hill, Anna Brooke Kelly, Esther Brooke Christmas, Aimee Brooke, Mary Beale Sasser, William Brooke, Helen Brooke Stevens, Robert Buchanan Beale, John Sumerhays Beale, Harrison Beale, and the unknown heirs, alienees and devisees of Richard Smith cause their appearance to be entered herein on or before the first rule day occurring after the expiration of FORTY days, exclusive of Sundays and legal holidays, from the day of the first publication of this order; otherwise the cause will be proceeded with as in case of default: provided, a copy of this order be published once a week for three successive weeks in the Washington Law Reporter and The Washington Post, longer publication having been dispensed with for satisfactory cause shown. JAS. W. MORRIS, Justice. A true copy. Test: (Seal.) CHARLES E. STEWART, Clerk. By ELEANOR E. JOBE, Assistant Clerk. 3.10.17

Continued on Following Page.

This announcement is neither an offer to sell, nor a solicitation of an offer to buy, the securities herein mentioned. The offering is made only by the prospectus, which does not constitute an offer by the undersigned or any dealer to sell these securities in any State to any person to whom it is unlawful for the undersigned or such dealer to make such offer in such State.

456,000 Shares

Gar Wood Industries, Inc.

Common Stock
(Par Value $1.00)

Price $4.75 per share
Plus a sum equivalent to New York Stock Exchange Commission

To facilitate the offering, transactions intended to stabilize the price of the Common Stock of the Company on the New York Stock Exchange have been, and may hereafter be, effected. This statement is not an assurance that the price of the above security will continue to be stabilized, or that the stabilizing may not be discontinued at any time.

Copies of the Prospectus may be obtained from the undersigned.

Emanuel & Co. — John J. Bergen & Co., Ltd.

June 17, 1941.

Legal Notices

Continued From Preceding Page.

NOTICE IS HEREBY GIVEN THAT, PRIOR to the opening of business on May 1, 1941, Sidney F. Tyler retired as a general partner from the limited partnership theretofore existing between Henry E. Butler, Philemon Dickinson, Edwin A. Fish and John W. Castles, as limited (special) partners, and Joseph R. Swan, Radcliffe Cheston, Jr., Charles S. Cheston, J. Ford Johnson, Jr., John W. Cutler, Edwin A. Fish, Burnett Walker, Charles B. Harding, Edward B. Smith, Jr., Irving D. Fish, Fred E. Koechlein, W. Edwin Williams, Edward C. Sayers, Ralph B. Johnson, Wm. Barclay Harding, Harcourt Amory, Ogden Phipps, J. Ritchie Kimball, Karl Weisheit, Phillip W. Brown, and Sidney F. Tyler, as general partners, carrying on the business under the firm name of "Smith, Barney & Co." at 14 Wall Street, New York, N. Y., and elsewhere.

MICHAEL J. KEANE, JR., Attorney, 726 Jackson Place N.W.

IN THE DISTRICT COURT OF THE United States for the District of Columbia. Jean Covert Buck, plaintiff, vs. Jesse Irving Buck, defendant. Civil Action No. 11255. The object of this suit is to obtain an absolute divorce on the grounds of voluntary separation from bed and board for five consecutive years without cohabitation. On motion of the plaintiff, it is this 28th day of May, 1941, ordered that the defendant, Jesse Irving Buck, cause his appearance to be entered herein on or before the fortieth day, exclusive of Sundays and legal holidays, occurring after the day of the first publication of this order; otherwise the cause will be proceeded with as in case of default. Provided, a copy of this order be published once a week for three successive weeks in the Washington Law Reporter and The Washington Post before said day. JAS. W. MORRIS, Justice. Attest: (Seal.) CHARLES E. STEWART, Clerk. By JULIA W. SHIPLEY, Assistant Clerk. 3,10,17

NATHAN M. BROWN, Attorney, 514 Colorado Building.

IN THE DISTRICT COURT OF THE United States for the District of Columbia. Mae Windsor Kelly, 214 Bates Street Northwest, plaintiff, vs. Joseph J. Kelly, defendant. Civil Action No. 11027. The object of this suit is to obtain for the plaintiff an absolute divorce from the defendant on the ground of desertion for more than two years. On motion of the plaintiff, it is this 29th day of May, 1931, ordered that the defendant, Joseph J. Kelly, causes his appearance to be entered herein on or before the fortieth day, exclusive of Sundays and legal holidays, occurring after the day of the first publication of this order; otherwise the cause will be proceeded with as in case of default. Provided, a copy of this order be published once a week for three successive weeks in the Washington Law Reporter and The Washington Post before said day. JAS. W. MORRIS, Justice. Attest: (Seal.) CHARLES E. STEWART, Clerk. By ELEANOR E. JOBE, Assistant Clerk. 3,10,17

WILLIAM R. LICHTENBERG, Attorney, 1346 F Street, N.W.

IN THE DISTRICT COURT OF THE United States for the District of Columbia. Raymond LeBrandt, 1415 You St. N.W., plaintiff, vs. Ada LeBrandt, 1452 Corcoran St. N.W., defendant. Civil No. 11413. The object of this suit is for absolute divorce on the grounds of voluntary separation for more than five years. On motion of the plaintiff, it is this 13th day of June, 1941, ordered that the defendant, Ada LeBrandt, cause her appearance to be entered herein on or before the fortieth day, exclusive of Sundays and legal holidays, occurring after the day of the first publication of this order; otherwise the cause will be proceeded with as in case of default. Provided, a copy of this order be published once a week for three successive weeks in the Washington Law Reporter, and The Washington Post before said day. JAMES W. MORRIS, Justice. Attest: (Seal.) CHARLES E. STEWART, Clerk. By ELEANOR E. JOBE, Assistant Clerk. 17,24,1

IN THE DISTRICT COURT OF THE United States for the District of Columbia. Notice of limited partnership; No. 124. Notice is hereby given that the partners hereinafter named, now being all of the general and special partners of a limited partnership formed pursuant to the laws of the State of New York, and desiring to continue to do business in the District of Columbia as a limited partnership, have filed in the office of the clerk of the District Court for the District of Columbia a certificate of limited partnership which contains the terms thereof. The name of the firm under which such partnership is to be conducted is SMITH, BARNEY & CO. The general nature of the business intended to be transacted is that of underwriters, distributors and custodians of, and brokers and dealers in stocks, bonds and other securities and investments of every kind and character, including grain and other commodities. The names of all the general and special partners interested therein distinguishing which are general and which are special partners, and their respective places of residence are as follows: (Special Partners) Henry E. Butler, P. O. Box 111, Red Bank, N. J.; Philemon Dickinson, Chestnut Hill, Philadelphia County, Pa.; Edwin A. Fish, Locust Valley, Long Island, N. Y.; John W. Castles, Convent, N. J.; (General Partners) Joseph R. Swan, 435 E. Fifty-second Street, New York, N. Y.; Radcliffe Cheston, Jr., Oreland, Pa.; Charles S. Cheston, Skippack Pike, Whitemarsh, Pa.; J. Ford Johnson, Jr., Ambassador Hotel, Park Avenue and Fifty-first Street, New York, N. Y.; John W. Cutler, 58 E. Eightieth Street, New York, N. Y.; Edwin A. Fish, Locust Valley, Long Island, N. Y.; Burnett Walker, 1021 Park Avenue, New York, N. Y.; Charles B. Harding, Rumson, N. J.; Edward B. Smith, jr., "Sweetwaters," Providence Road, Edgemont, Pa.; Irving D. Fish, Fox Run Lane, Greenwich, Conn.; Fred E. Koechlein, 641 Union Avenue, Elizabeth, N. J.; W. Edwin Williams, 900 Charlotte Road, Plainfield, N. J.; Edward C. Sayers, Washington Lane, Meadowbrook, Pa.; Ralph B. Johnson, 50 E. Tenth Street, New York, N. Y.; William Barclay Harding, Holmdel, N. J.; Harcourt Amory, Ipswich, Mass.; Ogden Phipps, Roslyn, Long Island, N. Y.; J. Ritchie Kimball, R. F. D. No. 2, Morristown, N. J.; Karl Weisheit, 221 Boulevard, Mt. Lakes, N. J.; Phillip W. Brown, Haddon Road, Scarsdale, N. Y. The amount of capital which each special partner shall have contributed to the partnership is as follows: Henry E. Butler, $500,000; Philemon Dickinson, $400,000; Edwin A. Fish, $500,000, and John W. Castles, $200,000. The period at which the partnership is to commence and the period at which it is to terminate are as follows: The partnership formed at the close of business on December 31, 1937, shall continue from and after the close of business on April 30, 1941, for the term of two years, eight months to and including December 31, 1943, subject to earlier termination upon certain contingencies set forth in the aforesaid certificate. Filing the certificate as aforesaid and this publication are occasioned by the retirement of Sidney F. Tyler as a general partner, as of the opening of business on May 1, 1941. 17,19,21,24,26,28,jy1,3,5,8,10,12

Auction Sales

FRIDAY, JUNE 20, 1941—
THOS. J. OWEN & SON, Auctioneers, 1431 Eye Street, Northwest.

TRUSTEES' SALE OF VALUABLE TWO-STORY BRICK DWELLING KNOWN AS PREMISES NO. 508 TWENTY-FIFTH PLACE, NORTHEAST.

By virtue of a certain deed of trust duly recorded, in Liber No. 7192, folio 435 et seq., of the land records of the District of Columbia, and at the request of the party secured thereby, the undersigned trustees will sell, at public auction in front of the premises, on FRIDAY, THE TWENTIETH DAY OF JUNE, A. D. 1941, AT FOUR O'CLOCK P. M., the following-described land and premises, situate in the District of Columbia, and designated as and being lot 71 in Square 4517.

Terms: Sold subject to a prior Home Owners' Loan Corporation deed of trust for $3,862.66 as of August 26, 1940, further particulars of which will be announced at time of sale; the purchase price above said trust to be paid in cash. A deposit of $250 required. Conveyancing, recording, etc. at purchaser's cost. Terms to be complied with within thirty days, otherwise deposit forfeited and the property may be advertised and resold at the discretion of the trustees.

HERMAN MILLER,
ISADORE SCHWARTZMAN,
Trustees.
June10,12,14,17,19

Bids and Proposals

Sealed proposals will be received here until 2 p. m., E. S. T. June 25, 1941, and then publicly opened for construction of an armament and instrument building complete at Bolling Field, D. C. Further information upon application. U. S. Engineer's Office, 1st and Douglass sts. nw., Washington, D. C.

Sealed proposals will be received here until 3 p. m., E. S. T., June 25, 1941, and then publicly opened for construction of an A. C. temporary shop hangar 120'x200' with annexes at Bolling Field, D. C. Further information upon application. U. S. Engineer's Office, 1st and Douglass sts. nw., Washington, D. C.

COMMISSIONERS, D. C., WASHINGTON, June 12, 1941. Sealed proposals will be received at Room 509, District Building, until 2 o'clock p. m. (E. S. T.), JUNE 26, 1941, and then publicly opened for resurfacing various concrete roadways with about 2,300 tons of modified binder mixture and about 1,850 tons of modified surface mixture, or alternates. Apply Room 427, District Building, for proposal and specification. 12,13,14,16,17,18

Bids and Proposals

OFFICE OF THE ARCHITECT OF THE CAPITOL, Washington, D. C., June 14, 1941. SEALED BIDS, in triplicate, will be received in this office until 3 p. m. June 24, 1941, and then publicly opened, for furnishing equipment for cafeteria in the New House Office Building, Washington, D. C. Drawings and specifications may be obtained without deposit by qualified intending bidders on application to this office. DAVID LYNN, Architect of the Capitol.

BUSINESS SERVICE Directory
THE ANSWER TO
WHO DOES IT?

ALTERATIONS, DRESSMAKING
KNITTED DRESSES, suits, coats, sweaters made to order. 518 1st st. se. FR. 1583.

ASPHALT DRIVES
Black Top Rds. Co. Driveways. Tennis Courts. TIME PAYMENTS. NA. 0464.

AUTO WINDSHIELD WIPER SERVICE
BUELL Windshield wipers and fuel pumps. 908 4th nw. ME. 5778.

CEMENT—STONE WORK
JERRY Cement retaining walls, steps, walks, etc. ATlantic 9266.

CHAIRS SOLD—RENTED
Notes Folding Chairs, Tables; All Occasions. Lowest rents. DI. 8112.

CHAIR REPAIR AND SERVICE
CHAIR CANEING Upholstering Porch rockers splinted. CLAY ARMSTRONG, 1235 10th st. nw. Phone MEtropolitan 2062.

GRAINING—PAINTING
Lin. 4955 Painting, decorating. Graining of quality. White mech.

HOME REMODELING
DIs. 2704 Basement to roof; roofing, siding. Free estimate. Johns-Manville Guild member. Superior Contract.

HOME IMPROVEMENTS
Perma Stone Installed over frame or brick. Waterproofs, insulates, restores value. Earl White, AD. 1658.
DIs. 2704 Basement to roof; roofing, siding. Free estimate. Johns-Manville Guild member. Superior Contract.

IRON WORK
Iron work railings, fire escapes, etc. DUPONT IRON WORKS. 1166 18th St. N.W. NA. 3766.

LEATHER GOODS REPAIRING.
G. W. King, Jr. Saddlery, Trunks, etc. 511 11TH ST. N.W.

PIANO TUNING
Piano TUNING, $2. GE. 4792. CHAS. SPEAKE, 6114 Blair Road N.W.

RADIO SERVICE REPAIRS.
RADIO TROUBLE CURED Free est. Work guar. 3 mos. Honest prices. MID-CITY RADIO SHOP, 9-9 p.m. NA. 0777
EXPERT RADIO SERVICE Free Est. Factory-Trained Mechanics. Williams Radio, 1130 7th st. nw. DI. 5156.

TILE WORK, FIREPLACES, ETC.
Tile marble, slate, terrazzo work. E. E. Ellett. NA. 8731.

TYPEWRITERS.
TYPEWRITERS QUICK REPAIRS Reasonable. Many Bargains. 718 14th St. RE. 2828.

TYPEWRITER REPAIR, RENTALS
$3 Mo. 3 months, $7. Business machines. A. A. A. Typewriter Co. RE. 1177.

Lost and Found 1

You can phone your "Lost and Found" ads to The Post until 11 p. m. for insertion the following morning. For The Sunday Post, Saturday, 4 p. m. ("Found" ads are published free.)

CAT, gray and white, bob-tail, Manx; vic. Bethesda; pet. Reward. WI. 4582.

DOG—Manchester Toy Black; red leash; female; lost Union Station; reward. Wis. 6723-6722.

LAST Saturday night, female Maltese cat, dark gray; reward. 3034 O st. nw. HO. 5145.

LOST—Lady's wrist watch; $10 reward; in Virginia, at Safeway, Colonial Village, or in Rosslyn; Kelton make, gold watch and strap. Call OX. 0900.

LOST—Brief case, black leather, in Peoples Drug Store at Ice Palace, Conn. ave. Reward. H. C. Fisher. ME. 3730.

LOST—One bracelet, 3 small diamonds; one ring, green stone; 3d floor Old Post-office Bldg. Finder Call TA. 7878. Rwd.

LOST—Rhinestone bracelet, vic. 16th and O sts. nw., Sun. Finder call TA. 7876. Reward.

LIBERAL reward, diamond-emerald pin vic. 18th-Mass. nw. or 29th st. and Dumbarton ave. nw. MIch. 8293 bet. 9-1.

STRINGER spaniel, liver and white, "Dannie." Reward. EM. 3999.

WATCH, diamond, Longine, sometime Sat. eve. Reward. NOrth 7408.

Personals 3

AUTOISTS with revoked permits needing insurance, see K. M. Livingstone & Co., Inc., 705 Colorado Bldg. DI. 0700.

HEMORRHOIDS (piles) eradicated by my own method; results effective for a lifetime or money back. Write for booklet. No drugs. No surgery. DR. SOMMERWERCK, 1365 Columbia rd. AD. 0388.

IF YOU ARE BOTHERED WITH BILLS or need EXTRA money for any purpose. Just give me a telephone call. You can get $100 and need repay only $1.63 per week, which includes interest, the only charge. Other amounts in proportion. Just call JACK SESSIONS. MIch. 6510

$100 CASH for good diamond ring. Write to F. X. Boody, 18 Anacostia rd. ne., D. C.

Motor Travel 10

DRIVING to Chicago, northern Wisconsin, June 21. Take three. ME. 0895.

DRIVING to Chicago via Niagara, Toronto, June 25. Take three. Phone RA. 1330.

Help—Women 11

Women—If you don't find your position in the Help Wanted Column today—place a "Situations Wanted" Ad in The Post. A 3-line ad costs only 30 cents.

BE a telephone P. B. X. operator, EASY; work in hotels, auto, doctors' offices. Inquire P. B. X. School, 1311 G. NA. 2117.

CAMP COUNSELORS and teachers, jr. and sr.; give training experience, faith and references. Box 5815, Bethesda, Md.

CIVIL SERV. courses, late editions, many kinds. BOYD SCHOOL, 1333 F. NA. 2338.

COUNTERGIRLS and waitresses, experience not necessary. Apply Glen Echo Park, Md.

FOUNTAIN GIRLS and waitresses, experience not necessary but preferable. Velatis, 609 14th st. nw.

MANICURIST WANTED — Mirror Barber Shop, 628 E st. nw.; $18 per wk. guar-

SECRETARIES wanted; $18 to $30 week. Adams Agency, Colorado Bldg., 14th and G

STENOGS, bookkeepers, typists; very good openings NOW. BOYD Ser., 1333 F st.

STENOGRAPHERS—Expr. and beginners, at once; good openings, $22 to $30 wk up. Welcome, Miss YOUNG, Personnel Service, 1311 G st.

TEACHERS wanted. Washington Schools Assoc., Colorado Bldg. RE. 1712.

TYPISTS—Experienced and good beginners. Also P. B. X. operators, clerks, cashiers, bookkeepers. 10-15 today. Miss Knight, Personnel Service, 1311 G st. nw.

WAITRESSES (2) wanted immediately at the Curb Restaurant, 714 H st. ne.

WAITRESS—Wages $10 per week plus tips. Uniform furnished. Apply Perry's Restaurant, 637 Pa. ave. se.

WAITRESSES (2), experienced; good pay. Kosmos Cafe, 931 18th st. nw.

WOMEN over 25—Would you be interested in earning $10 weekly or more for a portion of your time? Phone REpublic 8795 for appointment.

WAITRESSES
TRAY SERVICE; EXCELLENT EARNINGS. APPLY 5109 GEORGIA AVE. N.W.

GIRLS
HIGH SCHOOL EDUCATION; NO EXPERIENCE NECESSARY, TRAIN FOR WAITRESS WORK. APPLY 5109 GEORGIA AVE. N.W.

KING OF THE ROYAL MOUNTED

Help—Women 11

RESTAURANT HELP
Waitresses, counter and bus girls; experience or no experience; no fees. Washington Restaurant Ass'n., 404 Star Bldg.

THE CHESAPEAKE AND POTOMAC TELEPHONE CO.
Young women, 18 to 30 years of age, with at least 2 years of high school, desired for switchboard operating. Regular employment with opportunities for salary advancement and promotion. No experience necessary. Apply 722 12th st. nw., Room 101. 8:30 a. m. to 5 p. m.

VACANCY
Aggressive young lady (under 25); pleasing personality to train as publisher's demonstrator. Interviews granted after 2 p. m. Suite 312, 724 9th st. nw. No phone calls.

MARKERS AND ASSORTERS; EXPER.; MUST HAVE HIGH SCHOOL EDUCATION; GOOD SALARY. APPLY TOLMAN LAUNDRY, 5248 WISCONSIN AVE. N.W.

EXPERIENCED LONG DISTANCE OPERATORS
Opportunity for continuous employment for qualified applicants. See Mrs. Riggles, Room 603, 722 12th Street N.W., 8:30 a. m. to 5:00 p. m., Monday through Friday.
THE CHESAPEAKE & POTOMAC TELEPHONE CO.

Help Women—Household 11A

EXPERIENCED middle-aged woman, g.h.w., care 1 child; live in. Call ALex. 3256.

MAID, colored, care of 3-yr.-old boy and 2-rm. apt.; refs. 1622 N st. nw.

HOUSEKEEPER-COOK
White; settled; care of 2 children for employed mother; live in; Saturday afternoon and Sunday free; $45 mo. DE. 2061-J.

Help—Men 12

Men—If you don't find your position in the Help Wanted Column today, place a "Situation Wanted" Ad in The Post. A 3-line ad costs only 30 cents.

ALL-around man, experienced; good pay; references required. Buckingham Market. OXford 1554.

BARBER, $18 guarantee, half of $25. Inquire 756 9th st. se.

BARBER, A-1; young; $25 guarantee and commission. 50c Shop, 1805 H st. nw.

BARBER, white, at once; $25 and commission. Job good for $38. 3400 Fourteenth st. nw.

BARBER wanted for first-class hotel in So. Md.; 70% comm. or will rent shop to responsible party. Call Mechanicsville 32-F-14.

CARPENTERS—Trim and frame both. Mercer Building Co., Nichols ave and Forrester st., Congress Heights. See Mr. Schwartsbeck. Bring tools ready for work.

CHEF (white), $35 week, 6 days; American. Waters Agency, 1213 Eye st. nw.

CHEF, experienced; good salary. 931 18th st. nw.

COLLEGE student for summer haberdashery, exper. not nec.; about $25 week. 1427 Eye st. nw., Room 205.

COUNTERMAN, must be over 21. Apply at once Glen Echo Park, Md.

ESTABLISHED laundry and cleaning route salesman; white. Progressive Cleaners, 2727 Wilson Blvd., Arl'ton, Va. CH. 7373.

GROCERY CLERK, experienced; also all-around man. Woodley Food Store, 3519 Conn. ave. nw

GROCERY clerk, experienced, to take full charge of D. G. S. store. Good salary. Steady position. Mr. Miller, 4704 Washington Boulevard, Arlington, Va. CH. 3344.

HANDY MAN to work around farmhouse, with driver's permit. GE. 8476. 5022 7th st nw.

HOTEL NIGHT CLERK, 30 to 45; $35, rm. and board, Waters Agcy., 1213 Eye st nw.

JANITOR (white), permanent; with advancement; experienced, sober man; references required. RA. 2935. 5051 New Hampshire ave. nw., Apt. 104.

PORTER for barber shop, experienced; can make $18 per week. 714 14th st. nw.

PRESSER and wet cleaner. Sterling Laundry, 1021 27th st. nw.

RELIABLE experienced grocery clerk; good salary. Box 777, Washington Post.

SECRETARIES wanted; $18 to $30 week. Adams Agency, Colorado Bldg., 14th and G

SHORT-ORDER cooks, housemen, waiters, dishwashers, porters, chefs. WATERS AGENCY, 1213 Eye st. nw.

STAIR builders and carpenters wanted, experienced only. Apply 14th and Downing sts. ne. Ask for the foreman.

STENOGS., bookkeepers, typists; very good openings NOW. BOYD Ser., 1333 F st.

TEACHERS wanted. Washington Schools Assoc., Colorado Bldg. RE. 1712.

TWO experienced bootblacks. 1940 Fourteenth st. nw.

WANTED—Several firemen for powerhouse work, between 35 and 50, sober; experience not necessary; $45 month, room and board. Apply to Mr. Reynolds, at National Park College, Forest Glen, Md.

YOUNG MEN for established ice cream routes. Sales car furnished; excellent returns for hard worker. Apply 911 2d st. ne., between 9 and 11 a. m.

BRICKLAYERS
Good pay, 1 year steady work for right men. Apply 28th & Cedar, Mt. Rainier, Md.

FAST PRESSER
Experienced, on suits and dresses; piece work; guarantee good pay. 500 L st. ne.

RADIO SERVICE MAN
Experienced—see Mr. Hyatt Tuesday or Wednesday—Leeth Bros., Inc., 1220 13th st. nw.

AUTOMOBILE MECHANICS
Experienced on all makes; good salary to start. Edward G. Adams, 822 Potomac avenue southeast.

MEN
To deliver circulars; some with cars; report to work on Tuesday and Wednesday at 7 a. m. 460 K st. nw.

BUS BOYS DISHWASHERS
EXCELLENT SALARY. APPLY 5109 GEORGIA AVE. N.W.

SALESMEN
BETWEEN 30 AND 40; CAR NOT NECESSARY; SALARY AND COMMISSION. APPLY MR. COX, 3337 CONN. AVE. N.W.

WASHER, COLORED
Thoroughly experienced in taking care of all washer work in dry cleaning plant. Call at once. Kent Stores, 1016 9th st. nw.

PRESSERS, COLORED
Must be experienced on anything. Call at once. Kent Stores, 1016 9th st. nw.

JUNIOR DRUG CLERK
5000 First St. N.W.

Help—Men 12

ENGINEER
3RD CLASS
Experience Unnecessary
GOOD SALARY
Box M-508 Washington Post

MAGAZINE SALESMEN
New, fast-selling premium magazine deal now being offered for the first time in Washington area; low monthly payments; fast verification; high commission. MR. ALTMAN, Room 312, Victor Building.

SODA DISPENSERS
18 to 25 Years of Age
Experience Desired But Not Necessary
Applicants under 21 must have birth certificates or other suitable evidence of age.
Apply in Person
Employment Department
PEOPLES DRUG STORES
77 P St. N.E.
9 A. M. to Noon Daily

USED CAR SALESMEN
TO WORK ON FAST-MOVING CAR LOT IN BUSY NAVY YARD SECTION; GOOD PROPOSITION FOR PRODUCERS. APPLY MR. SNYDER, EDWARD G. ADAMS COMPANY.

MEN FROM 25 TO 45
for established laundry and dry cleaning routes. Opportunity to increase your salary $10 week every year. Salary and commission, $20 to $30 week. Married men experienced in dealing with public and good references desired. Apply Mr. Warner.
Wash. Laundry, 27th & K NW

PRESSERS
on Hoffman machines; night work from 5-11 p. m.; good salary. Apply Mr. Money, ARISTO CLEANERS, 1226 S. Capitol St.

Men of Good Character
21 years of age or over, residing in Washington at least one year, to join FREE class for identification card. Apply 12:30 p. m. See MR. CRUZE.
BELL CAB CO.
1317 L ST. N.W.
METROPOLITAN 1727.

Help—Men-Women 13

CATHOLIC COUPLE, settled, to act as housekeeper and sexton in local Catholic rectory. Apply immediately. 4835 Conduit rd. nw. Box 776, Washington Post.

REAL ESTATE salesladies and salesmen with automobile, sales ability and pleasing personality, to contact an exclusive clientele; prospect supplied; plenty of listings. Also 2 experienced with suburban and farm property. W. C. & A. N. Miller Development Co. 1119 17th St. N.W. DI. 4464.

Employment Agencies 14

RELIABLE AGENCY, DEc. 5561. 1402 11th. has cooks, houseworkers, mothers helpers.

Situations—Women 16

STENOG.-TYPIST, 12 yrs. exper., desires part or full time employment. DI. 1474.

COLORED girl desires day work or part time. Phone MI. 7640.

GIRL, colored, wants part-time work; no cooking, no Sundays. LI. 7715-W.

GIRL (colored) wants morning work Tuesday and Wednesday. AD. 7126.

GIRL (colored), neat and reliable; part time or day's work. DU. 6850.

GIRL (colored) wants part-time work mornings, from 8 to 12; references and experience. HObart 5544.

GIRL, colored, wants part time or full time work. Ref. ME. 5304.

GIRL (col.), neat, wants part-time or day work. No Sundays. City refs. NOrth 9149.

GIRL (colored) wants work for part time. DEcatur 5694.

TWO colored girls, part time; g.h.w. or cleaning office. No Sundays. NO. 3423.

WOMAN (colored) wishes 2 days' work, Tuesdays and Wed. Refs. MI. 1703.

YOUNG colored woman wishes 3 days a week or part time mornings. DI. 3074.

YOUNG GIRL (colored) wants day's work. NO. 2613.

Situations—Men 17

CIVIL ENGINEER—B. S. Degree; 4 years' experience. Box 764, Washington Post.

GARDENER, painter; floors by hour, 50c. Home 5 p. m. HO. 9783.

Instructions 19

CIVIL SERVICE courses, late editions, many kinds. BOYD SCHOOL, 1333 F. NA. 2338.

DRAFTING, Diesel, welding, aircraft; day and eve. classes. WASHINGTON TRADE SCHOOL, INC., 140 Que st. ne. DU. 1576.

HOTELS CALL FOR TRAINED MEN and women, all ages, well-paid opportunities everywhere; learn at home in spare time. Placement Service free of extra charge. Phone, call or write. Free Book. Lewis Hotel Training School, 23rd and Penna. ave. nw. Phone ME. 4692, Dept. 6.

CARD PUNCH
Begin now. Day and evening classes. Reasonable rates, no extras. Arlington Institute, 3150 Wilson blvd. (near Clarendon Circle). OX. 2040.

Money-to-Loan 26

ON diamonds, watches, jewelry, silverware, etc. No. adv. arrangements neces. Lowest int. rates. Rosslyn Loan Co., Rosslyn, Va.

Personal Loan Cos. 26A

Operating Under Uniform Small Loan Laws

A FRIENDLY LOAN SERVICE.
H. G. ZWALLY, MANAGER.
AYARES SMALL LOAN CO., INC.
7902 Georgia Ave. SH. 3700.

YOU
... can get a loan of $100.00 if you can make monthly payments of $7.04.

Cash Loan You Get	Amount You Pay Including All Charges: Weekly	Monthly
$ 25.00	$0.42	$ 1.76
50.00	0.82	3.52
100.00	1.63	7.04
150.00	2.43	10.56
200.00	3.24	14.08
300.00	4.85	21.11

Payments include all charges as prescribed by the Uniform Small Loan Law

Loans made on your own signature. No security required. No credit inquiries are made of relatives, friends or employer. Apply in morning and get money the same day. Just telephone, give us a few facts—then call for the money.

ARLINGTON FINANCE
(A Small Loan Co.)
3006 N. Moore St. Rosslyn, Va.
Telephone Chestnut 1800
H. A. WOOD, Mgr.

BUDGET FINANCE CO.
[illegible] Wisconsin Ave. Bethesda, Md
At East-West Highway
Telephone Wisconsin 4373
JAMES COGLEY, Jr., Mgr.

Personal Loan Cos. 26A

Operating Under Uniform Small Loan Laws

INTEGRITY LOANS.
DOMESTIC FINANCE CORP.
SEE PHONE BOOK FOR ADDRESSES.

LOANS TO $300 FOR
Single or Married Persons
ON SIGNATURE ONLY
LOW MONTHLY PAYMENTS

$60—Pay $3	$200—Pay $10
$100—Pay $5	$260—Pay $13
$160—Pay $8	$300—Pay $15

AND INTEREST
PHONE OR SEE US TODAY
2 CONVENIENT LOCATIONS
CONSUMERS LOAN SERVICE, Inc.
8513 Georgia Ave. SHep. 3567
3327 Rhode Island Ave. [illegible] 5028

ONE DAY
TELEPHONE SERVICE
For Women as Well as Men With Regular Employment
YOU CAN BORROW $300 ON YOUR OWN SIGNATURE
No Comakers or Other Security Required
Installments Arranged to Suit Your Income
MARYLAND PERSONAL BANKERS
Silver Spring, Maryland SH. 2852
7912 Georgia Ave.

IMMEDIATE TELEPHONE SERVCE
No Red Tape—No Delay
WOMEN AS WELL AS MEN CAN BORROW $300 OR LESS
Your Signature Only
88c
IS TOTAL COST OF A $25 LOAN FOR 30 DAYS
Other amounts in proportion
Apply in morning and get money the same day. Just telephone, give us a few facts—then call for the money.
4 CONVENIENT LOCATIONS
Telephone Us Today
LINCOLN LOAN Service, Inc.
6722 Wisconsin Ave., Bethesda
WIsconsin 1626
or
TAKOMA INDUSTRIAL Bankers, Inc.
16 Carroll Ave., Takoma Park
SHepherd 1525
or
LINCOLN LOAN Service, Inc.
7910 Ga. Ave., Silver Spring
SHepherd 3781
or
OLD DOMINION Small Loan Corp.
106 N. Wash. St., Alexandria
TEmple 2100

Rooms—Furnished 30

A BEAUTIFUL corner front rm., adjoining large bath; ½ block Conn. ave. on Military rd.; gentleman; $30. EM. 8361.

A BRIGHT fr. master; twin beds, pvt. b.; nr. trans. 1506 Crittenden nw. GE. 7907

A CHEERFUL home atmosphere; extra-size N. W. apt.; spacious rm. for gentleman; next bath; 18 min. d'town. MI. 6714.

ALTURAS (1509 16th st. nw.)—Cool, attractively furn. sgl. and dble. rms., near sh'ers; 24-hr. elev. and hotel serv.; $6 up.

ATTRAC. downtown rms.; suit. 3 persons; within walk. dist. Govt. bldgs. 1426 K nw.

ATTRAC rooms (2), newly decorated, beautifully furnished; $5 for two; nr. transportation. 346 N st. sw.

ATTRACTIVE front room; private bath; convenient to cars and buses; gentleman. RA. 8042 after 4:30 p. m.

ATTRACTIVE large twin bedroom; private bath; garage; two gentlemen. 1365 Juniper st. nw.

ATTRACTIVE Georgetown—3 rms., porch; kit. priv.; tel. eves., DU. 6732.

BENTON ST. NW., 3804—Glover Park; double front rm. (3 windows), twin beds; on bus line. WO. 8553.

BREEZY 3rd flr. rm., 4 wind.; nr. cars, bus; sgle. or dble. 3114 16th st. nw.

CHAPIN ST. NW.—Beautiful room in private apt., conv. transportation; reasonable. 1412 Chapin st. nw. Apt. 28.

CHEVY CHASE CIRCLE—MASTER CORNER BEDRM., PRIVATE BATH; NEW HOME; GENTLEMAN. $35 MO. WI. 1292.

CHEVY CHASE, D. C., 3717 Legation N.W. Young man to share lg. rm., dble. beds; meals optional (½ blk. Conn. ave.) EM. 9296.

CHEVY CHASE, D. C.—Cool master rm., pvt. bath, new Beautyrest twin beds; ph.; gentile home; gentlemen. WO. 5534.

CHOICE DOUBLE, semipriv. bath; ½ block trans. 1612 Webster nw. TA. 2472.

COLUMBIA RD. N.W., 1754—Front, sgle., $20; shower; dble., owner's home; men.

CONN. AVE. NW.—Homelike; shower bath. DI. 5660 throughout day. DU. 3985 aft. 6.

CONN. AVE., 2700—Lge. studio room; 1 or 2 young ladies. CO. 8106.

CONN. AVE., 3000 — Exceptionally large room and closet, adjoining bath, for 2 girls; unlim. phone; choice neighborhood; $25 each. Call evenings, HO. 4300.

COOL corner rm., in new suburb. home; tub-shower bath; no other roomers; d'town bus at door. WA. 4721, aft. 5 p. m.

D'TOWN, 2000 H st. nw., Apt. 3—Single room, near bath; $16 month.

D'TOWN—Gentleman; large, comf., bright room, near bath; shower; elevator; 1101 15th nw. Sherman Apt. 401.

DOWNING N.E., 1348, Nr. 14th and R. I. Ave.—Cool, clean, quiet twin bedrm., 1 or 2 girls. MI. 3985.

EASTERN NE., 3617—Sgl. rm.; home of 2 adults; nx. b.; nr. trans.; reas. WA. 4769

EUCLID NW., 1348, Apt. 3—Nicely furn. rm. in well-kept apt., for employed lady; conv. trans.; So. exposure; unl. phone; reas.; references; Gentile.

F ST. NE., 1320 (nr. Navy Yard)—Comf. front twin b'rm., grill, ph.; laundry priv.

FAIRMONT NW., 1401 (Apt. 106)—Comf. twin bedrm., adj. bath; young ladies only.

FOR particular people; clean, cool, comf. rms., sgl. and dbl., with porches; transp. facilities excellent. 1806 Wyoming nw.

Rooms—Furnished 30

FOUR-WINDOW room, twin beds, mammoth closet, bus at door. 3102 18th nw.

FRONT master bedroom, twin beds, private shower; 2 mirror-door closets. 5216 4th st. nw. $45 for two.

G ST. N.W., 2028—Gentleman; lg. double rm., 3 wind.; shower, stand with running water for shaving; twin beds, 2d fl.

GALLATIN ST. NW., 1332—Double room, twin beds; nicely furnished. Lovely private home.

GEORGIA AVE. N.W., 4431—2d fl., brand new furniture in cool front bedrm. (sgle. or dble.), prvt. home; ladies; very reas. TA. 0838.

GIRARD NW., 1343—Single rm., nx. bath, 2nd fl.; pvt. home; reas. AD. 2391.

GLOVER PK., 2411 39th pl. nw.—Master rm., priv. bath; priv. res. EM. 0734.

GLOVER PARK—Double rm., twin beds, pvt. sh'er bath; gentlemen. WO. 7693.

GLOVER PK. (3822 W st. nw.)—Lovely, cool, master bedrm., pvt. tiled bath, shower; ideal for summer; also single. EM. 4375.

GRAFTON HOTEL (1130 Conn. ave. nw.)—Large, comfortable rooms, with Simmons innerspring mattresses; single with running water, $8.75 week up; double, $10.50 week up; with private bath, singles, $15.50 week up; double, $17.50 week up.

HIATT PL. NW., 3229. Redecorated sgl. and dbl. rms., pvt. home; fine trans. AD. 1355.

HILLCREST (near Navy Yard)—Cool front rm., shower; unl. phone. $5 wk. DR. 0432.

L ST. N.W., 1322—Newly dec. rms., some with running water. $3.50 up.

LANIER PL. NW., 1709—Lg. cool dble. rm.; homelike atmosphere; twin beds; nr. trans. Reas. CO. 3561-J.

LANIER PL. NW., 1775—Private home, large, cool room, twin beds; next b.; nr. Mt. Pleasant car line. Gentleman. $17.50.

LURAY PL. NW., 459—Double rm., lge. closet; next bath; gentleman. TA. 0715.

MICHIGAN N.E., 1652—Attr. frt., sgle. or dble.; unl. ph.; conv. trans. MI. 0188.

MICHIGAN AVE. N.E., 1340—Single room, semipriv. bath, modern home; bus at door; $20; lady. NO. 5231.

MT. PLEAS., 3342 18th st. nw.—Lg. 2nd. fl. front rm., newly dec., twin beds; innersprgs; pvt. adult family. HO. 1995.

MT. PLEAS., 1712 Kenyon nw.—Comf. furn. twin bedrm., next bath; prvt. resid.; all conv.; unl. phone; reas.

N ST. NW., 3405, Georgetown—Beautifully furn. master twin bedrm., pvt. bath; unl. phone; also lovely single.

N ST. NW., 2101—Front twin and dbl. bedrm., newly furn., adj. bath; quiet home.

N ST. N.W., 2006—Apt. 30; 2 lge. dble. rms. Girls only. RE. 4132.

NR. WALTER REED, 7603 12th St. N.W.—Lg. airy twin bedrm., 3 wind., nr. modern bath, shower; prvt. detchd. home; gentlemen. $30. TA. 6582.

NEAR Army War College—Single room, 1st floor, $16 mo. 1201 6th st. sw. RE. 7308.

NEW "Don Carlos" refurnished; switchboard, elevator, quiet; references; $7.50 wk. up. 2007 O st., Dupont Circle.

NEWTON NW., 1495 (Apt. 38)—Lge., cool, quiet, outside rm., suit 1 or 2; porch; nr. 14th and Pk rd., also 16th st. CO. 1511-J.

N. CAPITOL ST., 2801—Choice twin or dble.; new maple furn.; cool, pvt. home with priv. Nr. trans. Ladies. Meals opt.

N. E. SECTION—Lg. cool dbl.; also attr. sgl., $4.50 wk.; newly furn.; shower, heat; women or couple; conv. trans. DU. 5154.

OFF COLUMBIA RD.—1810 Wyoming ave. nw. Newly furnished, twin beds; nr trans.; 10 min. downtown.

ROYALTON, 918 M st. nw., Apt. 51—Attr. front rm., twin beds; entertaining foyer, elev. and phone serv.; reas. RE. 6991

S ST. S.E., 1614—Prvt. resid., 20 min. d'town; bright rm., nr. bath, $22.50; also $16 rm.

S. CAROLINA SE., 610—Dble., sgle.; lge. lawn; pvt. home; unl. ph.; nr. trans. FR. 4542.

THE WESTMINSTER, 1607 17th st. nw.—Newly decorated rms., running water; innerspring mattresses; 24-hr. elevator.

VERNON N.W., 1840, Apt. 3—Lg. sgle. rm., nicely furn.; conv. trans.; gentleman.

VERMONT AVE., 1223, Apt. 75—Off Thomas Cir.; walk. dist. Govt. Depts. ME. 4056.

WALK. DIST.—1827 16th nw.; comf. furn. dbl. rm., shower; all conv. Reas.

WILL share nicely furn. rm. and bath to empl. lady; conv. trans. 4705 Alton pl. nw. WO. 3926.

WYOMING NW., 1859—2 choice cool twin rms., fireplaces; also lg. studio basement room; fine transportation. AD. 3586.

10TH ST. NE., 4016—Nr. Cath. U.; cool twin bedrm., next bath; desk; new home; unl. phone.

11TH ST. NE., 419, nr. Navy Yard—Comf. furn. rm., nr. bath, $5 wk; priv. res. AT. 1137-J.

14TH ST. NW., 2544—Clean room, near bath; $6-$7 week. Janitor.

15TH ST. NW., 4622—Nicely furn. rm., adj. sleep. porch; gentile man; $22. RA. 0459

15TH ST. NW., 2129—Nicely furn. rm., suit. 1 or 2; pvt. residence. (1st zone).

16TH ST. NW., 3336—Good location; bright front twin bedrm., nr. bath. Reas.

19TH PL. NE., 4317—Lovely home, new residential section, 20 min. d'town; spacious front room, $22 single; $28 double; near modern bath, shower. MI. 7131.

19TH ST. NE., 318—Nr. cars, bus; basement, recreation rm., pvt. ent. and lav. $32. AT. 0982.

1450 GIRARD ST. NW.—Unusually large, cool, redecorated, single and double rooms, $18-$30.

1743 P ST., Apt. 1—Large, cool, front room; twin beds or single; adjoining bath; reasonable. 8 a. m. to 10 p. m.

5331 2ND. ST. N.W.
Nicely furn. spacious rm., next bath; priv. res.; Petworth exp. $20. RA. 3149.

FIRST CAB ZONE
For 2 ladies, exceptionally des. rm., studio beds, innersprg., separate dressing tables, cool modern apt; grill, laundry priv. 1420 R st. nw. Apt. 2. HO. 8861.

BRAND NEW.
THE CHURCHILL
17[illegible] P ST. N.W.
Sixty lovely rms. New furniture, attractively decorated; running water, plenty showers and baths; Venetian blinds, electric fans; single rooms, $8.50 weekly; twin bedrms., $10-$12 weekly.

Low Rates
Clean rm., new furn., sgl. rm. available. Also twin bedrm., $4 ea. Clifton Hall, 1439 Clifton st. nw. MI. 3582.

2518 12TH ST. N.W.
Front room for 1 or 2. Reas. MI. 6139.

Housekeeping Suites 30A

AMES PL. NE., 1422 (bet. A and B)—Lge. l. h. k. rm., south exp.; nr. bath.; $6 wk.

GARAGE APT.—Newly dec. and painted; living rm. and 2 bedrms., kit., bath. 1753 N st. nw., off Conn.

NR. DUP. CIRCLE (2144 P st. nw.)—1st fl. front; l. h. k. rm., $6 wk. MI. 8485.

SPRING RD. NW., 1362—Large bed-liv. room and kitchen, Frigid., sink; private family; reasonable. CO. 6131-W.

3229 ALABAMA AVE. SE.—3 unfurnished rooms with kitchenette; reasonable.

Suburban Rooms 33

ALEXANDRIA—Large, cool, double; twin beds, radio, unlim. phone; central location. Bus at corner. TE. 3549.

ARLINGTON—Comf. rm., twin beds, shower; 10c bus at door; men. CH. 0149.

ARL.—Cool frt. room; blk. 10c bus; unl. phone. NAt. 6537. Eve., CH. 2515.

BEAUTIFUL rm., twin beds, adj. bath; 20 min. d'town; 10c fare. CH. 7610.

FURNISHED ROOM, gentleman; $16. WI. 3476. 14 West Lenox st., Chevy Ch., Md.

LOVELY front dble., 2 expos.; yard, porch; men; gar. opt.; bus at cor. SH. 4312.

ROCKVILLE PIKE—Cool rm., priv. bath; large yd.; gar.; nr. trans. KEn. 237-J.

SILVER SPRING, MD.—Large dble., semipriv. bath; phone in room. SL. 8280.

Room and Board 34

AT DUPONT CIRCLE (1322 19th nw.)—Bright double room, twin beds; shower.

ATT'N Gov't workers; real home, best food, $37.50. 1300 Park rd. nw. AD. 6636.

Room and Board 34

ATTRAC. rms., large double; 1 young lady share with another; 1 with pvt. b. for 2 or 3. DU. 9298, 2019 Conn. ave.

BEAUT. RM., suit 2 or 3; also twin rm.; Mt. Pleasant car. HO. 8033.

BEAUTIFUL room, delight. cool.; home atmosphere; ½ block 3 carlines; appetizing meals. 1632 Newton. AD. 0679.

BROOKLAND, 4014 10th ne.—New priv. home; desir. rms.; 2 bl. trans. HO. 7720.

CHEVY CHASE—Charming room, bath; lovely home, delicious meals. WI. 2551.

CHOICE double, pvt. home; unl. phone. Nr. Mt. Pl.-16th. 1814 Newton nw. AD. 7323.

CONN. & 20TH—Yg. man share twin rm.; $37.50. 1608 20th nw. DE. 5857.

CONN. AND S (1919 S St.)—Large fr. dbl., So. expos., 4 windows; nr. bath; also sgl., triple; varied menu; $35-$40. NO. 9702.

DOWNTOWN (1707 N. H. ave.)—Comfortable, single and dble.; excel. meals; reas.

DOWNTOWN, 1629 16th nw. Desirable vacancy; delic. home food. MI. 9238.

D'TOWN, 1501 16th N.W.—Base. rm., shr., pvt. entr.; man; vac. dbl. rm. $37.50 ea.

D'TOWN, 1501 Mass. Ave.—Attr. cool vac. for young ladies and men; good food.

D'TOWN, 1914 H St. N.W.—Comf. rms., men only. $26 up. Walk. dist.; good food.

DOWNTOWN, 1707 N. H. Ave.—Comfortable, single and dble.; excel. meals; reas.

DUPONT CIRCLE VIC., 1604 19th—Lovely rm., 2-3, pvt. bath; $37.50 ea. MI. 0265.

DUPONT CIRCLE, 1812 R St.—Vacancies for young men and women; large, cool drawing room, porch.; reas. rates.

FARRAGUT ST. N.W., 619—Vac. for young man; real home; expr. bus. TA. 9412.

FRONT twin rm.; also dble. adj. porch; $35 ea. 4104 Jenifer n.w. EM. 8893.

HOLLYWOOD studio rooms, adjoining bath, shower; excel. meals; conv. trans.; free parking. 4828 16th nw. TA. 1271.

LANDOVER, MD.—New, dec. corner room; $7.50 each. McCombs. HO. 7500.

LAMONT ST. N.W., 1820—Double well-furnished rm.; cool, cheerful; next bath; twin beds, $37.50 each. AD. 1521; garage.

M ST. NW., 25, Apt. 22—Cool dble.; real home; $37.50 ea. REp. 4788.

MONROE ST. NW., 1442—Attr. double rm., newly furn.; strictly Kosher. CO. 4679-W.

QUE ST. NW., 1608—Sgle., dble., triple rms., near bath, $35 mo. each. HO. 9849.

RANDOLPH PL. NW., 60—Attr. frt. rm., nx. ba., men pref.; conv. trans. HO. 0454.

SUNSHINE, MD.—$30 mo. Lovely rms., private home; good home cooking. Ash. 2100.

VACANCY, corner dbl. room; walk. dist.; close transportation. 2401 15th st. nw.

7TH ST. S.E., 23—Attr. vac.; men; $8, inc. lunch 5 days week. LIn. 6361-J.

1776 MASSACHUSETTS AVE. NW.—A distinctive home for young people in an unsurpassed location; reasonable.

THE SHULLOME
1734 N. H. ave. Dble. twin beds, exc. meals.

CLUB SHANNON
2817 Conn. Ave. 2 nice double vacancies. AD. 8430.

KING-SMITH STUDIOS
1751 NEW HAMPSHIRE AVE.
Attrac. cool suite for 3; $45 mo. ea.; summer only; meals, outdoor room; ladies.

Children Boarded 35

MOTHER'S CARE, grade A milk, fresh veg., eggs, laundry, $5. Herndon 159.

Table Board 36

PLENTIFUL home-cooked meals served at 518 1st st. se. FR. 1583.

Wanted Rooms 42

NEARBY VA.—Mature woman, pref. l.h.k. —gar.; or rm., small family. CH. 1775.

Wanted Room—Board 43

JAPANESE gentleman wants room, board with nice family, nw. preferred. Box 509, Washington Post.

Apartments—Furnished 45

APT.—Two girls to share; reasonable; maid serv.; conv. loca. RE. 2646, ext. 605.

ATTRAC. studio rm., bedrm., kit., bath; opposite Meridian Park; to Sept.; utilities included; $100. MI. 2573.

ATTRAC. furnished, well located, 2 rms., kit., bath; sublet to Oct. 1; $75, utilities included. NA. 6280 week days.

ATTRAC. 2 rms., kit., bath; girl to share. LI. 9023; eves., LI. 2610.

ATTR., comfortable living rm., bedrm., dinette, kitchenette, bath, inclosed porch furn. as bed-living rm.; convenient location. Call NO. 1372 for appointment.

ATTRACTIVE light housekeeping rooms, 2d fl.; reas. rent; also 3 singles, 3d flr.; all utilities. See Mr. Harris at barber shop, 3516 Conn. ave.

AUBURN GARDENS, 16 B ct., Alex., Va.—Liv. rm., bedrm., kit., bath; adults; 3 months. TE. 3634.

BEAUTIFULLY furnished 5-room apt.; very desirable location. Box 775, Wash. Post.

CAPITOL HILL—Ideal clean l. h. k. rms.; none nicer; adults; red.; $7, $13. LI. 3337.

CLIFTON MANOR, 2514 14th st. nw.—1 rm., kit., tile bath, shower; complete linens, etc.; $55.

COL. RD. N.W., 1810 Wyoming Ave. N.W.—Basement apt., 2 rms., private bath; newly decorated; suitable 3 adults.

DELAFIELD PL. NW., 1323—Liv. rm., dinette, kit., sleeping porch; use laundry, gas, elec.; det. home; ½ blk. 14th st. nw.; quiet couple; only $45.

D'TOWN (2544 14th st. nw.)—Clean, 1 room, kit., Frigid.; $9-$11 wk. Janitor.

DOWNTOWN—Large attractive 2-rm. apt., until Sept. 15. G. H. Buck, ME. 0540. Ext. 702.

DOWNTOWN (within walking distance), 1428 R st. nw., Apt. 2—Large apt., 2 bedrooms (twin beds), large living room, kitchen, bath and porch. See janitor. C. W. SIMPSON CO. 1024 Vermont Ave. ME. 5700.

FOR summer months, 1673 Col. rd., Apt. 700. Cool, airy apartment; 4 exposures; 2 bedrms., living rm., kitchen, COl. 8806.

FRANCIS SCOTT KEY APT. HOTEL, 20th and F sts. nw.—Fireproof; A. A. A.; one room, kit., dinette, pvt. bath; 1 or 2 persons; day, week. Frigidaire; fully equipped, nicely furnished. NA. 5425.

G ST. NW., 1729—Studio apt., 2 rms., bath, priv. garden, entrance; attractively furnished; references; $65, 3-month lease.

GEORGETOWN—Studio apt., completely furn., incl. gas, elec., phone; maid service; good transp. 1513 Wis. ave. MI. 0511.

H ST. NW., 1623—Artist's studio; summer; $25 mo. Miss Mulligan, WO. 8318.

IRVING ST. N.W., 1499, Apt. 24—1 rm., bath, sublet 3 mo. $30 mo. Empl. lady.

KENNEDY ST. NW., 1307—Attrac. 2 rms.; good trans.; adults only. $35.

ONE rm., kit., inclosed porch, semi-private bath; c. h. w., all utilities furnished. 1125 Owen pl. ne.

TAKOMA PARK, MD., 719 Erie Ave., Apt. 8—Liv. rm., bedrm., tile bath, shower, kit., din., ldry.; adults; $52.50. SH. 5814.

TUNLAW RD NW., 2516—2 rms., kit., bath, dinette; new bldg.; utilities; summer months, $75. EM. 6926, evenings.

TWO YOUNG MEN desire another to share 3-room apt. Downtown location. DI. 1046.

VIRGINIA AVE. N.W., 2121—Sublet July 1 for 2-3 mos., air-cooled, furn. apt.; liv. room, solarium, kitchenette, dinette, bath, dressing room; $80 with utilities. CH. 7690.

19TH ST. NW., 1626—One-room studio apt.; kit., elec. refrig.; $45

1745 K ST. NW., Apt. 63—2 rms., all new furn.; bright, comfortable; see janitor.

Apartments—Unfurn. 47

ALEX.—Spacious high-ceilinged modern apt., 2 rms., kit., bath. Garden floor; colon. mans. $55; fur. if desir. TE. 1066.

ANACOSTIA, 1404 Ridge pl. se.—2 rms., large kit., bath; refrig., gas, elec., heat, cont. h. w. incl.; private; couple; $42.50.

CONN. AVE., 3620—Attr. 2-rm. apt., kit., bath, hall, foyer, cross-ventilation, refrig., spacious rms.; resident mgr.

DOWNTOWN, 1213 10th st. nw.—3 rooms, kitchenette, bath, porch; electric refrigeration; $42.50. Inquire janitor.

Apartments—Unfurn. 47

GRANT ST. N.E., 4043—2 bedrms., living rm., dinette, kit., bath; heat, hot water furnished. $51. AT. 7584, SH. 8062.

HI-LAND APTS., 1501 27th st. se.—Living room, bedroom, dinette, kitchen; all utilities furn.; $55-$56.50. Resident mgr. RANDLE & GARVIN. 949 9th St. N.W. RE. 2213.

IRVING ST. NW., 1467—4 rooms, kitchen, bath; good location.

NEW BRICK 5-rm. apt., nw. section, all outside rms.; large lot; nr. bus; $55; Gentiles. DU. 1663, 8 to 9:30 a. m.

NORTH CLEVELAND PARK—2 rms., kit. and bath; in excellent condition; conv. to transportation and stores. $55. Call Mr. Neely. EM. 4949.

Desirable unfurn. apt. in good nw. section. MT. VERNON CORP. 9th St. and Mt. Vernon Pl. N.W. NA. 5536.

THE BARBARA, 9th and Md. ave. ne.—2 expos., 2d fl., 2 large rms., kit., bath; heat, h. w. Frigidaire on house; reas. See janitor or call DI. 2434, 8-6 p. m. Other apartments available.

1126 11TH ST. NW.—1 room, kitchen, dinette, bath; incl. gas, elec.; $42.50. Res. mgr. ME. 0635.

DOWNTOWN APARTMENTS.
J. A. McKEEVER CO., INC.
1614 K St. N.W. DI. 9700.

30 EYE ST. N.W.
4 rooms (2 bedrooms), kit. and bath, $41.50
WM. H. SAUNDERS CO. DI. 1015.

1311 11TH ST. N.W.
Two rooms and bath $34.50
GEORGE F. HANE, INC.
814 F St. N.W. NA. 3964.

SEE OUR APARTMENT LISTINGS.
AMERICAN SECURITY & TRUST CO.
15th and PENN. AVE. NA. 4815.

630 G ST. N.W.
4 rooms, kitchen and bath.........$42.50
H. G. SMITHY CO.
811 15th St. N.W. NA. 5903.

1216 10th ST. N.W.
ONLY $47.50
3 rooms, kitchen, bath. Refrig. free.

Lyon Village Apartments
3000 Lee Highway—Another new building; applications being received for immediate occupancy. 1 bedroom, $63.50 to $65; 2 bedrooms, $75.00 to $77.50. Gas, electricity, water and heat included. A few now ready. Lyon, Inc., CHestnut 7070.

5435 CONN. AVE. N.W.
$55
Two rooms, modern kitchen, tile bath with built-in tub and shower; desirable, completely remodeled apartment; new table-top gas range, electric refrigeration on house current.
HENRY J. ROBB, INC.
1024 Vermont Ave. DI. 8141.

NORTHBROOK
3426 16TH ST. N.W.
Available July 1. 3 rooms, kitchen and bath and 1 room, kitchen and bath. CO. 7230. Resident manager.

1832 BILTMORE N.W.
4 rooms, kitchen, bath, $82.50. CO. 1348.

COOL
TWO-BEDROOM APT.
16TH AND SHEPHERD STS. N.E.
(BASEMENT.)
RENTAL $62.50.
Includes All Utilities, Heat, Hot Water. Call DUpont 3280.
BRADLEY, BEALL & HOWARD, INC.
NAtional 0271. Southern Bldg.

HAMPTON COURTS
2013 N. H. Ave. N.W.
3 rooms, kitchen and bath; 2 exposures $62.50
Refrigeration and Electricity Included. 24-hour switchboard and elevator service; close to churches and trans., 10 min. to downtown. Res. Mgr., MIch. 4280.
PHILIP P. FEYSER & CO. Dist. 3740.

THE MADRID
2300 18th St. N.W.
4 Rooms (two bedrooms), kitchen and tile bath; large corner apartment, airy rooms, newly decorated; electric refrigeration. $60

THE LEHIGH
2605 Adams Mill Rd. N.W.
2 Rooms, kitchen, bath, porch and foyer. Corner apt., south-west exposure. Newly decorated. $52.50
Convenient to stores, buses, etc.
National Mortgage & Inv. Corp.
1312 N. Y. Ave. NA. 5833

Offices—Rent 50

DESK or rooms near Capitol; 1st floor corner, opposite new library annex. 300 B st. se., or AT. 9187.

LARGE SUITE in Investment Bldg. offers 2 large unfur. rooms at $50 mo. each, with use of large fur. reception rm. Gentiles pref. Box 731, Wash. Post.

WOODWARD BLDG.—Furnished office, whole or part; secretarial serv. DI. 6067.

INVESTMENT BLDG.
To sublet on monthly basis; 1 or 2 large furnished rooms; part office suite. Call NAtional 3970.

MEDICAL SCIENCE BLDG.
CORNER OF VERMONT AVE. AND L ST. N.W. MOST ATTRACTIVE SINGLE OR DOUBLE SUITES FOR ETHICAL PHYSICIANS OR DENTISTS. YEARLY LEASES.
E. QUINCY SMITH, INC.
DI. 9057. 909 15th St. N.W.

Warehouses for Rent 51A

NEW BRICK warehouse; railroad sidings; 1,800 sq. ft., 12 ft. ceiling height; overhead doors to track and street; 1 block off Rhode Island ave. ne. 628 W st. ne. $80 per month. Call WI. 5005.

Houses—Furnished 54

ARLINGTON, VA.—Huge studio, living room, dining room, 3 bedrms., 2 baths; screen porch; Bendix washer. Glebe 0442.

ATTRACTIVE 2-bedroom house in setting of fine trees; 2 fireplaces, oil heat; 2 miles from U. of Md.; adults; $75 mo.; year's lease desired; references. Owner, BErwyn 382.

BELLEVUE TER. NW., 2818—7-rm. brick, 2 baths; 2-car garage. Quiet; fine view. $95 mo. for summer. EM. 1525.

BURLEITH—For summer. Cool, well-furn. 6-room house; 2 screened porches; garage; conv. to bus; $80 mo. WO. 6235.

CHEVY CHASE, D. C., 2905 McKinley st. nw.—Beautifully furnished home, 3 bedrooms, 2 baths, garden. Call J. Wesley Buchanan, ME. 1143.

CHEVY CHASE, D. C.—For summer, attr. furn. tree-shaded home; 4 bedrms., 2 baths; screened pch. $125 mo. EM. 8518.

CHEVY CHASE—Detached, 3 bedrms., recr. rm., to Sept. 15. $110 mo. EM. 8282.

CHEVY CHASE, D. C., 6361 31st pl.—New, 2 bedrooms, 2 baths, screened porch; nr. bus. Adults. July 1 to Nov. 1. $80 mo. WO. 5403.

CLEVELAND PARK, Klingle Rd.—To Sept. 15; cool 6-room semi-detached house, yard. Ref. exchanged. EM. 5145.

COOL CLEVELAND PK.—Liv. rm., din. rm., 4 bedrms., pch.; yard.; $135. RE. 0114.

EDGEMOOR, MD.—11 bedrooms, 4 baths, solid stone construction; tennis courts; available for July and Aug. only; 60 acres ground. WI. 2223, 9 a. m. to 4:30 p. m.

GLOVER PARK—Attrac. furn. 3-bedroom home, 2 encl. porches; 18 min. downtown by bus. $85 mo. to Sept. 15. EM. 0091.

KLINGLE RD. N.W.—Charming house of 7 rooms, near Cathedral and Embassies; $165 mo.; year lease. EM. 3259.

NEAR Chevy Chase Circle, June 28 to Aug. 14. 4-bedroom airy home on quiet street; $90 mo. Phone WO. 1766.

NEAR 13th and Decatur sts. nw.—9-room house (3 rooms rented); will rent to Sept. 15 for $50 mo. to couple who will assume responsibility; refs. GE. 8263.

SILVER SPRING, MD.—Nicely furn. 5-rm. bungalow, for 2 mos., $75 mo. Key at 708 Chesapeake ave.

UNUSUAL country house, July or July and Aug.; 30 min.; 4 berooms, 2 baths; excellent location; $130 month. TE. 2050 for appointment.

WALK. DISTANCE Supreme Court, etc.; 6-rm. house; well furn., excel. cond. $87.50 mo. (one family); year lease. LI. 7483.

WESTMORELAND HILLS—July-Aug. 4 bedrooms, 2 baths, large screened porch. Cool, quiet; nr. woods; $125 mo. WI. 7489.

WHITTIER ST. NW.—6-room bung.; cool, quiet; conv. trans. Everything furnished; grand piano; summer mos. RA. 5990.

WOODSIDE PARK—5-room house, July and Aug., $55 mo.; cool, quiet. SH. 2765-R.

Washington at Its Coolest
Large, airy rooms, veranda, shaded terrace in rear; 4 bedrooms, 1½ baths, large sleeping porch; until September 1. 3314 Newark st. nw. WO. 5306.

Continued on Following Page.

Houses—Furnished 54

Continued From Preceding Page.

9TH ST. NW., 5619—Row; 6 rms., 2 rear porches, 3 bedrms.; oil ht.; refrig.; redec.; $87.50. Wash. Realty Co., GE. 8300.

Houses—Unfurnished 56

ALEXANDRIA, VA.—New homes, completely modern; 3 bedrooms, oil heat, air conditioned. Rent $58 to $62.50. Sale, convenient terms. Open to 8 p.m. daily. G. W. WALTERS, 119 S. Royal st., Alexandria, Va. Alex. 1084.

ALEXANDRIA—Modern detached 3-bedroom brick, conveniently located. Immed. possession. $65. Owner. TE. 4345.

ARLINGTON, VA.—Available July 1, new 6-room brick house. Bus at door. Near school and stores. OH. 4228.

CHEVY CHASE, D. C.—Attrac. det. brick; only 2 yrs. old.; 6 rms., 2 baths, rec. rm.; air-cond. heat; gar. $100. DIXIE REALTY CO., NA. 8880.

CHEVY CHASE, D. C.—7 rms., ba., oil heat, new condition, $92.50; or better yet buy detached homes Chevy Chase, D. C., that were built at depression values, and save $2,000 to $5,000; prices, $7,950 to $15,920; also bungalows Va. and Md., $3,750 to $4,750. Telephone for list. Fulton R. Gordon, owner, 1427 Eye st. DIs. 5230. Office also open, 7 a.m. to 9 p.m.

LYON VILLAGE—4 bedrooms, 2 baths; also servant's bath; corner lot; oil heat; $115 month. LYON, INC., CH. 7070.

Vacation Places 60

WEST VIRGINIA

CAMP or summer cottage sites in W. Va. mts. Cool, breezy, 2,300 ft. Sell or rent. Also Colonial brick house. Paved highway 55. Good hunting. DU. 1357.

Wanted to Rent 62

UNFURN. HOUSE—6 rooms; modern conveniences; in Anacostia. Call LI. 8835.

LIST YOUR HOUSES WITH US. LOUIS P. SHOEMAKER. 1719 K St. N.W. NA. 1166.

Real Estate Loans 62A

MONEY ON SECOND TRUST. We will buy second-trust notes, D. C., nearby Md. or Va. Reasonable rates. NATIONAL MORTGAGE & INVEST. CORP. 1312 New York Ave. N.W. NA. 5833.

2ND TRUST MONEY
We have Ample Funds for Purchase of Notes Secured On RESIDENCES APARTMENTS BUSINESS INVESTMENT PROPERTIES
THE AMERICAN CO. 907 15th St. NA. 8032.

F. H. A. INSURED MORTGAGES
4½% Interest
"Prompt and Courteous Service."
W. ERNEST OFFUTT. 1524 K St. N.W. RE. 3161.

Sale Investment Property 65

CHEVY CHASE—Income real estate pays better than mortgage notes. Buy, for income, detached homes at depression values. Go with the tide, buy in the fastest growing big city in the U. S. Fulton R. Gordon, owner, 1427 Eye St. DIs. 5230.

TWO-STORY CORNER BLDG.—14 3-room and bath apts., north of 12th st. and R. I. ave. ne. Full basement with janitor quarters. Will sell for about 5 times yearly rental. Rents are now low. STUART BROS., INC. District 9434.

4 FAMILY FLAT—Good NW. section; nearly new bldg.; rents $2,100 year; price, $13,700. WALTER M. BAUMAN, 1 Thomas Circle. NA. 6229, WO. 0747.

DOWNTOWN F ST.
Fireproof building; elevator; leased for $175 month; net to owner; priced to settle estate for only $37,500; easy terms. ROGERS REAL ESTATE. 604 F St. N.W. NA. 8137.

Wanted Invest. Prop. 65A

WE HAVE SUBSTANTIAL CLIENTS who will purchase fairly priced income producing property. Listings wanted on small houses, flats, apt. houses. Consult with us at once. WAGGAMAN-BRAWNER REALTY CORP. 1700 Eye St. N.W. ME. 3860.

Sale Houses 66

BARGAIN! Corner, 656 6th st. ne. Good home with income; only $500 cash; 7 rooms, garage; immediate sale; real opportunity. Call Mrs. Williams, LI. 3143, or E. W. BAILEY, ADams 4766.

MT. PLEASANT—3-story brick, 10 rooms, 2 baths; remodeled into duplex; bargain. Phone owner, CO. 4112.

NR. WALTER REED—6 rms., incl. porch; good cond.; 2-car gar.; leav. town. $7,300 (furn. optional). Owner, GE. 3926.

$6,750—New semi-detached brick homes in Michigan Park ne. Six rooms, two baths, automatic air-conditioned heat, porch, nice yards. Spacious, modern homes that are priced right. SHANNON & LUCHS CO. 1505 H St. N.W. NA. 2345.

CLEVELAND PARK—$14,950
6 rms. (3 bedrms.), SPACIOUS LIV. RM., LARGE FIREPLACE, 3 baths, sleep. porch. SUPER CONSTRUCTION, oil heat. INSULATED; 2-car gar. SWIMMING POOL. Large wooded lot. Immediate possession. Owner. CH. 3300 or WO. 0979.

GLOVER PARK—SACRIFICE, $7,150. 6 rms., bath, auto. heat, recreation room. Open. 2119 Observatory pl. nw. WO. 9309.

CHEVY CHASE, D. C.
Near Chevy Chase Circle
4 BEDROOMS AND 2 BATHS
This delightful new detached center hall Colonial brick situated on beautiful wooded lot has a large living room opening onto screened porch; attractive dining room with picture window; breakfast room, 1st floor den and lavatory, finished attic, 2-car garage; near schools and transportation. Phone G. F. Mikkelson & Son, WOodley 1156.

COUNTRY CLUB SECTION.
CHEVY CHASE, MD.
Brick and frame, center entrance, Colonial, situated on large well-shaded and landscaped lot. First floor has living room, den, dining room, butler's pantry, kitchen with all G. E. equipment, and large screened rear porch. Three bedrooms and 2 baths and sun deck on second floor and 2 finished rooms with running water and storage room on third floor; two-car garage, full basement, maid's bath. Oil heat. Slate roof. $17,850 for quick sale ($5,000 under actual cost). Telephone Owner, Wisconsin 4064.

SAVE MONEY
Do some minor repairs yourself. 6-room detached house; quiet, refined neighborhood; 2-car garage; large lot with grape arbor and rose bushes. Immediate possession; priced at only $5,850 for quick sale. 3016 Adams st. ne.
ADELBERT W. LEE
1343 H St. N.W. DI. 4600.

TAKOMA PARK, $7,450.00
See these beautiful new all-brick 5-room homes, insulated; tile bath; fireplace; ideal location and house you can afford to buy. SHepherd 3444.

17-ROOM DETACHED
6 garages, oil heat. Lot 80x150. Assessed for taxation $23,380. At present 8 rooms rented to roomers; owner occupies remainder. Price, $20,000, including all furniture and furnishings. Reas. terms.
ROBERT MASON DE SHAZO
1123 14th St. N.W. NA. 5520.

ON RIVER ROAD
$7,950
A large showy home of 7 rooms and bath (furniture optional), large porches, full basement; some fruit, large high lot containing ⅓ acre. Owner on premises. First house west of Wilson Lane, on left side.
S. T. ROBERTSON, Exclusive Agent. 7601 Old G'town Rd., Beth., Md. WI. 1444

9 Rooms—3 Baths—$7,900
For quick sale. Rooming house. 1314 Belmont st. nw. Excellent condition. Income $160 mo. Furniture optional. $1,500 cash required. Owner. CO. 7348.

ROW BRICK BARGAIN
Near Roosevelt High School.
Completely redecorated, in perfect condition, this big 8-room brick house is ideally situated; has 4 bedrooms on second floor (part of which is now arranged as 2 rooms, kitchenette apt., rented for $32.50 per mo.); first floor includes living room with fireplace, dining room, breakfast or den, complete kitchen; auto. heat; the price is only $7,950.
FRANK S. PHILLIPS. DI. 1411.

BROOKMONT—$3,500
A real pickup at this [illegible]. 4 rooms and bath; electric kitchen; [illegible] 40x120.
ROGERS REAL ESTATE.
604 F St. N.W. NA. 8137.

DETACHED—$6,900
18th st. ne., just off of Mich. ave.—An attractive home of six rooms and tile bath, hot-water heat, garage. Offered at an exceptionally low price for this type of home.
JOHN F. DONOHOE & SONS
314 Penna. Ave. S.E. Lincoln 0084.

346 N ST. S.W.
8-room brick house, newly decorated; ready for immediate occupation; two-story brick garage; $5,000; by owner.

Sale Houses 66

NEARBY MARYLAND
Attrac. new brick home on ½-acre lot, in a community of better homes, 7 rooms, library on first floor; 3 large bedrooms, 2 tile baths, maid's bath in basement, exceptionally large attic, all electric kitchens, other features, includes spacious closets, oak floors, slate roof, copper water pipes, complete weatherstripping and insulation.
NATIONAL MORTG. & INV. CORP.
1312 N. Y. N. W. NA. 5833.

BRIGHTWOOD SACRIFICE
Comparatively new Colonial brick; 6 lovely rooms, 2 baths, ultramodern kit.; auto. heat, rec. room, Frigid., etc.; excellent cond.; conv. location; only $8,750 on terms.
Leo M. Bernstein & Co., ME. 5400.

N. GRANT CIRCLE
$8,950—Seven rooms (4 bedrooms), bath, semidetached brick; lot 25x115; garage; fine opportunity and refined neighborhood.
L. T. GRAVATTE
729 15th St. Realtor. NA. 0753.

BURNT MILLS
A small estate, completely modern and in new-house condition. Situated on hill commanding good view. Five bedrooms, 2 baths, sun parlor, porches, oil heat. One acre ground; lovely trees, shrubbery, flowers. Priced for quick sale.
ROBERTS E. LATIMER
7733 Alaska Ave. GE. 1270.

Conveniently Located in D. C.
We offer an ideal home for a family with children. Close to schools, transportation and stores. Semidetached; 6 rooms, 2 inclosed and heated porches; oil heated and insulated. Deep lot, garage. Only $7,450 for quick sale. Call SHepherd 8069.

EDGEMOOR, MD.
Practically new detached brick; 6 large rooms, breakfast nook, 2 baths, maid's rm. Air cond. oil heat. Garage. Fenced rear yard. $10,950, or will rent, $100 mo.
A. D. CRUMBAUGH, Realtor.
4908 Wis. Ave. WO. 1-3-6-4.

2-FAMILY SACRIFICE
$7,450 Buys this attractive Colonial brick; 7 rooms, bath, porches, etc.; arranged for 2 families; excellent cond.; terms.
Leo M. Bernstein & Co., ME. 5400.

SEEING IS BELIEVING
You must see this house at once. Detached, extra large lot; 3 big bedrooms, which will all take twin beds, and sleeping porch. Built of brick, furred walls, and insulated; large living room with fireplace, dining room and kitchen with breakfast nook; full basement; air-conditioned. The price is less than $7,500; FHA terms if desired. Call SH. 8069 at once.

COLORED—Near 13th and R nw.; 7 rooms, hot-water heat, cellar; garage. $6,950. Call Decatur 1160.

COLORED—Open 6 to 9 p.m. 503 Columbia rd. nw.; 6 rooms, oil heat; 3 porches (2 glass-inclosed and heated); double brick garage; full cellar; beautiful condition throughout. Owner sacrificing, $6,950; terms. DE. 1162.

Wanted—Houses 67

CASH—Houses, lots, investment prop., any section D. C. Immediate action. A. FISCHER CO., 839 17th nw. NA. 3328.

GET OUR OFFER BEFORE SELLING
KAY REALTY CO. RA. 2200, GE. 0518 eve.

WE WILL pay cash for your house. Call us. ATCO PROPERTIES, INC., 915 Eye st. nw. ME. 5800.

CONSULT AND DEAL WITH A REALTOR. We can obtain the best cash price for your D. C. property, large or small—white or colored. 808 N. Cap. R. A. HUMPHRIES. NA. 6878.

WE PAY all cash N.E. and S.E. properties Gunn & Miller, 500 11th S.E. FR. 2100.

LIST YOUR HOUSES AND LOTS WITH US FOR QUICK ACTION.
RANDLE & GARVIN, INC.
949 9th St. N.W. RE. 2213.

HOUSE, large or small, in Va. Must be reas. Chester Cogswell, 736 N. Albemarle st., Arl., Va. OX. 1633.

Sale, Rent or Exchange 68

EXCHANGE—Want to trade 2 double houses in Hollywood, Calif., for a single 6-rm. house or double or apartment in Washington. My property valued $14,000, my equity $8,000. Income $140 mo. O. S. Holmes, 627 North Gardner st., Hollywood, Calif. Air-mail, please.

Sale Lots 69

RIPE for building, 50 a. (all or part), 7½ mi. D. C.; adj. Alex., Va.; all util.; only $225 per a. Terms. Will cooperate. CO. 2026, ext. 134.

WOODED lots, elec., water; 1 carfare zone. Price, $100; $5 down, $2 a month. O. B. Zantzinger, jr., WA. 1819-WA. 4053.

16TH ST. HEIGHTS—50x132 between Alaska and 16th st., $3,000; assessed $2,981. Eve., phone FRanklin 3010, or L. T. Gravatte, 729 15th st. nw. NA. 0753.

LARGE wooded homesite in beautiful College Heights area, ½ mile south of University of Md.
$975 Up
A. H. Seidenspinner, Realtor, Riverdale, Md. WA. 1010

Industrial Sites 69B

COMMERCIAL AND INDUSTRIAL SITE
Railroad Siding Available
88,000 sq. ft. fronting on River Road 210 feet. Property is well graded and priced at 60c per sq. ft. if sold as an entirety.
DOUGLASS E. BULLOCH & CO.
REpublic 3037

Suburban for Sale 70

A PRE-OFFERING of 14 new brick Colonial houses located at 2nd and Garfield st. South, near Lee Memorial Highway. Priced at $7,850. FHA approved loan. $1,250 cash, which includes the transfer charges. 6 rooms, 1½ baths, large lots and garage. We believe these to be the best buy today. Behm & Beger, builders, J. Lee Price. Exclusive Agent. Sample house, No. 304 Garfield st., will be open, furnished and lighted.

ARLINGTON, VA.—A modern 6-room home of distinction and charm; white brick; lovely wooded setting, large plot; exclusive residential community. Air-conditioned; one bedroom and bath on first floor; pine-paneled studio living room with large fireplace. New-house condition. Attractive terms. Owner, CH. 1528

BERWYN, MD.—Brand-new 5-room home; air-cond. heat; tile bath, elec. kit., full basement, large attic. $5,250; small down pay. Owner-Builder, Berwyn 185-W.

NEAR U. OF MD.—New, modern, 5-room bungalow; air-conditioned heat, oil burner, full basement, fireplace; lot 50x173; ½ block bus; $5,200, $300 cash, $36.75 mo. BURCH REALTY, WA. 7748.

NEARBY MD.—Modern, 4 rms., fin. attic, glassed pch., large garage, auto. h.-w.; 2 lge. wood lots, $2,850; terms. HI. 0559.

NEARBY MD.—Large 10-room house, a. m. i.; needs repairs; ½ acre of ground; good trans. Terms. G. E. Keeler, NAt. 6734, KEnsington 363.

NEARBY VA.—A rare opportunity; brick home, less than year old; 3 unusually lge. bedrms.; $7,250; easy terms. JA. 1865.

NEARBY VA.—Modern 6-room house, insulated, weatherstripped; poultry house, 2-car garage, cow stable, orchard; 2 acres. Ideal for poultry. Only $6,300. Terms. CRAIN, 4309 Lee hwy. CH. 3259.

NEARBY VA.—Brick bungalow, 2 years old. 5 rooms and bath; oil air-cond. heat; full basement. Lot 50x150. $5,950. Easy terms. J. A. Baker & Co., 1112 N. Irving st., Arlington, Va. CH. 0070. Closed Sunday.

SECLUDED 17-acre estate, 6 miles from downtown. Comfortable 8-room house, 3-car garage. Property entirely fenced; beautifully wooded; magnificent view of city; spring-fed brook; absolute privacy. Box 758, Washington Post.

SMALL COUNTRY ESTATE with 5 acres of rolling land and a comfortable old home, 15 miles from Washington, over fast roads. The house is of center-hall design and has 6 rooms, oil heat, bath, elec. and city water and sewerage. The outbuildings consist of servants' quarters, garage and two other soundly built structures, one of which can be made into a guest house and the other into a stable. In addition to the large, shaded lawn, there is sufficient land for garden and for paddocks for several horses. Though the property is within walking distance of schools, stores and other service facilities, it looks out over rolling fields and woodland. Price, $12,500; $3,500 down. Shown by MASON HIRST, Annandale, Va., at the end of Columbia pike. Phone ALexandria 8612. Closed Sundays.

Suburban for Sale 70

SPECIAL—2 miles D. C. 2-story frame; 7 rooms, 2 baths; hot-water heat; garage. $4,500; $800 cash, $50 a month. A REAL DOWN KNOCKOUT BARGAIN. J. A. Baker & Co., 1112 N. Irving st., Arlington, Va. CH. 0070. Closed Sunday.

TAKOMA PARK—5-room brick bungalow, newly decorated; beautiful shrubbery; $300 down. KAY REALTY CO., RA. 2200.

WESTMONT.
GLEBE ROAD AND COLUMBIA PIKE.
Two attractive semidetached bricks, to parties wanting real homes: 1 5-rm., b.; $500 cash, $45 month. 1 6-rm., b.; $500 cash, $56 month. Two blocks to schools, stores, buses, etc. Why pay rent when you can own a home and pay less? Or substantial down payment and $37.75 monthly payment. To inspect, call at 836 S. Highland st., Arlington, Va.

30 ACRES, 10 MILES D. C.
Falls Church, Annandale Road—Bordering Holmes Run in rear, 500 feet on pike. Mostly wooded. $8,000. Terms. J. A. BAKER & CO., 1112 N. Irving st., Arlington, Va. CH. 0070. Closed Sunday.

BUILT FOR OWNER
Transferred to N. Y. Home nearly completed; nearby Va.; white painted brick; Georgian designed by architect; best materials; 3 bedrooms, 3½ baths; choice cor. lot overlooking restricted section; large trees. OWNER, GL. 1453 or HO. 7846.

CENTER OF OLD CLARENDON.
Remodeled frame, 7 rooms, 2 baths, large lot; $6,500.
C. W. CLEVER CO., INC.
CHestnut 3222.

SILVER SPRING, $5,450
Modern brick bungalow, 5 rooms, on wooded corner lot 75x135; automatic heat; block to schools, stores, bus.
SUBURBAN REALTY CO. SH. 4161.

NEW BRICK COLONIAL
In exclusive residential section west of Md. U.; 6 rooms, bath; shower and lavatory in basement, fireplace, 2 porches, oil burner, garage. It took 6 mo. to build this home from finest materials. WA. 4552.

$5,750—DISTRICT HTS.
175 WASHINGTON BLVD.
Detached, six large rooms and bath, large dry cellar; hot-water heat, garage. Lot 50x145; can be sold on a small down payment, balance in monthly installments less than rent.
JOHN F. DONOHOE & SONS
314 Penna. Ave. S.E.

IMMEDIATE POSSESSION
$10,500 buys this 9-room brick and cypress shingle home; 5 bedrooms, 1½ baths; living room, 14x23, with fireplace; large sun room, large dining room; all-electric kitchen; 3 large bedrooms on second floor, 2 on third; large screen porch over garage; maid's room in basement; hot-water heat, oil burner; large shaded corner lot with shrubs, flowers, fish pond; high-class neighborhood; convenient to everything. To inspect, call
C. B. YEATMAN CH. 3777

5 BEDROOM COLONIAL
$9,250
This beautiful 6-year-old home on 60-ft. front lot in nearby Virginia with an unusually large living room with fireplace leading to large sun parlor; dining room, kitchen, 3 bedrooms and 2 baths on second floor; 2 nicely finished rooms on third floor. Oil hot-water heat; ½ bath in basement; detached garage; fenced rear porch. Shown by appointment only. J. WESLEY BUCHANAN, 1501 Columbia Pike. CH. 1341.

Charming Home—Nearby Va.
ONLY $6,990.
This new brick home, on a large lot, which consists of living room and fireplace, a large dining room, kitchen, with 3 bedrooms and tiled bath on 2d floor; built-in garage; oil heat; air-conditioned; located in one of nearby Virginia's fine residential sections. J. Wesley Buchanan, 1501 Columbia pike. CH. 1341 or OX. 2798.

4 BEDROOMS—3½ BATHS
Arlington Colonial home, balanced with bedroom and bath on one side, porch on other. Recreation rm., maid's rm., ½ bath in base. bedroom and bath on 1st floor; 3 bedrooms, 2 baths on 2d.; floored attic. Excellent neighborhood. Conv. location. On a high wooded lot. Easy terms. Out. Wash. blvd. to 1721 N. Harrison st. CH. 7322.

SILVER SPRING, MD.
New brick bungalows nearing completion. 5 rooms, bath, fireplace in liv. rm., full basement with fireplace. Wooded lot, convenient location. Can be sold for a small down payment. Easy monthly payments
SILVER SPRING REALTY CO., INC.
8632 Colesville Rd. SH. 7162.

$400 DOWN
3 BEDROOMS
Here is a new brick 3-bedroom house ready in August. Large living room with fireplace, screened-in porch, oil heat. Priced under $8,000. Large wooded lot, close to transportation and store.
If you can pay $57.50 per month will accept the above small down payment. Monthly payment can be reduced by making larger down payment.
JAMES M. DOYLE
5501 N. 15th St. CH. 1074.
1 Square From N. Wash. Blvd. at Illinois.

Sale Acerage 72

ABOUT 2 acres, mostly wooded; giant cherry tree; electric and phone; 6 mi. from Penn. ave.; $595; terms. NA. 8095.

UPPER MARLBORO—4¾ acres; wooded; $500; terms. Owner, 213 F st. nw.

$25 DOWN, $10 a month. About 10 acres, high, level; no buildings; elec.; 14 miles D. C.; total price $595. Rm. 1, 3219 Good Hope rd. LI. 5441 or LI. 7075-J.

Sale—Farms-Land 73

—MARYLAND—

UPPER Montgomery County farms and country homes. SIDNEY THOMPSON, broker, Poolesville 2251.

5 ACRES, 17 miles in southern Maryland; $250; terms. Phone Blakely, RAndolph 0544.

150 ACRES—Stone house, overlooking Susquehanna River. 26 acres woods; 35 acres young orchard, variety of fruit; shrub., evergreens. Forced to sell or exch. for prop. in D. C. or vic. Owner, DE. 3300.

60-ACRE dairy farm, 6 rms., bath; modern home; gravel pit, new buildings, stream, spring, part wooded. Will sell stock and tools. Fairland, Md. Ashton 3026.

—VIRGINIA—

10 ACRES, near Fairfax Va. Excellent small farm; 6-rm. house with bath; outbldgs.; elec.; telephone. High elevation. $5,500. C. E. WORTHAM, ALex. 3317.

310 ACRES So. Va., Meherrin; mostly wooded; pine, oak; stream; 75 acres open; 8-room house, fair condition, in grove in village on U. S. highway 360; barn 40x60 ft., needs repairs; land adapted to tobacco, wheat, corn, fruits and vegetables. Splendid place for hunting. Price, $3,100, cash or terms. D. E. Mammer, Marshall, Va.

Colonial Stone Mansion
Built in 1832, on 213 acres; 9 rooms, bath, water, electricity; original floor boards; 5 fireplaces, hand-carved mantles; lovely settings in grove of trees, extended view; large basement barn; hard road. Priced $10,000, half cash.
H. B. MITCHELL, HERNDON.
Phone 135.

GENERAL

SEE A SPECIALIST—That's us on country property; big desirable list Md., Va. reduced. N. E. RYON CO. NA. 7907.

Sale—Shores, Waterfront 74

$125 DOWN, $30 A MONTH.
5 rooms, bath, waterfront cottage at GLEN ISLE. Completely furnished, newly painted, all improvements; 19 miles District, over Benning Bridge to Central ave.; past Davidsonville 1 mile, left to Glen Isle. MR. DAVIS, WA. 3900.

Business Opportunities 77

A BETTER-CLASS apt., boarding or guest house wanted. Reliable buyers waiting. JOHN J. McKENNA, Suite 413-415, 1010 Vermont ave. nw. RE. 5346-AD. 5345.

A ROOMING HOUSE (Monroe st. near 14th nw.)—9 rooms; $67 rent; 2-year lease; easy renting location; $350 down.
EDWIN L. ELLIS.
"The Capital's Largest Guest House Broker"
1010 Vermont Ave., Room 217, RE. 5140.

BEAUTY SHOP—Near downtown; shopping district; fully equipped. RE. 1841.

DINING ROOM, can be equipped with soda fountain; long estab.; reas. rent, lease; seating capacity 75; a real money maker. OWENS REALTY CO. ME. 0486.

FULLY developed and patentable (patent pending) household specialty to be sold at $1 or less, is available for exploitation and national sales rights. Should be of interest to retired business man with small capital or existing sales agency. No advance charges. Address Box M-506, Washington Post.

GAS STATION, parking lot and garage, near Capitol; owner inexperienced and will sell at a sacrifice; long established; price, $6,500; terms. ROGERS REAL ESTATE. 604 F St. N.W. NA. 8137.

GROCERY, meat and fruit stand. All cash business; rent $55, including apt. Sacrifice for $1,500. TA. 7065.

LEASE 2 well-furnished apts. over barber shop; good income; reasonable. 3516 Conn. ave., Mr. Parvis, Interstate Bankers. RE. 2750.

Life's Darkest Moment

RESULT OF SIX HOURS OF FISHING

Business Opportunities 77

LIQUOR STORE—Weekly business $600 to $900, rent $125, established 7 years; stock, fixtures and good will at a sacrifice. METROPOLITAN BROKERS, 1129 Investment Bldg. DI. 1876.

RESTAURANT with liquor bar; established 20 years. 931 18th st. nw.

RESTAURANT, tourist camp, one mile beyond Fairfax, Va., Route 211; on busy highway; sac. MR. TRUELL, FR. 0507.

ROOMING HOUSE, very good location on Capitol Hill, 8 rooms, bath, garage, oil heat; nicely furnished. Apply 23 5th st. se.

ROOMING HOUSE, 17 rooms, and right at Dupont Circle; all single beds, and one of the most profitable houses in Washington. If sold immediately, $3,000. R. M. DeSHAZO, 1123 14th N.W. NA. 5520

SERVICE STATION—Good location; low rent; sac. LI. 2498. 9-12 a.m.

2-CHAIR barber shop doing $50 a week business with evening barber; cash, $75; room for cooking and sleeping; $20 a mo. rent. Draft. Clinton, Md. DU. 7336.

Dogs, Cats, Pets 79

CAIRN PUPPIES, A. K. C. registered. Mrs. Maurice Cissel, Sandy Spring, Md.

COCKERS, registered, inoculated. Mrs. Bassett, Landover, Md. WA. 5755.

COCKER—Pedigreed. One gorgeous black female, 11 wks. 6612 7th nw. GE. 0377.

COLLIE—A. K. C. registered, male, 3 months old. $25. 613 West Braddock Rd. Alex. 5698.

COLLIE, A. K. C. regis., male, 3 mos., $25. 613 West Braddock rd. Alex. 5698.

FOX TERRIERS, brown and white; nice pets. Also boarding; large runs; 35c day. Meadows Kennels, Marlboro pike, HI. 1385.

GREAT DANE puppies. Mrs. R. D. Lindsey, Colesville, Md. Sil. Spg. 118-J.

HOLLYWOOD KENNELS, boarding. Cockers and Scotties for sale; stud service. Wash.-Balt. Blvd., WA. 1824-Berwyn 139.

POINTER PUPPIES—Papers; 3 months old. Fairfax 311-W.

LANDOVER KENNELS—Dogs boarded, $2.50 wk.; individual shaded runs. WAr. 6084.

ST. BERNARD DOG—Pedigreed male for sale, reasonable. Phone MI. 6700.

2 LITTLE kittens to be given away to private homes. NA. 3054. 309 7th nw.

Horses-Livestock 81

3 CHEAP mules, 8 mares and horses. 2 riding horses to be sold as rep. or money ref. 110 M st. se. AT. 2731.

Sale Miscellaneous 83

DEALERS' ADS under this heading contain a firm name or a business address, or state the word "Dealer." Other ads are presumed to be from private individuals. Readers who find dealers masquerading in this column as private individuals are urged to report the matter to The Washington Post

ALL this week, sacrificing beautiful antiques; letting go of home. Call today, RE. 6993.

ANTIQUE sofa. Solid mahogany. Empire; 100 years old. NA. 9429. 9 to 4:30.

ANTIQUES—Fine chest of drawers, fine cond., $30. Also wal. chest, $30. Tilt-top table, $20. Lincoln Studio, EM. 4677.

ANTIQUE GARDEN FURNITURE, iron settee, chair, grape pattern; wrought-iron table set with Italian tile; garden vases, fountain head. Murray Galleries, 1724 20th st. nw. DU. 1211.

BENDIX—Used de luxe model; terms to responsible party. DU. 2181.

BENDIX, new 1941 model, $105; compl. installed. Maytag washers, porcelain, aluminum tubs, $34.50 up. Terms to suit. Hammer, LI. 9873, 8:30 a.m.-9 p.m.

BOOKCASE, lge., $25; 10-pc. mah. din. set, $135; bedrm. set, 8-pc. mah., $125, value $300; din. suite, 7-pc. wal., $55. Lorraine Studios, 3520 Conn., Apt. 21. WO. 3869.

BUILDING MATERIALS — Wrecking 32 buildings at 7th st. and Independence ave. sw. All sorts of building materials at bargain prices. Over 1,000,000 brick, over 250,000 ft. lumber; sash, windows, etc.; 2x4 to 3x12 in your lengths.
PIKE WRECKING CO.
711 Woodward Bldg. REpublic 0346.

DINING ROOM SET, 10 PC. MAHOGANY. SACRIFICE. MOVING. MI. 1824.

DUPLICATING MACHINE, Model T Speed-O-Print. Ebert, Room 607, Kresge Bldg.

ELECTROLUX, late 38 model, 4 cu. ft., new condition. Cost $149, sell $60. WI. 7379.

EMPLOYE TRANSFERRED—Lawson sofa, $50; matching chair, $20; kitchen table, 2 chairs, $5. CH. 3000, Ext. 16.

FURNITURE—Leaving city; must dispose of furniture and lease of modern air-cooled apt. 2000 F st. nw., apt. 506.

FURNITURE—Beds, single mah. poster, double spool, complete; nest of Sheraton, drop-leaf tables, solid mah., kneehole desk and chair, occasional tables, lamps, chifforobe, dresser, Gov. Winthrop desk, other pieces. The Lincoln Studio, 2219 Wisconsin. EM. 4677. Daily 9 to 9.

GAS RANGES—Thor. recond. Many makes and models. All guar. Open eves. till 8. J. C. RUTTER CO., SH. 6654.

GAS RANGES, recond., $5 up; all sizes; also kitchen sinks, basins, pipes, fittings. 2051 Georgia ave. nw. MIchigan 9326.

GAS RANGES, recond., $5 up; all sizes; also kitchen sinks, basins, pipes, fittings. 2051 Georgia ave. nw. MIchigan 9328.

GAS RANGES—Reconditioned, guaranteed like new. All sizes, styles. We install. I. C. FURNITURE & STOVE CO. 1353 H St. N.E. LI. 10321.

PIANO—Baby grand, walnut; famous make, beautiful tone; only 7 yrs. Must sell quickly, leaving city. DI. 6344. CH. 1953.

PIANO—Used full keyboard spinet in excellent condition, $149; easy terms. RE. 6212. Kitt's, 1330 G st. nw. (middle of the block).

PIANO—Used Knabe grand, in good condition. $295; easy terms. REpublic 6212. Kitt's, 1330 G st. nw. (middle of the block).

PIANOS FOR RENT—New and used spinets, consoles, grands and small uprights at low monthly rates. Money paid as rental applies on purchase price if you decide to buy later. REpublic 6212. Kitt's, 1330 G st. nw. (middle of the block).

PIANO—We have a latest model Knabe spinet that has been used for a short time but is just like new that we are closing out at a substantial reduction. A wonderful buy for someone. Republic 6212. Kitt's, 1330 G st. nw.

REDUCING mach.—Burdick, prac. new; suit men, women; cost $75, sell $20. NA. 7562.

REFRIGERATORS—G. E., 5 ft., $19.95; Westinghouse, 4 ft., $24.95; Frigidaire, 5 ft., $29.95; Crosley, 4 ft., $39.95; Westinghouse, 7 ft., $49.95; Frigidaire, 8 ft., $49.95. Park Radio Co., 2146 P st. nw. Open eves. till 9.

REFRIGERATORS—Reas. on all makes and sizes. Repairs. 4903 Wis. ave. WO. 5561.

REFRIGERATOR, Electrolux, gas, 5 cu. ft., 1939 model, little used; cost $140; price $60. DI. 6067.

Sale Miscellaneous 83

SACRIFICE typewriter, $15; also $135 violin for $20. Ted. 1536 16th nw. MI. 0977.

SECTIONAL bookcases, purchased from U. S. Govt.; 3 sections, top and base, $9.50. H. BAUM & SON, 616 E st. nw.

SEWING MACHS., $10 up; treadles, port., consoles; new machs. low as 10c a day; rents, repairs. 611 12th nw. NA. 1118.

SEWING MACHINES—$10 up; low terms; repair specialist. Rentals. Open eves. Free parking. 2149 Pa. ave. nw. NA. 1063.

SEWING MACHINES, demonstrators, consoles, port. d. h. treadles. 2605 14th nw.

SEWING MACH. d. h. treadle, $5; Singer elec. cons., $55; easy terms. 703 H ne. LI. 7023.

SEWING MACHINES—Treadles, $7.50 up; portables, $12.50 up; console electrics, $25 up; free instruction; guaranteed. Other good buys. Easy terms. Repairs. 917 F st. nw. RE. 1900.

TYPEWRITERS — Underwood Standard, $17.50. Rentals for Civil Service. Central Typewriter Co., 923 G nw. NA. 8129.

VACUUM CLEANERS — HOOVER, $12.95; EUREKA, $8.95; ELECTROLUX, $16.95, with att.; rebuilt and guar. like new 1 yr. BEST BRANDS CO., 805 11th St. N.W. NAtional 7773.

WASHERS—Easy, vacuum cup, Spinner, $30. Bendix standard, 1941 model, $89.95. Easy terms. Open till 8:30 p.m. J. L. Bateman and Son, 2212 Rd. Isl. ave. ne.

WASHERS, Bendix, used 2 weeks; will finance; also A B C ironer and new Bendix. Mr. Storey, MI. 2950.

WASHERS—Bendix de luxe 1941 automatic model, used as demonstrator on floor; easy terms. Mr. Storey, MI. 2950.

WASHERS—Sale of discontinued models; Maytag, $44; Apex, $39; ABC, $37; Crosley, $35; Thor, $29. Pay $1 weekly. 10 DAYS' TRIAL. REpublic 1590. The Piano Shop, 1015 7th st. nw.

10-PIECE dining room suite, walnut finish, good condition; 3-piece sun parlor set; reasonable. WO. 5357.

PIANO
BABY GRAND, $50. WO. 1511.

ATTENTION—SAVE $ $ $ $
Used corrugated asbestos covered sheet iron; good cond.; 9 feet by 2 feet 4 inches.
SEABOARD SALVAGE CO.
601 N. Henry St., Alex., Va. ALex. 8887.

Restaurant Equipment
Tables, chairs, light fixtures, deep-fat fryer, ice boxes, work tables, other miscellaneous items.
SHOLL CAFETERIA
1032 CONN. AVE. N.W.

Cameras 83B

NEW AND USED CAMERAS—Camera repairing. FULLER & D'ALBERT, INC., 815 10th st. nw. Phone NA. 4712.

Miscellaneous Wanted 84

BOOKS—Highest prices paid for good books. Bargain Book Store, 808 9th st. nw. DI. 5007. Open Sun. and evenings.

FURNITURE WANTED—We buy any kind. Call on us for quick results. FR. 7567.

GOLD OR PLATINUM JEWELRY AND SILVERWARE and GOLD TEETH, ANY CONDITION. WE PAY CASH. A. KAHN, INC., 49 YEARS AT 935 F ST.

HIGHEST CASH PRICES PAID for furniture, gas ranges. I. C. Furniture Co., 1353 H st. ne. LI. 10321.

HIGHEST prices pd. men's clothing. Berman's, 1122 7th nw. ME. 3767. Will call.

SEWING MACHINES—We buy all types. Repair parts; vacuum cleaners repaired. 917 F nw. RE. 1000, RE. 2311. Open 'til 9.

DIAMONDS * OLD GOLD
Platinum, diamond watches and discarded jewelry bought. Highest cash prices. NEW YORK JEWELRY CO., 727 7th nw.

Boats—Sale or Hire 86

CABIN CRUISER—22-ft.; built late 1939; sacrifice $275 cash. ME. 4243.

Wanted Automobiles 89

DRIVE to Crosstown Motors and get more cash for your car in 5 minutes. 1921 Bladensburg rd. ne., at New York ave.

WE CAN SELL your car in 24 hours; commission basis; results or no charges; cash customers waiting; all models wanted; bank refs.; licensed and bonded. Auto Clearance Co., 2109 Benning rd. ne.

CASH FOR YOUR CAR.
FEDERAL MOTOR SALES, INC.
2335 Bladensburg Rd. N.E. AT. 6728.

Trucks for Sale 97A

CHEVROLET—1939 ½-ton Pickup. The ideal all purpose truck and this one is in exceptionally fine condition in every detail. Any demonstration you desire. Reduced to only $399. Trade and terms.
STOHLMAN CHEVROLET
3307 M ST. N.W. MI. 1646

INTERNATIONAL
USED TRUCK BARGAINS

'38	INTERNATIONAL ½-Ton Panel. Thoroughly reconditioned	$415
'37	G. M. C. 1½-Ton Cab and chassis	$210
'37	CHEVROLET 1½-Ton Cab and chassis	$225
'37	G. M. C. Pickup. New paint. A-1 tires	$285
'37	G. M. C. Panel	$115
'36	CHEVROLET Dump. Make your own repairs	$195
'38	CHEVROLET 1½-Ton dump chassis	$315
'38	CHEVROLET ½-Ton Panel	$225

International Harvester Co.
901 Bladensburg Rd. N.E. FR. 4300

Sale—Automobiles 98

BUICK—'40 Super 4-Door Trunk Sedan. Radio, heater, defroster; seat covers since new; immaculate; sac. $795. Mr. Snyder, FR. 1322.

BUICK—1936 Coupe, new green finish; very clean inside and out; equipped with spotlight and very good tires. Only $295. LOVING MOTORS—Your Packard Dealer. 2427 14th St. N.W. REpublic 0503.

BUICK—1938 Special 4-Door Sedan. Original black finish unmarred. Radio, heater, defroster; new Firestone Champion tires. Truly a beautiful car. Call us for a demonstration. EDWARD G. ADAMS CO., 822 Potomac ave. se. FR. 1322.

BUICK $595
1939 2-Door Touring Sedan. Original gray finish without a scratch or scar; absolutely spotless inside; a one-owner car carefully driven; shows excellent care; heater equipped; very liberal trade and terms to suit.
Kaplan & Crawford
"Washington's Oldest Dodge Dealer."
1769 Columbia Rd. N.W. CO. 2416.
2339 Champlain St. N.W. CO. 6740.

Sale—Automobiles 98

CADILLAC—1938 7-Passenger Sedan, 8-cylinder, model 75, black finish, 6 disc wheels, extra large trunk, white sidewall tires, radio, heater and defroster. Certainly this clean car is priced low at $695. C. C. C. guaranty.
CAPITOL CADILLAC CO.
1222 22d St. N.W. NA. 3300.
Open Evenings, Closed Sundays.

CHEVROLET—1938 Coupe, original black finish with red trim; equipped with radio and heater. A very clean car that is in exceptional condition. Only $425. LOVING MOTORS—Your Packard Dealer. 2427 14th St. N.W. REpublic 0503.

CHEVROLET—'35 De Luxe Sedan. Overhauled; sac. $185; terms. AT. 0614.

CHEVROLET—'37 Coupe, Congo black finish, large baggage space, fine trouble-free tires and very clean and ready to go. $325 today. Car No. 816. H. B. LEARY, JR., & BROS. 1st & N. Y. Ave. N.E. HObart 6012.

CHEVROLET—1938 Coupe. Ask to see car No. 3308-A to see one of the cleanest cars we have to offer. Excellent mechanical condition. Beautiful black finish that is without a blemish. A car that has had only the best of care and reflects it in every detail. Only $340. Sold with our 30-day written guarantee. Liberal trade and easy terms. L. P. STEUART, INC., 1325 14th st. nw. DEcatur 4803.

CHEVROLET $79 Down
1937 Master De Luxe Sport Coupe with radio and heater. Tan finish; very clean throughout. Good tires and reconditioned motor. Liberal trade—20 months to pay balance.
Style Motors, Inc.—Nash
710 14th St. N.E. FR. 4100.

CHEVROLET—1939 Master De Luxe Coupe. Black finish. Here is the car that will give you new-car performance. Very low mileage. Excellent tires. Spotless interior. $498.
LUSTINE-NICHOLSON.
Hyattsville, Md. WA. 0800.

CHEVROLET—'39 Master De Luxe 4-Door Sedan. Heater, steering shift, excellent tires, green finish, clock and good upholstery. Good transportation and only $545. Car No. 674. H. B. LEARY, JR., & BROS. 1321 14th St. N.W. HObart 4900.

CHRYSLER—1938 Royal 6-Cylinder, 5-Passenger 4-Door Trunk Sedan. Royal blue finish. Equipped with radio and heater. A really clean car for only $495. LOVING MOTORS—Your Packard Dealer. 2427 14th St. N.W. REpublic 0503.

CHRYSLER—1937 economical to operate 6-cylinder 5-passenger Sedan with large trunk. Popular golden beige finish that is immaculate, spotless interior. A fine car in every respect. Ask to drive car No. 3092-A. Sold with our famous 30-day written guarantee; only $345. Liberal trade and easy terms. L. P. STEUART, INC., 1325 14th St. N.W. DEcatur 4803.

CHRYSLER — 1937 Imperial four-door Trunk Sedan, equipped with radio, heater and seat covers; beautiful autumn brown finish like new. Only $395. LOVING MOTORS—Your Packard Dealer. 2427 14th St. N.W. REpublic 0503.

CHRYSLER—'38 Imperial Brougham, gas heater; very clean, and white sidewall tires. $445. No. 31. H. B. LEARY, JR., & BROS. 1321 14th St. N.W. HO. 4900.

CHRYSLER—'38 Imperial 4-dr. Sedan; radio, heater, wheel shields, clean cord upholstery, gunmetal finish, fine tires and mechanical shape. Only $445 today. See car No. 80. H. B. LEARY, JR., & BROS. 1st & N. Y. Ave. N.E. HObart 6012.

DE SOTO—1937 4-door Sedan with spacious built-in trunk. This one-owner car is finished in black with immaculate interior and upholstery. Equipped with radio. Listen to the quiet, smooth-running motor and be convinced that car No. 2974-A is an outstanding automotive value at only $360. Liberal trade, easy terms and a 30-day written guarantee. L. P. STEUART, INC., 1325 14th St. N.W. DEcatur 4803.

DODGE $589
1939 4-Door Sedan. In new-car condition; beautiful original finish; immaculate inside and out; equipped with custom radio and heater; trade and terms.
SCHLEGEL & GOLDEN
297 Carroll St., Tak. Pk., D. C. GE. 3300.

DODGE $497
1939 De Luxe 4-Door Trunk Sedan. Here's a beautiful one-owner car. Six months' guarantee. Name your own terms.
GARDINER MOTORS—Nash
2627 Wilson Blvd. CH. 9181 or 9853.

DODGE—1938 two-door Touring Sedan, equipped with radio and heater. New paint and spotless interior. A fine car at only $425. LOVING MOTORS—Your Packard Dealer. 1906 L St. N.W. REpublic 1574.

DODGE—1939 De Luxe Coupe. Equipped with white sidewall tires, radio and custom tailored mohair interior and upholstery. Car No. 3157-A is finished in beautiful Avalon green, one of Dodge's most popular colors. Famous for dependability, this car is sold with our 30-day written guarantee for only $510. Liberal trade and easy terms. L. P. STEUART, INC., 1325 14th St. N.W. DEcatur 4803.

DODGE $345
1937 4-Door Touring Sedan. Has custom radio and heater; immaculate inside and out. Tires like new. An economical, dependable car ready to roll for many thousands of miles. 30-day guarantee; trade and terms.
University Motors—Nash
College Pk., Md (Balto. Blvd.) BErwyn 482.

FORDS—'31 to '37, wholesale prices; $35 to $140. Terms. Sun Motor, 955 Fla. nw.

FORDS—1936 Tudors and Coupes. For real economy in operation and in original purchase price, look over this group before buying. Compare and be convinced that these are real bargains in thoroughly CHERNERIZED and fully guaranteed cars. Only $9 down and $17.59 per month. CHERNER MOTOR CO. 1711 Florida Ave. N.W. HO. 5000.

FORD—1938 Coupe; bright finish, good tires; make very good transportation for someone. 5900 Wisconsin ave. WI. 5353.

FORD—1937 Club Coupe; new top, good tires, radio and heater; just the car for you. 5900 Wisconsin ave. WI. 5353.

FORD $645
1940 De Luxe Tudor Sedan. Excellent black finish, spotlessly clean cloth interior. A one-owner, well kept car. Reduced to only $645 and backed by our written guarantee. Trade and terms.
HANDLEY MOTOR CO.
3730 Georgia Ave. N.W. TA. 6062.

FORDS—1935 Tudors and Coupes. These cars are priced to sell. Compare this group with others in the city for appearance, performance and price. Every one a bargain in good running transportation. Only $9 down and $13.37 per month. CHERNER MOTOR CO. 1711 Florida Ave. N.W. HO. 5000.

FORD $419
1938 Sport Coupe in new-car condition. This car belonged to an Eastern Air-lines pilot and had the finest mechanical attention and service. A rare value. Equipped with a radio and heater. 30-day guarantee. Very liberal trade and terms to suit.
Style Motors, Inc.—Nash
710 14th St. N.E. FR. 4100.

FORD $595
1940 De Luxe Coupe. Auxiliary seats for extra passenger. Beautiful black finish. Thoroughly reconditioned in our famous shop. You can't get a stronger guarantee or easier terms than Steuart offers.
STEUART MOTORS
Ford—Mercury—Lincoln-Zephyr.
6th and New York Ave. N.W. NA. 3000.

FORD $49
1929 Model "A" Coupe. In good running condition. Dependable, economical transportation.
University Motors—Nash
College Pk., Md. (Balto. Blvd.) BErwyn 482.

Lifetime $9 DOWN Guarantee
INCLUDES TAX and TITLE

		Month
'33	PONTIAC Coupe	$7.74
'34	FORD 4-door	$9.86
'35	FORD 2-door	$14.08
'35	DODGE Coach	$15.48
'36	HUDSON Coupe	$17.59
'36	CHEVROLET Coach	$18.30

PARKWAY MOTOR CO.
OPEN TIL 10 P.M.
DIRECTLY OPPOSITE 3040 M ST. N.W.

Sale—Automobiles 98

FORD—1939 Coach; beautiful Washington blue; clean inside and out; very nice motor, good tires. 5900 Wisconsin ave. WI. 5353.

FORDS—1937 Tudors and Coupes. Immaculate cars that are in above-average condition, from bumper to bumper. These cars have gone through the 30 famous CHERNERIZED steps that lead to safe and comfortable transportation and are fully guaranteed. Only $3 down and $19 per month. CHERNER MOTOR CO. 1711 Florida Ave. N.W. HO. 5000.

FORD $495
1939 De Luxe 4-Door Touring Sedan. Not a scratch or scar on lustrous Jefferson blue finish; custom radio; tires like new; driven by one owner very carefully for only 12,000 miles; powerful 85-horsepower motor just broken in; oversize hydraulic brakes; very liberal trade and terms to suit you; 30-day guarantee.
GARDNER-STUART
"Washington's Oldest Chrysler-Plymouth Dealer."
804 Bladensburg Rd. N.E. LI. 8138.

HUDSON
1940 4-Door Touring Sedan in new-car condition. Motor just broken in; upholstery spotless and unmarred paint job. Heater-equipped and a real value. New-car terms.
BOMBARD & WEINMAN
1358 Florida Ave. N.E. AT. 6818.

LINCOLN-ZEPHYR—Coupe. This immaculate and smooth-performing car will give you miles of happy transportation at very little cost. This big car offers economical operation and very good mileage. Thoroughly CHERNERIZED and fully guaranteed for your safety and comfort. Only $419. Liberal trade and easy terms. CHERNER MOTOR CO. 1711 Florida Ave. N.W. HObart 5000.

LINCOLN-ZEPHYR — '39 Fordor Sedan. Sandstone grey, radio, heater, clock, perfect upholstery, steering lock. Truly a very clean car. Only $695. See car No. 493. H. B. LEARY, JR., & BROS. 1321 14th St. N.W. HObart 4900.

MERCURY—1939 4-Door Touring Sedan. Blue finish. Htater. Only $579. EYLES MOTORS, Phila. and Gist ave., Silver Spring, Md. SH. 5411.

MERCURY—1939 Town Sedan. An outstanding car in both appearance and performance. Like new from bumper to bumper. Thoroughly CHERNERIZED and fully guaranteed for your safety and comfort. Only $589. Liberal trade and easy terms that make this car easy to own. CHERNER MOTOR CO. 1711 Florida Ave. N.W. HO. 5000.

MERCURY—1939 5-passenger Club Convertible Coupe. Like new robin's egg blue. New top. Custom tailored genuine leather upholstery and interior. Equipped with electric clock, white sidewall tires and many other extras. Very low mileage by one careful driver and owner. Car No. 3350-A is one of the sportiest cars on the road. Sold with our 30-day written guarantee for only $675. L. P. STEUART, INC., 1325 14th St. N.W. DEcatur 4803.

MERCURY $525
1939 2-Door Trunk Sedan. Beautiful vineyard green finish. This is a car that reflects the perfect care given it by former owner. Motor and tires are absolutely perfect. Any demonstration. Reduced for immediate sale to only $525. Liberal trade and terms.
STANLEY H. HORNER, INC.
6th and Florida Ave. N.E. AT. 6464.

OLDSMOBILE—1941. Driven 4,000 miles; heater, radio; A-1 condition. Private owner. No trade-in. SH. 4924.

OLDSMOBILE—1937 powerful but economical 8-cylinder 5-passenger 4-door Trunk Sedan. Equipped with radio, heater, electric clock and hand-tailored seat covers. Beautiful black finish. Excellent tires all around. This is truly a fine car that offers outstanding mechanical performance. Ask to drive car No. 2091-A. Only $385. Liberal trade and easy terms. Sold with our 30-day written guarantee. L. P. STEUART, INC., 1325 14th St. N.W. DEcatur 4803.

PACKARD—1938 Club Coupe; 6 cyl. motor; beautiful finish; very good tires; be sure to see this car before you buy. 5900 Wisconsin ave. WI. 5353.

PACKARD—1939 six-cylinder Club Coupe, equipped with radio and heater. In new-car condition throughout. One owner. Only $675. LOVING MOTORS—Your Packard Dealer. 1906 L St. N.W. REpublic 1574.

PACKARD $299
1936 "120" Cruising Sedan. Six wheels, tires like new and full de luxe equipment. A dependable, handsome car built and styled with Packard precision. Trade and terms.
STYLE MOTORS, INC.
710 14th St. N.E. FR. 4100.

PACKARD—1936 "120" Four-Door Touring Sedan. Equipped with radio. A very clean car that is in splendid mechanical condition. As modern in appearance today as the day it rolled new from the factory. Thoroughly CHERNERIZED and fully guaranteed. Only $5. down and $19.71 per month. CHERNER MOTOR CO. 1711 Florida Ave. N.W. HObart 5000.

PACKARD—1938 four-door Trunk Sedan, beautiful Packard blue finish; equipped with radio, heater and de luxe seat covers. Only $545. LOVING MOTORS—Your Packard Dealer. 2427 14th St. N.W. REpublic 0503.

PLYMOUTH—'38 RK 2-Dr. Heater, clean, black finish, spotless interior, good tires and fine mechanical condition. Only $385. Car No. 128. H. B. LEARY, JR., & BROS. 1321 14th St. N.W. HObart 4900.

PLYMOUTH $345
1938 4-door Trunk Sedan with original beautiful blue finish and tires like new. A one-owner car, very carefully driven. Economical, trouble-free transportation at low cost. Ready to roll. At this low price we can accept no trades. Terms to suit.
KENYON-PECK, INC.
2825 Wilson Blvd. CH. 9000.
2501 Columbia Pike. CH. 9805.

TODAY'S SPECIALS

'38	STUDEBAKER Cdr. dl. 4-Dr. Sed. with trunk; custom radio, heater. All new tires.	$465
'37	STUDEBAKER Cdr. 4-dr. Tour. Sed. Htr. equipped. Overdrive. All new tires	$375
'39	CHEVROLET Town Sedan, Exceptionally clean	$475
'37	CHRYSLER 2-Door Touring Sedan, Radio and heater	$355

COLLEGE PARK AUTO PLACE
College Park, Md. WA. 0881
(op. M. U.)

Sale—Automobiles 98

PLYMOUTH—'39 4-dr. Touring Sedan, perfect black finish, good upholstery and very fine tires. Excellent transportation for only $475. Car No. 203. H. B. LEARY, JR., & BROS. 1st & N. Y. Ave. N.E. HObart 6012.

PLYMOUTH—'38 Business Coupe, gunmetal gray finish, good tires, low mileage; heater and fine mechanical shape. $345 today. Terms. Car No. 806. H. B. LEARY, JR., & BROS. 1st & N. Y. Ave. N.E. HObart 6012.

PONTIAC—1940 2-Door. Two-tone finish like new. Low mileage. A one-owner car you will be proud to own. $765. EDWARD G. ADAMS CO., 822 Potomac ave. se. FR. 1322.

PONTIAC—1937 four-door, five-passenger Trunk Sedan; new gray paint; equipped with radio, heater and seat covers. In excellent condition throughout. Only $395. LOVING MOTORS—Your Packard Dealer. 2427 14th St. N.W. REpublic 0503.

PONTIAC—1940 De Luxe 2-Door Sedan. Economical 6-cylinder car, driven very little by original owner; fully guaranteed; big trade allowance for your present car; reduced to sell quickly for $699. Over 100 other fine cars at ARCADE PONTIAC, 1437 Irving st. nw. ADams 8500.

STUDEBAKER—1937 President four-door, five-passenger Trunk Sedan; immaculate metallic blue finish; equipped with heater and gas-saving overdrive. Very good tires. $395. LOVING MOTORS—Your Packard Dealer. 2427 14th St. N.W. REpublic 0503.

STUDEBAKER—'39 Commander, 4-Door, climatizer controls, clock, radio; very clean; black finish; good tires; $595. No. 695. H. B. LEARY, JR., & BROS. 1321 14th St. N.W. HO. 4900.

STUDEBAKER Champion 1940 De Luxe Sedan; overdrive, climatizer; 11,800 mi.; A1 condition; original owner. ALex. 2348.

STUDEBAKER—'37 Commander Business Coupe with radio, heater, seat covers; black finish, excellent tires and ready for the highways. Car No. 761. Only $295 today. H. B. LEARY, JR., & BROS. 1st & N. Y. Ave. N.E. HObart 6012.

STUDEBAKER—1940 Presidents 4-Door Trunk Sedan. Equipped with radio and famous Studebaker air-conditioning Climatizer. White sidewall tires. Very low mileage by one careful owner. Very exceptional at only $795. LOVING MOTORS—Your Packard Dealer. 1906 L St. N.W. RE. 1574.

TERRAPLANE—1936 Coupe. In excellent condition; a dependable car ready to roll; only $5 down and easy terms.
BOMBARD & WEINMAN
1358 Florida Ave. N.E. AT. 6818.

BETTER USED CARS.
CHEVY CHASE CHEVROLET.
7105 Wisconsin Ave., Bethesda. WI. 1635.

Out Our Way—
We Trade Your Way.
McMAHON CHEVROLET
6323 Georgia Ave. N.W. GEorgia 0100.

ZELL MOTOR CAR CO.
USED CARS.
24th and N Sts. N.W. REpublic 6145.

Dependable Used Cars.
BARRY-PATE.
1130 Conn. Ave. N.W. DI. 4200.

For A Better Deal.
ADDISON CHEVROLET
1522 14th St. N.W. HObart 7500.

"My Cars Make Good or I Do."
LEE D. BUTLER, INC.
1130 Conn. Ave. N.W. DI. 1216.

HYATTSVILLE BUICK
Hyattsville, Md. (Balto. Blvd.) WA. 4020.

OURISMAN
21ST YEAR
CHEVROLET
QUALITY USED CARS
625 H ST. N.E.

REPOSSESSION SACRIFICES
National Finance Company
Must liquidate the following cars at wholesale prices in
MORTGAGE FORECLOSURE SALE

'40	Ford Inter-City Stake Truck; 10-Wheel, 18000 mi.	$600
'39	Oldsmobile Trunk Sedan, 6 cylinder	$425
'39	Chrysler Royal Sedan radio	$410
'39	Hudson "112" Sedan, radio, heater	$410
'39	Plymouth Trunk Sedan, excellent condition	$419
'38	Packard Sedan, heater, A look will convince	$369
'37	Lincoln Zephyr Sedan, heater, A-1 condition	$225
'37	Lincoln Zephyr Coupe, Fine Condition Throughout	$239
'37	Dodge Sedan, radio, heater, A-1 condition	$225
'36	Packard Sedan, heater, unusual value	$189
'36	Hudson Terraplane, radio, heater—ready to go	$159
'36	Pontiac Trunk Sedan, heater. Hurry, only	$159

ALL CARS IN EXCEPTIONALLY GOOD CONDITION AND READY TO GO. DEALERS AND PUBLIC INVITED. SEE
MR. ENGBRETSON.
219 2ND ST. N.W.

BECAUSE WE'RE WASHINGTON'S LARGEST PLYMOUTH DEALER WE CAN OFFER YOU A GREATER SELECTION AT BETTER SAVINGS IN USED CAR VALUES

"Our organization has just been awarded the distinction of being the largest Plymouth dealer in the District of Columbia—by selling more new cars, we get more later model used cars. Come into either of our three big lots today, I know you will find a car that will suit you—and I'll see that you get the terms that suit you, too."
Pres. TOM, The Ex-Mechanic.

'34	FORD Tudor, new green finish; seat covers, good tires	$9 DOWN $7.74 mo.
'35	LA SALLE 4-dr.; trk., blk.; hter., good tires	$275
'36	FORD Cpe., blue finish; excellent tires	$225
'36	FORD Tudor, blk. finish; one owner	$225
'36	CHEVROLET Cpe., excellent tires; black	$19 DOWN
'36	PLYMOUTH 2-Dr. Brewster green fin.	$245
'36	CHRYSLER Sedan, blk. finish; excellent tires	$295
'37	CHRYSLER 4-Dr., blk.; heater.	$365
'36	DESOTO 4-Dr., grey, heater, seat covers	$395
'38	FORD Fordor, radio and htr.; black	$395
'39	DODGE Sedan, blk., seat covers, low mileage	$175 DOWN
'39	CHRYSLER Royal Sedan, blk., radio & htr., w.w. tires, 1 owner	$125 DOWN
'40	DESOTO Sedan, radio & heater, blue finish	$195 DOWN

CHRYSLER-PLYMOUTH DEALER
Tom's AUTO SERVICE, INC.
Washington's Largest Plymouth Dealer
3 Lots to Serve You
637 N St. N.W. MI. 2400
1506 Benning Rd. N.E. LI. 8109
421 8th St. S.E. FR. 0421

ODD BODKINS — By FRED FOX and CHASE CRAIG

THIS IS ODD BODKINS, FOLKS. HE DREAMS OF BEING A SUPER-DOOPER MAN OF STEEL. SO FAR, HIS ONLY QUALIFICATIONS ARE A LOW BLOOD COUNT AND A 34-INCH CHEST EXPANSION—
HERE'S GWEN OVEER, HIS GIRL FRIEND. SHE IS CONVINCED THAT ODD IS A KNIGHT IN SHINING ARMOR—
GRANDMA TWEEDY IS ODD'S BEST CRITIC AND SEVEREST PAL. SHE'S AS SHARP AS VINEGAR AND AS SOFT AS CORNMEAL MUSH.
OTEY WHIT[illegible]E IS ODD'S BOSS. HE THINKS A BRAIN IS ONLY SOMETHING THAT TELLS MUSCLES WHAT TO DO—
THIS IS THE HOME TOWN OF WHISTLE STOP. IT'S FOURTEEN MILES FROM SPRINGDALE, AS THE CROW FLIES, BUT NO SENSIBLE CROW HAS EVER MADE THE FLIGHT—
TOMORROW WE'LL TAKE YOU ON FROM HERE!
6-17

JOE PALOOKA — I'm Goin'? — BY HAM FISHER

SHHH---HE'S OUTSIDE WATCHIN'---DON'T MOVE NOBUDDY--YOU MA'M LISSEN---YOU GOT A CAR ?
SOB YES--- IT'S IN BACK.
HE'S GITTIN' IN HIS CAR---SOON AS HE STARTS I'M TAKIN' YOUR CAR ANN---
NO DARLING YOU CAN'T --HE HAS A GUN!
I SAID I'M TAKIN' YOUR CAR--YOU AN' THIS LADY DRIVE FAST FER THE AIR FIELD IN HER CAR--THERE HE GOES---
PLEASE JOE--- YOU'RE MAD DARLING.
EXPLAIN FER ME---GIT T'SERGEANT ANDREWS--- TELL 'IM I'LL REPORT BUT I MIGHT BE LATE--I'LL BE GOIN' NOW--- G'BYE.
JOE OH JOE!
6-17

WINNIE WINKLE — Puerility Preferred — BY BRANNER

TH' WAY THEY'RE PICKIN' THEM GOOD-LOOKERS OUT, YOU'D THINK THIS WAS A JOB FOR A CHORUS GAL INSTEAD OF A SECRETARY!
YEAH, THEY DON'T WANT A SMART SECRETARY! BEAUTIFUL AN' DUMB, THAT'S WHAT THEY WANT!
THAT'S THE IDEA EXACTLY, SISTER!
I'M INSULTED!
ME, TOO!
NOT ME! I ONLY HOPE I'M DUMB ENOUGH TO GET THIS JOB!
YOU'LL DO, MISS!
JUNE 17
Reg. U. S. Pat. Off. Copyright, 1941, by The Chicago Tribune

NAPOLEON AND UNCLE ELBY — BY CLIFFORD McBRIDE

WE OUGHT TO BE ABLE TO FIND A NICE LEVEL SPOT AROUND HERE. BETTER HOP OUT, NAPOLEON. IT'S GETTING DARK.
GOLLY, I CAN'T SEE A THING I'M DOING. GET OFF TH' TENT, YOU CLUMSY HYENA. HOW CAN I PUT UP A TENT WITH YOU STANDING ON — EXCUSE ME I GUESS I'M ON IT.
Reg. U. S. Pat. Office. Dist. by Arthur J. Lebare

JANE ARDEN — Reg. U. S. Pat. Off. — Blocked — BY MONTE BARRETT AND RUSSELL ROSS

6-17
THAT WAS A TIGHT SQUEEZE— THIS IS THE ONLY DRY SPOT AROUND HERE BIG ENOUGH TO LAND A PLANE!
LOOK— HERE COMES ANOTHER PLANE— PROBABLY MORE REPORTERS
I'VE GOT TO GET OUT OF HIS WAY QUICK SO HE CAN LAND!
WAIT A MINUTE— I DON'T WANT HIM TO LAND— I'LL MAKE IT WORTH YOUR WHILE IF YOU LEAVE YOUR PLANE RIGHT HERE, IN HIS WAY—
THAT'S THE ONLY DRY SPOT WHERE WE CAN LAND— AND THAT PLANE'S IN THE WAY!
I'LL CIRCLE THE SPOT— HE'LL SURELY GIVE US ROOM WHEN HE SEES WE'RE TRYING TO COME IN!

SUPERMAN — Out of Commission — BY JERRY SIEGEL AND JOE SHUSTER

NEXT TIME YOU SEEK TO STRIKE ME DOWN FROM BEHIND, BETTER EQUIP THAT RAY MACHINE WITH A SILENCER!
JEST WHILE YOU CAN— BECAUSE YOU'VE ONLY A SECOND MORE TO LIVE!
AS THEY SAY IN COURTROOMS, "THAT POINT, MY FRIEND, IS DEBATABLE!"
AND JUST TO PROVE AN OLD ADAGE ABOUT NOT COUNTING YOUR CHICKENS BEFORE THEY'RE HATCHED-- JUST LOOK!
STOP! YOU'RE SMASHING THE MECHANISM!!

Private Lives

By Edwin Cox

UNION - THEN!
AT HIS CASTLE IN SCOTLAND, ANDREW CARNEGIE DEMONSTRATED HIS LOYALTY TO THE LANDS OF HIS BIRTH AND ADOPTION BY FLYING THE UNION JACK AND THE STARS AND STRIPES - SEWN TOGETHER!
PIFFLE DEPARTMENT
BRITAIN'S MINISTER TO SPAIN, SIR SAMUEL HOARE, SOLEMNLY RECORDS HIS EVERY SHOOT IN A FAMILY GAME BOOK THAT'S BEEN KEPT RELIGIOUSLY FOR 100 YEARS.
DOES HE STAND AT ATTENTION?
SOME FOLKS LIKE TO READ ON THE FLOOR, OR SUNK IN A DEEP ARM CHAIR, OR LOLLING UNDER A TREE. BUT NOT OUR COL. WM. J. ("WILD BILL") DONOVAN.
THIS MILITARY GENTLEMAN STANDS UP TO THE ISSUE, WITH THE AID OF A SPECIAL LECTERN.
6-17

Make Your Own Terms On The 1941 Motorola AUTO RADIOS

- There's a model to fit and match every car
- There's a price to fit every budget
- All radios can be quickly installed in Manhattan's own service department
- Washington's only authorized Sales-Service and Installation Motorola dealer.

Free! AUTO RADIO INSPECTION

- Test selectivity . . . tighten dial light . . . check aerial . . . check volume control . . . make minor adjustments . . . give you complete report . . . no obligation.

Large display of first grade Nationally famous TIRES

Easy terms on Manhattan's own finance plan . . . no outside agencies.

Top TRADE-IN for your old tires

ATLAS GOODRICH GOODYEAR OTHERS

FREE PARKING

Open Evenings, Sunday and Holidays until 2 P. M.

MANHATTAN AUTO & RADIO CO.

BOTH SIDES OF 7TH ST. AT R ST. N.W.

The Post Radio Highlights

11:30 a. m., WMAL—Chief of the Federal Bureau of Home Economics, Dr. Louise Stanley talks of nutrition on the Farm and Home Hour.

1:15 p. m., WOL—From London: Tom Warren, vice president of Rotary International to Denver Convention.

7, WJSV—A Mexico City businessman arrives for his share of his father's estate on the Court of Missing Heirs.

8:30, WMAL—Prime Minister Mackenzie King of Canada and Leighton G. McCarthy, Canadian Minister to the United States, attend Canadian Organizations dinner in New York.

8:30, WOL—Morton Gould's Orchestra: "St. Louis Blues," "Dizzy Fingers," "I See Your Face Before Me" and "In My Solitude."

Tuesday, June 17 — Washington — Eastern Standard Time

WMAL 456M 630KC	WRC 316M 980KC	WOL 229M 1260KC	WJSV 206M 1360KC
Open at 6 a. m. Today's Prelude Semi-classical Recordings. News, 7. Earl Godwin. News. 7:45. Klibitzers, 7:05 to 9.	Open at 6. Gordon Hittenmark until 8:45. News at 8. Betty and Bob Sketch at 8:45.	Dawn Patrol to 8:30; News. Art Brown, 8:45 to 9. Compton's News at 7:30 and 8:30.	Sun Dial, 6. Arthur Godfrey, 6:45-8:45. European Capitals at 7. News, 7:30. Hymns, 8:45.
9:00—B'fast Gang 9:15—Toastchee T. 9:30—News; Wom's 9:45—Waltz M'ries	Bess Johnson Ellen Randolph Bachelor's Child Road of Life	Art Brown " " Homemakers Club News; Homemkrs	By Kath. Norris Myrt and Marge Stepmother Wom. of Courage
10:00—Doctor Says 10:15—Viennese Ens. 10:30—Streamlined 10:45— Journal	Mary Marlin Pepper Young The Goldbergs David Harum	Jean Abbey Melody Strings Choir Loft Morning Serenade	Mary L. Taylor Martha Webster Big Sister Aunt Jenny
11:00—News; Music 11:15—Betty Randall 11:30—National 11:45— Farm and	The Bartons Mary Mason " " " "	Mr. Moneybags Rhythms of Day Hollywood Whisp. News—Compton	Kate Smith Girl Marries Helen Trent Our Gal Sunday
12:00— Home Hour 12:15—Book Ends 12:30—News; Cugat's 12:45—Orch.; Bartel	News; Tunes Variations News; Masters O. Devotions	We Are Young Edith Adams Government Girl I'll Find My Way	Life Beautiful Woman in White Right to Happ. Road of Life
1:00—Army 1:15— Band 1:30—The Monroe 1:45—Midstream	Light of World Mystery Man Valiant Lady Grimm's Daughter	Sports Page From London Sports Page " "	Dr. Malone Joyce Jordan Fletcher Wiley Kate Hopkins
2:00—Divorce Orph. 2:15—Honeym'n Hill 2:30—John's Wife 2:45—Just Plain Bill	Against the Storm Ma Perkins Guiding Light Vic and Sade	" " " " " " " "	Mary McBride Treasury Song News; Stadio 3 Amer. Transition
3:00—Mother o'Mine 3:15—Washington- 3:30— St. Louis 3:45— Baseball	Backstage Wife Stella Dallas Lorenzo Jones Widow Brown	News—Compton Sports Page Johnson Family Sports Page	Burl Ives To Be Announced Bess Johnson Elinor Lee
4:00— Game 4:15— " " 4:30— " " 4:45— " "	Home of Brave Portia Faces Life We the Abbotts Music Room	" " " " News; Sports Sports Page	Mary Marlin The Goldbergs The O'Neills Scattergood
5:00—Needle 5:15— Network 5:30—Bethenc't B'd 5:45—Low. Thomas	Streamliner " News; Tunes Streamliner; Spts.	Shatter Parker Cocktail Capers News—Compton Capt. Midnight	Nancy Dixon Magic Carpet Paul Sullivan The World Today
6:00—Easy Aces 6:15—Mr. Keen 6:30—B'kbage; Spts. 6:45—Howard; Nws.	Fred Waring World News Van Steeden's Orchestra	Sports Resume Fulton Lewis, Jr. Confidentially Syncopations	Amos and Andy Lanny Ross Helen Menken
7:00—Dream 7:15— House 7:30—Uncle Jim's 7:45— Question Bee	Johnny Presents " " Horace Heidt's Treasure Chest	Wythe Williams Leon Pearson Ned Jordan, Secret Agent	Court of Missing Heirs First Nighter Drama; News
8:00—Grand Central 8:15— Station 8:30—Prime Minister 8:45—Macken. King	Battle of the Sexes Fibber McGee and Molly	G. Duffy's Orch. Mexico; Music Morton Gould's Orchestra	We, the People Invitation to Learning
9:00—New Americ'n 9:15— Music 9:30—News; Meet 9:45— the Band	Bob Hope " " College Humor	R. Gram Swing News; Music Mysteries of Life Defense Reporter	Glenn Miller Rep. B. Gehrmann Gov't This Week News of the War
10:00—News; Music 10:15—Long's Orch. 10:30—Blue Barron's 10:45— Orchestra	News; Starlight Starlight Roof Paul Whiteman's Orchestra	Lord Beaverbrook Champions AAA Safety Pgm. Jim Joy Orch.	Edwin C. Hill Arch McDonald Music for Moderns
11:00—News 11:15—Music 11:30— You 11:45— Desire	Sports—Michael Night Club Russ Morgan's Orch.; News	News; Ben Bernie's Orch. News; Dale Or. I. Davis Orch.	Master Works of Music Wilson's Orch. Jurgen's Orch.

250W—WINX—1340KC

6:00—Wake Up With WINX 8:15—Newscasts 8:20—Fran Owen. 9:00—Lost, Strayed, Stolen 9:30—Alice Keith. 10:00—News; Melodies. 10:15—Parents Only Human. 10:30—Majesty, Baby. 10:45—Keys to Happiness 11:00—News; Music Ads 11:15—Kitchen Table. 11:30—Traffic Court 11:45—Marching Along. 12:00—Evangelistic Party. 12:45—Gospel Tabernacle. 1:00—News; Musicale 1:15—Make a Guess. 1:30—Timely Events.	1:45—Consolettes. 2:00—News; Tonic Tunes 2:15—Dairy Drama. 2:30—House of McGregor 2:45—WINX Auditions. 3:00—News; Red Cross 3:30—WINX 13 Club. 4:00—News; WINX Club. 5:00—News; A F G E 5:15—Requestfully Yours. 6:00—News Roundup. 6:15—Shirley Povich 6:30—Quinchords 6:45—A. A. A. Safety Campaign. 7:00—News: Speed?	7:15—Richard Eaton 7:30—Salute to States. 8:00—News; Musicale. 8:15—Sonbocles Papas. 8:30—Boys Town 9:00—News. 9:15—For Mother and Dad. 10:00—Between Headlines 10:15—Federal Workers. 10:30—Bethel Tabernacle. 11:00—News; Gow—Sports. 11:15—Hillbilly Hits. 12:00—News Roundup. 12:15—Music by Meakin. 12:45—Music to Dream By. 1:00—Sign Off

250W—WWDC—1450KC

6:00—Tick Tock Revue; Associated Press News at five minutes of the hour throughout the day. 9:00—Ed Barnett. 9:15—Happiness House. 10:00—Around the Town 11.00—Helen M. Myers. 11:15—Morning Matinee 11:30—Tina Cassini. 11:45—Strike up the Band. 12:00—Lee Hiway Boys. 12:15—Melody Parade. 1:00—Luncheon Music. 1:30—The 1,450 Club.	3:00—Just Music 3:15—Katherine Lowell 3:30—All Alone. 3:45—Yours for Hearing. 4:00—Rhythm Limited. 4:30—Autograph Album. 4:45—Interlude of Strings. 5:00—Number, Please? 5:15—Katharine Hanna. 5:30—School Is Out. 6:00—The Sports Parade. 6:15—Military Spotlight. 6:30—Tropical Tunes. 6:45—Miss Kay and Lilac. 7:00—Horace Heidt and His Musical Knights.	7:15—From A to Z in Novelty. 7:30—This Is My Job. 7:45—The Evening News. 8:00—Marietta Vogel. 8:15—Barrington Starme. 8:30—D. C. Defense Council 8:35—Concert Hall. 9:00—Round Table. 9:30—Com. Performance. 10:00—Ted Steele. 10:15—WPA Program. 10:30—On Wings of Song. 10:45—Interlude. 11:00—Capitol Capers. 11:30—Nocturne. 12:00—Sign Off.

Daily Cross Word Puzzle

ACROSS.

1 European martin
6 Understanding between nations
15 Mean
16 Children upbringers
17 Wanderings
18 Culinary delicacy
19 View
20 Headdress
22 Pulpy fruit
23 Robust
24 Hues
25 Musical character
26 Commune in the Netherlands
27 Ireland, as personified by Spenser
28 Scrape
29 Painfulness
31 Most accurate
32 Masculine garment
33 Perceives
34 Steppers
37 Legislators
41 Catkin
42 Old playing card
43 Legume
44 Discordant vibrations
45 Tobacco product
46 Transmit
47 Devoured
48 Famed Kentucky drink
49 Got along
50 Govern poorly
52 Transportation fee
54 Flyer
55 Conceives
56 Barracudas
57 Most frigid

DOWN.

1 Swampy places
2 Salad fruit
3 Merrymaker
4 Favorable astrological aspect
5 Path
6 Food article
7 Most petulant
8 Printing mistakes
9 Approaches
10 Seat of the Irish kings
11 Before
12 Cloudlike masses in space
13 Tripods
14 Courier
21 Taverns
24 Lock of hair
25 Hard external covering
27 Lifeless
28 Immense
30 Levels
31 Singer
33 Angelic
34 Sleeping togs
35 Loving
36 Substitute for beeswax
37 Wise man
38 Run
39 Fails to follow suit
40 Most bereaved
42 Masons
45 Metallic mass in a crucible: Fr.
46 Dinner course
48 Fiber plant
49 Combustible material
51 Sped rapidly
53 Commotion

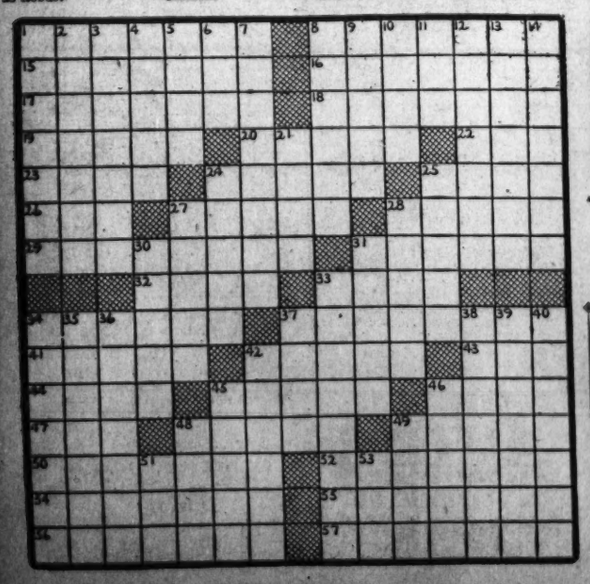

YESTERDAY'S ANSWER.

FUR STORAGE

COMPLETE PROTECTION Plus ALL RISK INSURANCE Only 1½% Valuation of Your Coat

Cavalier

1410 H St. N.W. NAt. 2195

Grin and Bear It

By Lichty

"While you're fixing the displays, pile that golf stuff around the Prescription Counter—this time of year doctors usually prescribe a lot of golf!"

ADVERTISEMENT

Listen!

with Glynn

Literary is the word for C. B. S.'s correspondents these days

It was only a few weeks ago that Ed Murrow's book, "This Is London," appeared. And now the recently returned Bill Shirer has got out one, too. Its publication date is June 20 and its title is "Berlin Diary." According to all the advance reports, it's due for one of the most tremendous successes a book ever enjoyed.

A slight indication of that would be the fact that it's been chosen by the Book-of-the-Month Club as its July selection, the only book by a radio correspondent ever to be so featured.

Written as a day-to-day diary, just as it says, it's an uncensored and intimate account of the seven feverish years that Shirer spent in Germany before and during the present war. Shirer witnessed the occupation of the Rhineland and was in Vienna when the Nazis took over Austria. He covered the Sudetenland fighting in 1938 and was present at Godesburg, Berlin and Munich during the appeasement days. It was he who first brought to the listening world an account of the dramatic signing of the French armistice in the Compiegne Forest in June of last year.

But whereas he was pretty well restricted by censorship at the time in the telling of those things as you heard him over WJSV, in his book he's able to give his real reactions and opinions, backed by his vast knowledge of Continental, and particularly German, affairs for the first time.

ARMY-NAVY-MARINE UNIFORMS

- Complete stock of officers' uniforms, caps, trench coats and accessories.
- We specialize in uniforms of every description for every trade . . . every business.

LIVINGSTON'S 606-608 7th St. N.W.

The Uniform People Since 1880 NA. 4312

LEGAL RECORD

DAILY ASSIGNMENT, JUNE 17
Jury Actions

2238, 3843—Cunningham vs. Kraft et al. Attys., C. D. Branson—S. J. L'Hommedieu; Jerome Clarke in proper person.

2nd. 3973—Jackson et al. vs. Clarke. Attys., J. S. Gunlon—none.

2nd. 4295—Clarke vs. Evans. Attys., plaintiff in proper person—none.

1811, 3083—Raymond et al. vs. Horton Motor Lines. Attys., Michael F. Keogh—M. I. Guinn.

No. 342. 2832—Wagner vs. National Delivery Association. Attys., J. F. Donovan—S. M. Boyd; R. H. Yeatman; Milton Kronheim, jr.; R. E. Lynch.

11, 37525—Wadhams vs. McLean. Attys., Lambert & Hart—Wall Burkinshaw.

Adm. 58048—In re estate of Nila Chalmers. Attys., Hyman Goldstein—Jacob N. Halper.

1407, 3503—Harris vs. Capital Transit Co. Attys., W. E. Leahy; E. B. Sullivan; Newmyer & Bress—E. L. Jones; H. W. Kelly.

2280, 6751—Young vs. Foley Dog Show. Attys., Newmyer & Bress—Swingle & Swingle.

1832, 3239—Pearl vs. Thompson Co. Attys., R. A. Cusick—Swingle & Swingle; Welch, Daly & Welch.

2775, 6942—Mahoney vs. Pitchler et al. Attys., E. W. McMahon—Louis Ottenberg; Wilbur Gray; W. C. Murphy; I. B. Yochelson; Jacob N. Halper.

2043, 6067—Young vs. I. T. O. A. et al. Attys., E. F. Smith—J. J. Wilson.

2198, 6990—Cock vs. Naylor. Attys., James O'Donnell; J. F. Reilly—H. E. Presley; P. B. Ennis.

2219, 6913—Powers' vs. Capital Transit Co. Attys., Smith & Edwards—H. Wise Kelly; R. E. I. Goff.

2227, 6983—Ray vs. Potomac River Lines. Attys., Charles Walker—A. K. Shipe.

2244, 6926—Macklin vs. Bildman. Attys., Max Ostrow; Maurice Friedman—Irvin Goldstein.

431, 4492; ——, 3516—Hill vs. Capital Transit Co. Attys., D. K. Offutt—E. L. Jones; Howard Boyd.

1222, 4780—Patterson vs. Leo Rocca, Inc. Attys., D. K. Offutt—Frost, Myers & Towers.

2193, 5729—Gates et al. vs. Meyer et al. Attys., E. L. McCormick; C. L. Stout—Jos. Hill; Spencer Gordon; J. W. Fihelly.

2194, 5730—Gates et al. vs. Washington Daily News. Attys., H. L. McCormick—Charles Walker; Mark Friedlander; V. O. Hill; John Fihelly.

1775, 5374—Lyche vs. Romm. Attys., A. J. Malloy—E. I. Quinn.

962, 38434—Levine vs. Washington Terminal Corporation. Attys., Lester Wood—Hamilton & Hamilton.

1346, 5366; 1347, 5368—Gardiner vs. B. & O. Railroad Co. Attys., William A. Gallagher—Hamilton & Hamilton.

Adv. 6485—Employers Liability Co. vs. Moss Realty Co. Attys., F. E. Myers—C. M. Doherty; C. M. Weidemeyer.

2029, 6341; 2285, 6947—Cunningham vs. Hopkins. Attys., D. K. Offutt—C. W. Arth.

1052, 4035—Downey vs. Penna. Greyhound Lines. Attys., H. S. Rhoade—R. I. Shiffin.

1590, 3278—Barrett vs. Davis et al. Attys., H. I. Quinn—E. L. Jones.

1726, 6109—Mills vs. Whelan Drug Co. Attys., A. M. Schwartz; Samuel Friedman—E. L. Jones; Joseph J. Cotter.

1814, 3693—Clements vs. Capital Transit Co. Attys., T. L. Dodson—M. L. Jones; Howard Boyd.

1584, 4852—Nash vs. Virginia Stage Lines. Attys., H. C. Allder—H. I. Quinn.

1802, 3504—Goffney vs. Freeman et al. Attys., W. T. Hannan—Welch, Dailey & Welch.

2233, 7429; 2844, 6304—Loren & Crane vs. Good Brothers. Attys., Michael F. Keogh, C. H. Doherty—George Zeutius; C. G. Collins.

189, 1837—Tully vs. Washington Properties, Inc. Attys., W. E. Leahy; E. B. Sullivan—Poella, Losh, Drain & Barnard; C. W. Arth.

2042, 3666—Washington Securities Co. vs. Bussell. Attys., Michael F. Keogh—Gardiner, Earnest & Gardiner.

22779, 7636, 3216, 1021—Wright & Williams vs. Mundy Motor Lines. Attys., Joseph J. Malloy—Clephane, Latimer & Hall.

2311, 870—Mankin vs. Pittsburgh. Attys., Lambert & Hart—W. C. Burton.

1467, 5891—Metro vs. Powell. Attys., G. E. Taylor—C. E. Pledger, Jr.

3214, 5678—Crothwait vs. Curtis. Attys., F. J. Sedgwick—Newmyer & Bress; Frank Paley.

2426, 6894—O'Donnell vs. Sazer et al. Attys., Minor, Galley & Drury—W. M. Bazelon, Corporation Counsel.

2436, 6940—Kozak vs. Yellow Cab Co. Attys., Newmyer & Bress—A. M. Schwartz.

2018, 4446—Petty vs. Y. W. C. A. Attys., M. F. Keogh—Frost, Myers & Towers.

2428, 7191—O'Connor vs. District of Columbia. Attys., Louis Rothschild; E. E. Dittus—Corporation Counsel.

2442, 6806—Harris vs. Seck. Attys., F. L. Neubeck; Joseph Cavanaugh; J. O'Connell—Arthur Hilland.

2057, 6066—Landrum vs. Adams. Attys., Lester Wood; S. M. Chernoff—Clephane, Latimer & Hall.

1880, 36074—Sons et al. vs. District of Columbia. Attys., W. C. Sullivan—Corporation Counsel.

2077, 6578—Jenkins vs. Jolleff, Inc. Attys., Douglas, Obear & Campbell—Swingle & Swingle.

2097, 7137—Ginberg vs. Carpel. Attys., Louis Ginberg—J. B. Danzansky.

2706, 7163—Lee vs. Thomas Cook & Son, Inc. Attys., Gardiner, Earnest & Gardiner; H. L. Davis—C. B. Martin.

Newbery Actions

2048, 6393—Waldan et al. vs. Guthrie. Attys., J. J. Harden—R. A. Cusick.

2413, 6878—Occidental Hotel vs. Schundler. Attys., E. E. Cummins; Danny Hazbe—Ira Kaehne, Pickens Neagle.

Mo. 4261—Lentholtz vs. Ickes. Attys., J. J. Hayden—Mr. Edelstein.

Adv. 3685—Marsh vs. Hines. Attys., C. L. Dawson; W. E. Miller—United States Attorney.

Mo. 9674—Hogan vs. Monohan. Attys., V. A. Sheehy, S. J. McCathran—Swingle & Swingle.

Adv. 10398—Goshorn vs. Goshorn. Attys., L. H. Dopp; L. Lebowitz.

Mo. 1184—Holtzman vs. Holtzman. Attys., G. G. Ingham—W. M. Hoffman, jr.

147, 1953—Broussard vs. Broussard. Attys., W. D. Hollowell—Hills Klein.

572, 3674—Jones vs. Jones. Attys., Ray Neudecker—N. M. Baker.

Adv. 9943—Nolan vs. Greyhound Lines, Inc. Attys., W. E. Leahy; N. Chiaccione—M. I. Guinn; R. W. Galiher.

Mo. 9690—Dairymen's League Corporation vs. Wickard. Attys., Bowdoin Craighill—John Yost.

1708, 1413—Flythe vs. Flythe. Attys., D. K. Offutt—J. M. Boardman.

Adv. 10974—Smith vs. Washington Boiler Works. Attys., Raymond Gittelman—John Mahon.

Guard. 9609—In re Susie Allen. Attys., C. H. Houston—R. V. Lawson, jr.

Adv. 10651—Gorwitz vs. Preston. Attys., Crooks, Henry Gilligan—George Gorinson.

Adv. 10674—Gorewitz et al. vs. Hundley et al. Attys., Henry Gilligan, J. A. Crooks—Charles Houston.

Mo. 11713—Hanson et al. vs. Weatherless et al. Attys., I. I. Bolotin—None.

4963, 36325—Wyatt vs. Wyatt. Attys., Raymond Gittelman—Milton Conn.

Adv. 7327—Smith vs. Smith. Attys., E. A. Cusick—D. L. Riordan.

2121, 3617—Garrett vs. Garrett. Attys., Ray Neudecker—Edward Berger.

2276, 6801—Keehn vs. Keehn. Attys., Thomas Scalley—Paul Delaney.

2280, 3145—Briscoe vs. Briscoe. Attys., B. T. Sanders—Andrew Howard.

2290, 2118; ——, 9605—Hinkle vs. Hinkle. Attys., Ellis Klein—Joseph Bulman; N. C. Turnage.

2292, 5083—Gregory vs. Gregory. Attys., Ray Neudecker—Paul Jamieson.

2293, 6063—Holford vs. Holford. Attys., W. W. Dosh—J. M. Boardman.

2294, 6250—Pike vs. Pike. Attys., C. L. Dawson—Raymond Neudecker.

2295, 6493—Hoover vs. Hoover. Attys., Ray Neudecker—T. O. Nichols.

2300, 7047—Machesis vs. Machesis. Attys., Socarlos Nicholson—Joseph Bonuso.

2302, 5903, ——, 11312—White vs. White. Attys., J. J. Malloy—D. L. Grantham.

1630, 3961—Fletcher vs. Fletcher. Attys., Joseph D. DiLeo—H. S. Bowles.

2331, 3604—Maloney vs. Maloney. Attys., Ray Neudecker—H. M. Fowler.

2368, 7151—Penn vs. Penn. Attys., G. B. Gunlon—M. T. Woodruff.

2362, 4058—Hawkins vs. Hawkins. Attys., L. W. Caine—H. A. Dyson.

2401, 6382—Stringfellow vs. Stringfellow. Attys., C. D. Artis—B. V. Lawson, jr.

2406, 5868—Harrison vs. Harrison. Attys., B. V. Lawson—Clyde Freeman.

2422, 5060—Feber vs. Feber. Attys., Lambert & Hart—N. Lee Ball.

2430, 7328—Lynch vs. Lynch. Attys., J. F. Donohue—J. Flaherty.

2431, 4362—Krieger vs. Krieger. Attys., Korman & Sandler—R. H. McNeill.

2439, 3916—Clodfelter vs. Clodfelter. Attys., S. P. Smith—Ben Lindau.

2441, 4982—Haynes vs. Haynes. Attys., Dolores Murray—M. G. Ehrlich.

2453, 7409—Dulay vs. Dulay. Attys., James Shance—E. M. Fonbuena; Marie McCalhran.

2878, 7889—Thornton vs. Thornton. Attys., S. H. Robeson—W. M. Shea.

2448, 6998—Amanti vs. Amanti. Attys., G. Dondero, J. P. Laboflah—J. G. Weeks.

2449, 6990—Thompson vs. Thompson. Attys., Houston & Houston—L. W. Caine.

2832, 7096—King vs. King. Attys., L. A. Block—W. B. McCarthy.

2854, 6894—Gorman vs. Gorman. Attys., M. M. Lubar—A. L. Newmyer, D. Hornstein.

2206, 4985—Kennedy vs. Kennedy. Attys., S. M. Boyd—Newmyer & Shapiro.

1976, 6461—Guyan vs. Guyan. Attys., Milton Kaplan—P. B. Potter.

1930, 6853—Layton vs. Layton. Attys., C. S. Rhyne—H. K. Bryan.

2218, 6899—Doney vs. Doney. Attys., M. A. Ostrow—George Wilmeth.

1806, 6831—Ferguson vs. Ferguson. Attys., Leon Selawy—Samuel Brown.

2378, 1535—Wilson vs. Newhard. Attys., N. Friedenberg—L. Koenigsberger.

2400, 6237—Walls vs. Dillard. Attys., John Gardiner—W. F. Martin.

2647, 37603—Munsey Trust Co. vs. Wood. Attys., R. H. Yeatman—Kurt Riemer.

—, 2945—Evans vs. Evans. Attys., N. A. Dobbins—A. J. Howard.

Adv. 36787—U. S. vs. Belt. Attys., Alexander Bell—W. E. Richardson.

Adv. 10033—McLachlen vs. Lumberman's Mutual Casualty Co. Attys., C. D. Garretson; C. E. Pledger.

2063, 6706—Courtney vs. Worth. Attys., Louis Ottenberg—L. J. Ganse.

2374, 7334—Lansley vs. Simpson & Co. Attys., J. J. O'Brien—M. I. Quinn.

2214, 36129—Seaton Co. vs. Berberich. Attys., A. J. Hilland—Toomey & Toomey.

1331, 4236—City Bank vs. Brisker. Attys., L. M. Tulman—L. M. Shinberg.

2661, 1000—Tatum vs. Tatum. Attys., J. A. Dondero—J. T. Bonner.

2662, 1038—Washington vs. Washington. Attys., William Wendell—O. J. Boden; Robert Becher.

2666, 7133—Branzell vs. Branzell. Attys., J. E. McCools—F. L. Shiro.

1875, 3926—Sokolin vs. Estes. Attys., I. H. Halpern—O'Rilea & Goldstein.

3689, 5457—Arnold vs. Arnold. Attys., A. K. Johnson—J. E. Keane.

2671, 6738—Kern vs. Kern. Attys., Newmyer & Shapiro—Wilkes & Artis.

2673, 816—Willner vs. Hazen et al. Attys., Plaintiff in proper person—V. E. West.

2675, 2680—Weidman vs. Weidman. Attys., Marie McCathran—J. M. Boardman.

2682, 7371—Hanley vs. Hanley. Attys., W. A. Gallagher—H. S. Bland.

2686, 5820—Fry vs. Fry. Attys., H. L. McCormick; C. L. Stout—Marshall, McGroary & Keases.

2689, 7065—Weaver vs. Kokalis. Attys., W. C. Burton—J. C. Suracl.

2690, 7177—Berry vs. Berry. Attys., Eli Grubin—P. F. Bizzini.

2691, 7251—Rainey vs. Rainey. Attys., Alonzo Ware—T. J. Flynn.

2692, 7349—Burger vs. Burger. Attys., Lindau & Bradley—Joseph DiLeo.

2695, 4499—Keranen vs. Keranen. Attys., Myer Pumpo—R. P. Downing.

2699, 6702—Mattingly vs. Mattingly. Attys., F. B. Rhodes—A. A. Lipscomb.

2703, 5132—Braun et al. vs. Wueger et al. Attys., Gardiner, Earnest & Gardiner—Garnett & Beach.

2705, 7064—Moy vs. Moy. Attys., F. J. Kelly—Joseph DiLeo.

2708, 7611—Leibsear vs. Leibsear. Attys., Fred Wilson—J. A. Sarsent.

2711, 6801—Kojouharoff vs. Kojouharoff. Attys., Charles Fergier; F. L. Shiro—A. F. Canfield; R. W. Galiher.

2712, 7873—Gordon vs. Gordon. Attys., N. L. Merrick—J. P. Marshall.

2717, 4774—Brown vs. Brown. Attys., M. E. Buckley—Ray Neudecker.

2722, 7297—Goins vs. Goins. Attys., S. G. Lichtenberg—Joseph DiLeo.

2727, 3726—Kotch vs. Kotch. Attys., Gowen & Fitzpatrick—H. C. deLozier.

2726, 7632—Brennan vs. Jackson, administrator, et al. Attys., D. C. Eberly—R. L. Merrick; T. S. Jackson.

MOTIONS COURT

Assignment June 17, 1941

7151—Penn vs. Penn. Attys., Gunlon—Woodruff.

37061—Wardell, etc., vs. Shelton. Atty., Millstein.

9890—Pittman vs. MacDonald Construction Co. et al. Attys., Roberts—Dunn, Bilbrey.

11235—Pryor vs. Cusack et al. Attys., Cavanaugh—O'Donoghue, jr.

7148 M. C.—Verkouteren vs. Edwards. Attys., Kaplan—Lindau.

36489 Adm.—Estate of Frank Loresso. Attys., Clark—Carmody, Delaney.

7806—Turshinsky vs. Washington Gas Light Co., etc. Attys., Halpern—Wilson.

5585—Brundage vs. National Casualty Co. Attys., O'Donoghue—Sill.

5678—Crosthwaite vs. City Cab Association, Inc., et al. Attys., Sedgwick—Paley.

11234—Wolf et al. vs. Barnwell Bros., Inc. Attys., Halpern—Ganse, Bauersfeld.

Probate Matters

Estate of J. Walter Humphrey; will dated March 24, 1937.

Estate of Jane Rebecca Harden; will dated March 27, 1941.

Estate of William H. Allen; will dated July 30, 1939.

Estate of Ida M. Becker; will dated March 17, 1927.

Estate of Adolf Schultzman; order admitting will and granting letters testamentary to Elsa Schultzman; undertaking, $10,000. Attys., Cumberland & Jones.

Contract Bridge

This hand, dealt at a championship match, shows how to bid and make six with two losers. The opponents must first be hypnotized, however.

The cards, with neither side vulnerable and West dealer:

	♠ Q 7 3 ♡ A K Q J 8 5 ◇ A 10 4 2 ♣ None	
♠ K 10 8 ♡ 7 4 3 ◇ J 5 ♣ A K J 7 4	NORTH WEST EAST SOUTH	♠ A 9 6 2 ♡ 9 8 2 ◇ 7 ♣ 10 8 6 5 3
	♠ J 5 4 ♡ 10 ◇ K Q 9 8 6 3 ♣ Q 9 2	

The bidding:

West	North	East	South
1 ♣	Dbl.	1 ♠	2 ◇
3 ♠	3 ♡	Pass	4 ◇
Pass	4 ♠	Pass	5 ◇
Pass	6 ♡	Pass	Pass
Pass			

Opening lead: 5 ♣.

North's double, which is not the usual strategy with a two-suiter hand, indicated strength in spades; followed as it was by a four-spade call, it discouraged East from making a spade opening.

The club lead was trumped by North, hearts were drawn, and two of North's spades were thrown on long diamonds. At the end declarer conceded a spade, winning his slam contract. The adversaries would have taken two spade tricks had the suit been led.

What's Going on and Where

Luncheons

Columbia Heights Business Men's Association, Sholl's, 3027 Fourteenth Street, 12 noon.

Better Business Bureau, Willard Hotel, 12:30 p. m.

Dartmouth Club, Hotel Annapolis, 12:30 p. m.

United Service Organizations, Mayflower Hotel, 12:30 p. m.

Optimists Club, Mayflower Hotel, 12:30 p. m.

Civitan Club, Mayflower Hotel, 12:30 p. m.

Florists Telegraph Delivery Association, Mayflower Hotel, 1:15 p. m.

International Lions Club, Art's Diner, 839 Bladensburg Road, 12:15 p. m.

Dinners

Flgidaire Home Economists, Mayflower Hotel, 6 p. m.

Chevrolet Service Managers, Mayflower Hotel, 7:30 p. m.

Lutheran Board of Education, Lafayette Hotel, 6:30 p. m.

Notre Dame Alumnae, Willard Hotel, 7:30 p. m.

Meetings

Refrigeration Equipment Manufacturers Association, Willard Hotel, 9:30

Government Unit—United Jewish Appeal, Willard Hotel, 5 p. m.

Washington Council Knight of Columbus, Willard Hotel, 8 p. m.

Collector's Club, Branch 5, S. P. A., Thomson Community Center, 8 p. m.

Northern Seventh Street Business Men's Association, No. 2 Police Precinct, 9 p. m.

Georgia Avenue Business Men's Association, 8320 Georgia Avenue, 8 p. m.

The Massachusetts Society of Washington, Bradley Hills Country Club, 4:30 p. m.

National Association of Manufacturers, Carlton Hotel, 2 p. m.

Dances

Notre Dame Alumnae, Willard Hotel, 9:30 p. m.

Safeway Stores, Wardman Park Hotel, 10 p. m.

Hearing

Bituminous Coal Commission, Mayflower Hotel, 10 a. m.

Parties

Federal Bridge League, Wardman Park Hotel, 8 p. m.

Eighth Precinct Club, Wardman Park Hotel, 9 p. m.

G. S. C. W. Alumnae Club, 60 M Street, Northeast, 8 p. m.

Concerts

United States Army Band, Formal Garden, Army Medical Center, 6:30 p. m.

United States Navy Band, D. C. World War Memorial, West Potomac Park, 7:30 p. m.

United States Soldiers' Home Band, Bandstand, 7 p. m.

United States Army Band, Army War College, 1 p. m.

Clipper Movements

At New York

Arrive Today

Yankee Clipper, at LaGuardia Field, 2:45 p. m., from Lisbon.

Dixie Clipper, at LaGuardia Field, 2:45 p. m., from Lisbon.

Depart Tomorrow

Atlantic Clipper, at LaGuardia Field, 10:30 a. m., for Bermuda.

Dixie Clipper, at LaGuardia Field, 10:30 a. m., for Bermuda.

At San Francisco

Arrive Today

American Clipper, from Manila.

Depart Today

California Clipper, for Honolulu.

The WEATHER

Today's Sun and Tide Table

		A.M.	P.M.
Sun rises... 4:41	High tide..	2:10	2:32
Sun sets.... 7:36	Low tide..	9:00	9:15

Weather Conditions

U. S. Dept. of Commerce, Weather Bureau. Monday, June 16, 1941—7:30 P. M.

Forecasts

For the District of Columbia—Partly cloudy with moderate temperature Tuesday; Wednesday fair and slightly warmer; gentle winds, mostly northwest.

For Maryland—Partly cloudy with moderate temperature; scattered showers in the mountains Tuesday; Wednesday fair and slightly warmer.

For Virginia—Partly cloudy with moderate temperature Tuesday; Wednesday fair and slightly warmer.

Weather Conditions

Pressure continues relatively high east of Florida, while a disturbance of slight intensity is moving eastward over the middle and north Atlantic States with a minimum pressure of 1007.6 millibars (29.76 inches) over northern Maine. Pressure is relatively high over the middle and upper Mississippi and lower Missouri Valleys, Kansas City, Mo., 1017.6 millibars (30.06 inches), while pressure continues relatively low over the west Gulf States, Laredo, Tex., 1009.5 millibars (29.61 inches).

During the last 24 hours there have been scattered showers in the Southern States, the middle and north Atlantic States and the upper Ohio Valley. Showers occurred also in portions of the Rocky Mountain region. Temperatures have risen rather generally over the North Atlantic States.

Local Weather Report

Temperature—Midnight, 62; 2 a. m., 61; 4 a. m., 60; 6 a. m., 61; 8 a. m., 65; 10 a. m., 71; 12 noon, 74; 2 p. m., 74; 4 p. m., 76; 6 p. m., 74; 8 p. m., 72; 10 p. m., 70. Highest, 77. Lowest, 60. Relative humidity—7:30 a. m., 80; 1:30 p. m., 54; 7:30 p. m., 68. Rainfall (7:30 p. m. to 7:30 p. m.), 0.05 inch. Hours of sunshine, 10.6; Per cent of possible sunshine, 71.

Departures From Normal

Accumulated excess of temperature since January 1, 1941, 208 degrees.

Deficiency of temperature since June 1, 1941, 23 degrees.

Accumulated deficiency of precipitation since January 1, 1941, 6.06 inches.

Excess of precipitation since June 1, 1941, 0.34 inch.

Temperatures and Precipitation

Temperatures and precipitation for 24 hours ended Monday, June 16, 7:30 p. m.

	Highest Mon.	Sun. night.	Lowest Mon. 7:30 p. m.	Rainfall.
Washington, D. C.	77	60	73	....
Albuquerque, N. Mex.	86	56	..	....
Asheville, N. C.	76	..	70	....
Atlanta, Ga.	78	66	73	.02
Atlantic City, N. J.	80	63	74	....
Baltimore, Md.	82	..	74	....
Birmingham, Ala.	..	67	74	....
Bismarck, N. Dak.	84	56	82	0.01
Boston, Mass.	67	57	59	0.63
Buffalo, N. Y.	68	58	61	....
Butte, Mont.	80	52	65	....
Cheyenne, Wyo.	76	50	68	0.01
Chicago, Ill.	74	54	71	....
Cincinnati, Ohio	76	56	58	0.04
Cleveland, Ohio	74	58	66	....
Davenport, Iowa	76	52	75	....
Denver, Colo.	80	53	68	0.01
Des Moines, Iowa	79	54	76	....
Detroit, Mich.	71	59	68	0.02
Duluth, Minn.	82	45	69	....
El Paso, Tex.	95	60	92	....
Fort Worth, Tex.	..	..	..	....
Galveston, Tex.	80	77	85	....
Houghton, Mich.	73	42	71	....
Huron, S. Dak.	84	53	84	....
Indianapolis, Ind.	72	52	61	....
Jacksonville, Fla.	90	74	76	....
Kansas City, Mo.	82	63	80	....
Little Rock, Ark.	79	66	76	....
Los Angeles, Calif.	78	56	74	....
Louisville, Ky.	76	54	53	....
Memphis, Tenn.	83	..	78	....
Miami, Fla.	83	77	83	0.20
Minneap.-St. Paul	82	51	78	....
Mobile, Ala.	80	72	74	0.54
New Orleans, La.	85	73	76	0.97
New York, N. Y.	77	62	71	0.09
North Platte, Nebr.	83	53	80	....
Omaha, Nebr.	86	53	79	....
Philadelphia, Pa.	79	60	73	....
Phoenix, Ariz.	103	85	100	....
Pittsburgh, Pa.	65	56	60	0.06
Portland, Me.	63	51	57	....
Portland, Oreg.	66	53	63	....
Rapid City, S. Dak.	75	55	72	....
St. Louis, Mo.	78	52	76	....
Salt Lake City, Utah	87	59	86	....
San Antonio, Tex.	99	69	94	0.02
San Diego, Calif.	74	63	70	....
San Francisco, Calif.	69	..	60	....

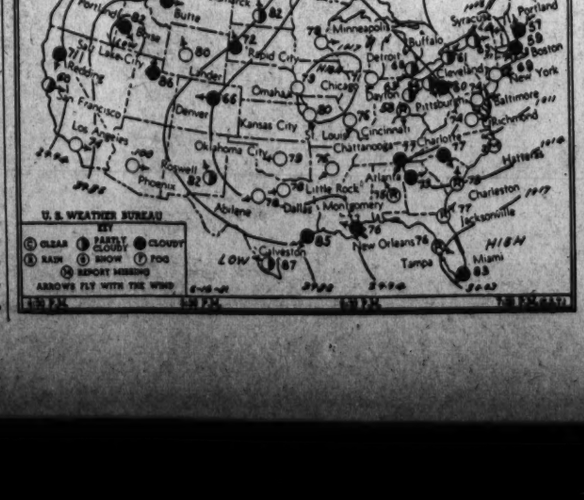

TERRY AND THE PIRATES — Three's a Shroud — BY MILTON CANIFF

SO YOU WEAR YOUR UNIFORM TO IMPRESS THE INVADER SOLDIERS IN OCCUPIED CHINA? WHAT DOES THAT MAKE US, COLONEL WOLFF?
I MUST CONTACT THE NEAREST ARMY OUTPOST TO REPORT THE BOMBING AND GET A COUNTER-ATTACK UNDER WAY!...
TO AVOID COMPLICATIONS, YOU WILL DRIVE THE CAR... AS IF YOU ARE ONE OF MY MEN... THE YOUNG LADY AND I WILL RIDE TOGETHER!
OKAY... YOU'RE MR. BIG AROUND HERE... BUT WHAT HAPPENS TO US THEN?... DO WE GO ON PLAYING STOOGE TO YOU?
...YOU MAY RECALL THAT YOU ESCAPED FROM A PRISON CAMP NOT LONG AGO! I RECEIVED A DESCRIPTION OF YOU—SINCE ESCAPED PRISONERS OFTEN TRY TO GET WORK ON CONSTRUCTION PROJECTS!...YOU MENTIONED BEFORE THAT YOU HAD BLACKED YOUR HAIR! WHEN I TURN YOU IN IT WILL OFFSET THE EVIDENCE THIS WOMAN HAS AGAINST ME!

MARY WORTH'S FAMILY — BY DALE ALLEN

I'M SORRY, TIM, THAT YOU AND TESSIE HAVE TO MOVE, BUT THE FARM IS INSIDE THE SAFETY ZONE OF THE POWDER FACTORY!
AW, WE'LINS WILL MAKE OUT, MRS. WORTH!
BUT WHAT'LL YOU'LINS DO?
WE'LL NOT GO HUNGRY, AS LONG AS THIS $4000 CHECK FROM THE GOVERNMENT HOLDS OUT!
GOSH! THAT SURE IS A HUNK O' DOUGH!
YES··· I'M AFRAID I NEED SOME ADVICE ON INVESTING IT!
AND MARY IS NOT ALONE IN THINKING THAT!
SYKES···THAT MISSUS WORTH HAS COME INTO MONEY! AN' NOT BEIN' ONE TO HOLD A GRUDGE, I THINK I'LL HELP HER SPEND IT!

DONALD DUCK — Skiis Are Always in Season: — BY WALT DISNEY

MICKEY FINN — A Favor Returned—And How! — BY LANK LEONARD

I WAS SITTIN' IN A DOORWAY ACROSS THE STREET FROM MOE'S GREEN ROOM—RESTIN' —AND KEEPIN' AN' EYE ON MOE'S IN CASE ANY SHOW PEOPLE THAT I KNOW CAME OUT—AND—
NEVER MIND ALL THAT, BESSIE! WHO WAS THE MAN THAT FOLLOWED TOMMY OUT?
"LEFTY" MORGAN!
"LEFTY" MORGAN? WHO IS HE—WHAT DOES HE DO?
HE'S A GAMBLER NOW, I THINK—BUT HE USTA BE THE BOUNCER AT THE OLD "HIGH JACK CLUB" DURING PROHIBITION! THAT'S WHERE I FIRST SAW HIM!!
ARE YOU SURE IT WAS HIM, BESSIE?
SURE I'M SURE! HE SHOVED ME INTO THE GUTTER IN FRONT OF THE "HIGH JACK" ONE NIGHT AND RUINED ALL MY STUFF! I SWORE IF I EVER GOT A CHANCE TO GET EVEN I'D—
YOU'RE EVEN RIGHT NOW, BESSIE!—AND THANKS A MILLION!

MR. AND MRS. — A Husband Without Honor — BY ARTHUR FOLWELL AND ELLISON HOOVER

OH, I WISH YOU COULD DO SOMETHING
DO SOMETHING?
YES. ALL THESE MEN WHO ARE GETTING HONORARY DEGREES FROM COLLEGES. THEY DID SOMETHING
OH, YEAH? SAY, LISTEN—
FIRST I CUT THE GRASS, THEN I FIX A SASHCORD, NOW I'M SWEEPING THE CELLAR
OH, YES, I UNDERSTAND
AND NOW YOU SAY—DO SOMETHING! I GIVE UP!
YOU KNOW VERY WELL WHAT I MEAN. I MEAN SOMETHING REALLY DISTINGUISHED

DIXIE DUGAN — Feeling of Relief — BY J. P. McEVOY AND H. J. STRIEBEL

DON WINSLOW OF THE NAVY — Sea Monsterette — BY FRANK MARTINEK

BETTER GAIN ALTITUDE, SEÑOR PILOT. BASA ISLAND BOASTS A HIDDEN ANTIAIRCRAFT BATTERY.
HM— MAY NOT BE SO EASY TO SPOT THAT CAMOUFLAGED POWER PLANT
NOW LET'S SEE—THERE ARE THE CLIFFS I JUMPED FROM
HELLO! WHAT'S MOVING IN THE WATER BELOW THEM?
HOLY JOE! IT'S A POCKET SUBMARINE!!

BIG CHIEF WAHOO — BY SAUNDERS AND WOGGON

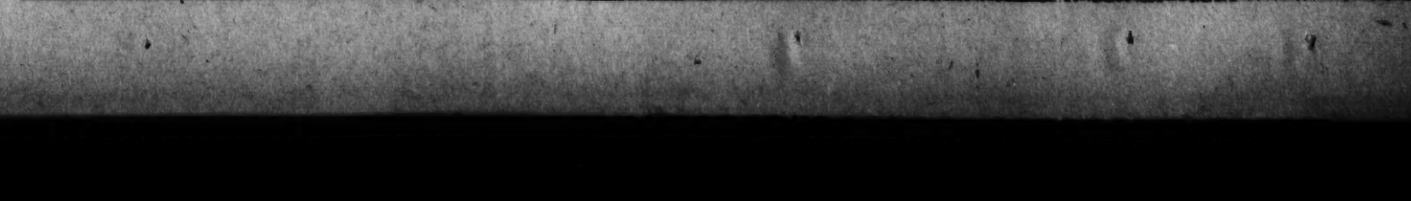
WHAT A ROTTEN BREAK! WAHOO AND MINNIE-HA-CHA MUST BE IN WASHINGTON NOW WITH THEIR HALF OF THE SHAWL THAT CONTAINS THE SECRET EXPLOSIVE FORMULA!
I'VE GOT TO FIND OUT IF MY HALF IS STILL IN EXISTENCE! OH, EMMY!
YES, MISTER STEVE—?
I WANT YOU TO GO LOOK IN MY PLANE FOR A PACKAGE—WITH STRAPS ATTACHED. IT'S MY PARACHUTE!
SURE! PAPPY'S DOWN THERE NOW! AH'LL AX HIM HAS HE SAW IT!
A PACKAGE, HUH? COULD BE THIS HYAR PARCEL! HMM—! MUST BE SOMETHIN' MIGHTY VALUABLE! RECKON WE BETTER CUT IT OPEN!

Dawn Is Hour Of Most Peril In War at Sea

By Morgan M. Beatty
Associated Press Feature Service Writer

Aboard H. M. S. ——, at Sea.—A British sailor in dripping oil skins thrust open the door of my cabin, snapped on the light.

"Four a. m., sir. Action stations!" And he was gone.

In a few moments I heard the clatter of running feet on deck; muffled orders.

When I reached the bridge, I saw nothing unusual in the murky darkness. It had been raining, but now it was clear and dark. Nobody excited. No orders flying about. Just tense silence, as if we were waiting for something. In a few moments a sun still invisible cast a pale white light over the water to the east. It happened quickly as if a giant curtain had been raised. Before us, I could see clearly to the eastward. Back of us to the west, it was still black—blacker than night by contrast.

On the decks below, I now could see the crew of our ship. Every man aboard was on duty, at attention, ready for immediate action.

I was to learn soon what this all meant, and to understand from what I saw how the Hood and the Bismarck could have hit each other in a five-minute action at sea in the murky light of the dawn.

As soon as it became light, and the sun climbed to the horizon, the crew retired, some to duties, some to sleep. The tension lessened, except on the watchful bridge. All seemed to be normal once more.

"What," I asked our commander, "is this action stations business?"

"Dawn," he replied, "is the most dangerous moment in every 24 hours at sea. It lights the eastern side of you in a matter of seconds. Objects at sea suddenly become visible. Our ship and the enemy might be cruising within a few hundred yards of each other all night, without spotting each other. But we would be revealed to each other at the instant of dawn. The crew with their hands on the trigger is the crew that survives, much as your wild Westerners survived because they were fast on the draw. It's a common practice in all navies in wartime."

I was learning things about navies aboard this lend-lease craft I had boarded the night before in New York. I had learned that warships not only have automatic blackout systems, but use canvas to double their protection against a chance peep of light. And soon I was to understand how they were ever alert, yes, even when they were observing the English ritual of tea.

Below in the ward room we were soon comparing notes and customs.

A reserve officer with a handsome chisled face, and keen blue eyes was bubbling over with enthusiasm for American women, for Philadelphia and New York.

Lucky Number Is Drawn

Post Staff Photo

POST ART CRITIC OFFICIATES—Alice Greame, The Post's art critic, draws the number whose holder will have the privilege of having a portrait painted by anyone of the painters whose work is in the exhibit at the Whyte Galleries, 1707 H Street Northwest. The winner was Mrs. George R. Norris, of 1907 K Street Northwest. The gallery will pay a commission to the artist of $50 for painting the winner

Cancer Council Hears Report

A clinical-statistical investigation of heredity factors in cancer was authorized yesterday by the National Advisory Cancer Council after it heard the presentation of significant data on experiments with mice.

Dr. C. C. Little, director of the Jackson Memorial Laboratories at Bar Harbor, Me., a member of the council, reported his findings in attempts to determine whether progenitors may pass on the disease.

While none of the results in mice experiments was deemed conclusive, the study uncovered evidence that the parents' physical constitution bears a relationship to their chances of passing on cancer.

The advisory council will inaugurate a program which will utilize hospital case histories to a large extent, to check on the parents and more distant forebears of cancer victims.

At its meeting yesterday the council approved four grants in aid aggregating $24,750. Memorial Hospital of New York and the University of Rochester will receive $5,000 each for stomach cancer work; Society of New York Hospital, $5,000 for research and early diagnosis, and Dr. R. S. Stone, University of California, $9,750 for research on fast neutrons.

Births, Deaths and Marriage Licenses

Deaths

Elizabeth T. Medders, 81, 412 1st st. ne.
Evans G. Speakman, 79, Gallinger Hosp.
Walter A. Johnston, 75, 4700 Conn. ave.
Ellen Hunt, 75, 2015 Jackson st. ne.
Blaine F. Moore, 63, George Wash. Hosp.
Mae Rosendall, 62, Emergency Hosp.
Eugene L. Gartman, 61, 2650 Wis. av nw.
Torrence L. Showers, 59, Homeopathic Hospital.
Samuel H. Mumford, 55, 309 Clifton ter.
Mary H. Spahn, 50, 1611 R st. se.
Anna C. Pederson, 46, Providence Hosp.
Egbert Armstrong, 44, Garfield Hosp.
Lyman Crouch, 40, Emergency Hosp.
Barbara Reidy, 1, Gallinger Hosp.
Margaret Jester, 2 mo., Childrens Hosp.
Infant Kidwell, 8 days, Childrens Hosp.
Infant Kurkendall, 4 ds, Gallinger Hosp.
Infant Waller, 2 days, Childrens Hosp.
Infant Ross, 16 hrs., Geo. Wash. Hosp.
Infant Mitchell, 25 m., Geo. Wash. Hosp.
Jane Hill, 89, 2126 Flagler pl. nw.
Agnes Jackson, 66, Gallinger Hosp.
Robert P. Carter, 63, Providence Hosp.
Fred Thomas, 49, Georgetown Hosp.
Elizabeth Wells, 45, Gallinger Hosp.

Births

John and Rose Dean boy.
Herbert and Leolla Glick, girl.
Clarence and Mae Nordan, boy.
William and Bessie Ryan, girl.
Morris and Gretchen Storer, boy.

Marriage Licenses

William W. Goodrich, 25, Dodge Hotel, and Mary Maud Moss, 22, Strong Hall, George Washington University. The Rev. John W. Rustin.

George A. Eanes, 34, Norfolk, Va., and Helen A. Bonorden, 38, 1112 Sixteenth Street Northwest. The Rev. James P. Rogers.

Glen Francis Wilcox, 27, 3023 Fourteenth Street Northwest, and Elizabeth Schreiber, 24, 1304 Euclid Street Northwest. The Rev. Fred Sherman Buschmeyer.

Frank B. Lopez, 26, 2331 Fifteenth Street Northwest, and Helen Thompson Wells, 28, 2331 Fifteenth Street Northwest. The Rev. Russell A. Phelan.

Abe Joffe, 24, Knoxville, Tenn., and Ether Striner, 23, 724 Fourth Street Southwest. Rabbi Harry Silverstone.

Irving Levine, 23, U. S. S. Yorktown, and Nessa Friestone, 22, 1443 Sheridan Street Northwest. Rabbi S. H. Metz.

Irvin Joseph Dreher, 32, Ashland, Wis., and Zelma Roy, 33, Avenel, N. J. Judge Cayton.

Robert Allen Dean, 26, 60 L Street Northwest, and Arsetha A. Brown, 26, Knoxville, Tenn. The Rev. E. K. Tyler.

Henry Haas, 21, Tuxedo, Md., and Bertha Elizabeth Steinour, 21, 635 Fourteenth Street Northeast. The Rev. Philip Goertz.

Willie Beach, 45, 1004 South Carolina Avenue Southeast, and Julia Stevens, 30, 62 De Pue Street Northwest. The Rev. W. H. Kelliebrew.

Charles Bridge, 27, Baltimore, and Gita Helen Lipsitz, 21, Baltimore. The Rev. M. H. Levinson.

James Neville, 23, Fort Meade, Md., and Leona Michals, 26, 1401 Fairmont Street Northwest. The Rev. Edmond J. Fontaine.

Farrell Lester Penland, 34, 1107 Eleventh Street Northwest, and Irene Armstrong, 22, 919 L Street Northwest. The Rev. Charles B. Follexott.

Stanley J. Brody, 23, 1738 Taylor Street Northwest, and Elaine M. Breslow, 18, Bronx, New York. Judge R. E. Mattingly.

Henry Gordon Johnson, 40, 730 Twenty-second Street Northwest, and Gazelle W. Crosier, 20, Roucerverte, W. Va. The Rev. Charles Enders.

Walter Russell Flowers, 31, 806 D Street Southeast, and Glenna Gertrude Klamforth, 28, Ohio, Del. The Rev. Ralph W. Loew.

Claude Milton Violett, Jr., 28, 2616 Twelfth Street Northwest, and Frances Stella Weich, 22, 2000 H Street Northwest. The Rev. James I. Bifield.

Philip Nathaniel Elmore, Jr., 25, 1112 Seventh Street Northeast, and Gertrude Belle Robinson, 24, Bolivar, W. Va. The Rev. James H. Randolph.

Joseph Alvin Walla, 34, Palatka, Fla., and Maria Allen Gauss, 32, 1330 L Street Northwest. The Rev. Orris Gravenor Robinson.

James Edward Kesterson, 28, 1460 Newton Street Northwest, and Grace Wanneita Craig, 33, 1460 Newton Street Northwest. The Rev. M. P. German.

Sidney Korey, 22, 740 Quebec Place Northwest, and Ilene Siegel, 24, 5024 Ninth Street Northwest. The Rev. Henry Siegal.

Christopher Columbus Bess, 63, 5311 Eades Street Northeast, and Emma Gibson, 44, 329 Fifty-sixth Street Northeast. The Rev. Charles T. Mitchell.

Clemon Edward Johnson, 22, 2418 Seventeenth Street Northwest, and Edith Armstrong, 23, 2418 Seventeenth Street Northwest. The Rev. Karl L. Harrison.

Robert Blount Stitt, 25, Waverly, Tenn., and Norine Shirley Foster, Silver Spring, Md. The Rev. N. J. Gould Wickey.

Paul George Belle, 23, 412 Fourth Street Northeast, and Josephine Rose Missimi, 26, 311 I Street Northeast. The Rev. Cornelius A. Herlihy.

DeHerburn Nelson Ronemus, 24, Schenectady, N. Y., and Opal Irene Bush, 24, Charles Town, W. Va. The Rev. Noble C. Powell.

Raymond Francis Thompson, 25, Baltimore, and Lily Virginia Shook, 27, Baltimore. The Rev. Ralph William Loew.

Odell Warren, 34, Fort Meade, Md., and Bannie Aline Ball, 27, 1808 Forty-fifth Street Northwest. The Rev. Robert Saunders.

Paul Wallace L'Hommedieu, 31, 1318 Harvard Street Northwest, and Lena Margaret Dallager, 29, 1610 Sixteenth Street Northwest. The Rev. Orris G. Robinson.

Dale Rickert McMichael, 28, 551 LeBaum Street Southeast, and Harriett Harmy Raveling, 25, Arlington, Va. The Rev. George E. Condit.

Paul Eugene MacMillan, 27, Takoma Park, Md., and Beulah Genevieve Koster, 25, 2515 Thirteenth Street Northwest. The Rev. John F. Burns.

Paul Fenwick, 27, 1400 New Hampshire Avenue Northwest, and Faith Edwards, 26, Milwaukee, Wis. Judge Cayton.

Manuel Gilbert Horwitz, 24, 1566 Parkwood Place Northwest, and Annette Reissman, 20, 1265 Parkwood Place Northwest. Judge Cayton.

Ferdinand Isadore Malett, 23, Bolling Field, D. C., and Judith Orlin, 24, Cleveland, Ohio. Rabbi Solomon H. Metz.

Daniel Rudden, 21, 327 Oglethorpe Street Northwest, and Rebecca Ruth Mensh, 18, 906 Seventh Street Northwest. The Rev. M. H. Levinson.

John H. Hall, 40, 620 Sixth Street Northeast, and Lena A. N. Dunn, 28, 313 Eleventh Sstreet Southeast. The Rev. William F. Wright.

Finlay MacLennon, 27, 1713 Eighteenth Street Northwest, and Phyllis Elizabeth Parnell, 27, 1740 Eighteenth Street Northwest. The Rev. Peter Marshall.

Clarke B. Louden, 43, 1924 First Street Northeast, and Vera E. Klotch, 29, 2423 North Capitol Street Northwest. The Rev. James T. Powers.

Curtis Griffin, 38, 1701 H Street Northwest, and Bessie Calesther Shaw, 27, 1701 H Street Northwest. Judge Mattingly.

Kenneth Oliver Merritt, 26, 1514 Varnum Street Northwest, and Lois Anna, 23, Clarendon, Pa. The Rev. A. W. Bursan.

Leroy Harrison, 24, 3529 Fourteenth Street Northwest and Helena Louise Evans, 26, 3500 Fourteenth Street Northwest. The Rev. E. H. Pruden.

Allison Dunham, 27, 1820 Nineteenth Street Northwest, and Anne Campbell, 22, Chevy Chase, Md. The Rev. Joseph H. Hollister.

Robert Nesley, 35, 1620 Seventh Street Northwest, and Mottie L. Dunston, 22, 1620 Seventh Street Northwest. The Rev. Chasteen T. Murray.

Eugene Serge Petrenko, 28, Alexandria, Va., and Marie Hedvigs Lapinski, 29, Schenectady, N. Y. The Rev. Paul T. Lutov.

Salvador Corby, 37, Baltimore, Md., and Mary Altavene Washburn, 30, Baltimore, Md. Judge Cayton.

Joseph Schrivers, 47, 625 Springmans Court Southwest, and Edith Thomas, 47 627 Springman's Court Southwest. The Rev. Benjamin Whiting.

Robert Belkin, 21, 3309 Thirteenth Street Northwest, and Doris Isaacs, 19, Brooklyn, N. Y. The Rev. Harry Silverstone.

Irvin Henry Knigge, 23, 810 Twenty-second Street Northwest, and Estelle Julia Ogren, 23, Appleton, Minn. The Rev. Charles Enders.

Robert S. Unks, 25, 431 Cedar Street Northwest, and Mary Genevieve Fisher, 23, 1020 Nineteenth Street Northwest. The Rev. John W. Rustin.

Louis Murphy Hall, 21, 1328 Fourth Street Northeast, and Eunice Irene Barnett, 19, 816 Emerson Street Northwest. The Rev. Henry J. Smith.

Albert Leroy Gates, 21, 1713 Seventeenth Street Southeast, and Susie Virginia Bonello, 17, 3537 Eleventh Street Northwest. The Rev. Enoch Thompson.

Joseph Bector Bunn, 21, 2 Sixth Street Northeast, and Lillian Louise Jenkins, 22, 7 Sixth Street Northeast. The Rev. Samuel E. Rose.

Cornell Vaughan, 30, 1410 Eleventh Street Northwest, and Rosa Belle Pennix, 23, 1410 Eleventh Street Northwest. The Rev. Julius C. Richardson.

Otto J. Blumenstein, 27, 333 Pennsylvania Avenue Southeast, and Grace Beatrice Keyes, 22, 233 Pennsylvania Avenue Southeast. The Rev. Oscar Blackwelder.

Donald Dee McCauley, 32, Duluth, Minn., and Genevieve Wood Lasher, 28, Great Bend, Pa. Judge Mattingly.

Elwood Cecil Custer, 21, 1015 Rhode Island Avenue Northeast, and Clara Elizabeth Pauch, 18, Barnum, W. Va. The Rev. Edward Gabler.

Alexander Henry Miller, 50, 3016 Adams Street Northeast, and Ethel M. Hall, 42, 306 Tenth Street Southwest. The Rev. C. C. Roberts.

William C. Meister, 26, 3803 Legation Street Northwest, and Katherine Mohr, 25, 3803 Legation Street Northwest. Judge R. E. Mattingly.

Eugene Ward Allen, 23, 1203 Floral Street Northwest, and Catherine Doris Ludwig, 21, 819 Jefferson Street Northwest. The Rev. Henry Manken, jr.

Joseph Sechiel, 25, 1010 Independence Avenue Southwest, and Mary Rose Galofaro, 22, 1004 Virginia Avenue Southwest. The Rev. Mr. Musselman.

Louis Hillman Tripp, 37, 3721 Fulton Street Northwest, and Hilma Eleanor Swanteson, 31, 3715 Fulton Street Northwest. The Rev. Charles T. Warner.

Chester Clement Fowble, 27, Baltimore, and Bernice Irene Thorpe, 20, Baltimore. Judge Cayton.

Paul Otto Siebeneichen, 22, 1019 Upshur Street Northeast, and Edna Louise McKinley, 25, 1023 Upshur Street Northeast. The Rev. James P. Greece.

Jose L. Sandoval, 28, 603 Sixth Street Northeast, and Mabel Travis Smith, 26, 603 Sixth Street Northwest. Judge R. E. Mattingly.

Carl L. Gebuhr, 24, 1 Ridge Road Southeast, and Saphronia Layne Harrison, 22, Suitland, Md. The Rev. John C. Palmer.

Osceola Reginald Jackson, 36, 2330 Ontario Road Northwest, and Eleonore Catherine Holder, 25, 816 Eighteenth Street Northeast. The Rev. Enoch Thomas.

Paul M. Anderson, 41, 614 Tenth Street Southwest, and Dorothy L. Norfolk McClure, 25, 614 Tenth Street Southwest. The Rev. Len F. Stevens.

Edward Sohsad Stimson, 44, Bethesda, Md., and Elemy N. Thidoridou, 30, 2306 Ashmead Place. The Rev. A. Lelouais.

Ludwig Muia, 53, 323 A Street Northeast, and Gertrude Swetlin, 53, 323 A Street Northeast. Judge R. E. Mattingly.

Egbert Fuller Tingley, 35, Hyattsville, Md., and Marie Katherine Maloney, 36, 3700 Massachusetts Avenue Northwest. The Rev. Henry D. Collins.

William Joseph Pallan, 19, 1654 Avon Place Northwest, and Anne Marie McCarthy, 16, 1345 Fourteenth Street Northwest. The Rev. Michael J. Dougherty.

Harry E. Rouifs, 48, 924 New York Avenue Northwest, and Madeline M. Bernard, 31, 3507 Legation Street Northwest. The Rev. Lyman R. Hartley.

Arrie Key, 27, 106 M Street Southwest, and Hattie Bell Attaway, 24, 629 Morton Street Northwest. The Rev. James George West.

Franklin Goode, 35, 421 G Street Northwest, and Vivian Smith, 30, 31 I Street Northwest. The Rev. Samuel A. Bass.

Marriage Licenses Issued at Rockville

Israel Kroop, 27, Laurel, Md., and Jeanne B. Davidson, 24, Takoma Park, Md.

Edwin Albert Kampmann, 24, and Lucretia H. Gove, 24, both of Washington.

Vincent R. Oberlin, 26, Silver Spring, Md., and Hazel Hallard, 26, Washington.

James L. Tucker, 30, and Lucy A. Lipscomb, 22, both of Lynchburg, Va.

David Hillman, 19, and Almeta Shepherd, 22, both of Washington.

Will P. Barr, 31, and Minnie M. Fink, 29, both of Washington.

Jean Chastlie, 36, and Marie E. Bell, 39, both of Washington.

Harold Joseph Freund, 21, and Jean Frances Bastian, 21, both of Washington.

Howard D. Peer, 29, and Beatrice A. Lumley, 27, both of Chili, N. Y.

Last Rites Held For Dr. B. F. Moore

The funeral of Dr. Blaine F. Moore was held yesterday at 4 p. m. at Hysong's funeral home. Dr. Moore died Sunday at George Washington University Hospital after a long illness. The 61-year-old tax expert was assistant manager of the finance department of the United States Chamber of Commerce.

Honorary pallbearers were Fred W. Powell, Robert R. Kern, Ernest S. Griffiths, Delos J. James, Welles A. Gray, Henry P. Fowler, Ralph Bradford, John O'Connor and W. DuB. Brookings.

Tired Kidneys Often Bring Sleepless Nights

Doctors say your kidneys contain 15 miles of tiny tubes or filters which help to purify the blood and keep you healthy. When they get tired and don't work right in the daytime, many people have to get up nights. Frequent or scanty passages with smarting and burning sometimes shows there is something wrong with your kidneys or bladder. Don't neglect this condition and lose valuable, restful sleep.

When disorder of kidney function permits poisonous matter to remain in your blood, it may also cause nagging backache, rheumatic pains, leg pains, loss of pep and energy, swelling, puffiness under the eyes, headaches and dizziness.

Don't wait! Ask your druggist for Doan's Pills, used successfully by millions for over 40 years. They give happy relief and will help the 15 miles of kidney tubes flush out poisonous waste from your blood. Get Doan's Pills.

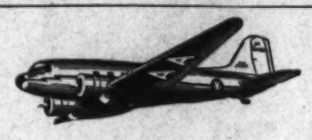

CALIFORNIA

4 TRANSCONTINENTAL FLIGHTS DAILY

Through Skysleeper Service

★ It's only overnight by American Airlines via the cool Southern All-Year Route to Arizona and California. Only American provides sleeper planes from Washington to the Pacific Coast. Six flights daily to Tennessee and Texas. For reservations, call your Travel Agent or REpublic 1000. Ticket Office: 813 15th St. N.W.

American Airlines Now Using Washington National Airport

AMERICAN AIRLINES Inc.
ROUTE OF THE FLAGSHIPS

TRY THIS *Different* SHAVE CREAM

50¢ THE TUBE

EARLY AMERICAN *Old Spice* SHAVING CREAM

Lather or Brushless Type

Shulton quality... the ultimate achievement of 31 years of fine soap-making.

*Trade Mark Reg. U. S. Pat. Off.

SHULTON, Inc., 630 Fifth Ave., N.Y.

THE STORE OF NATIONALLY FAMOUS MERCHANDISE

THE HECHT CO.

F STREET AT 7th — NATIONAL 5100.

All Mahogany Lamp Table with Holly and Lemonwood inlay..... 15.95

Two-Drawer All Mahogany Commode..... 15.95

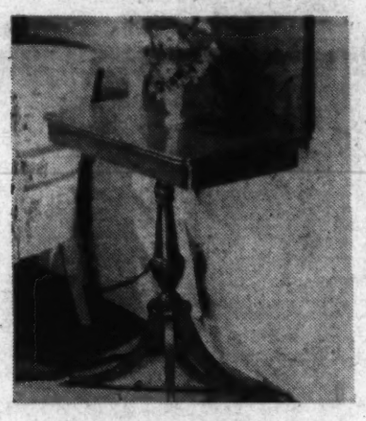

All Mahogany Duncan Phyfe Swivel Console Table..... 15.95

All Mahogany or All Walnut Tier Table with two side tiers..... 15.95

All Mahogany Wall Console Table..... 15.95

All Mahogany Two-Tier Duncan Phyfe Table..... 15.95

All Mahogany Sheraton Cocktail Table with Glass Top..... 15.95

All Walnut Duncan Phyfe Lamp Table..... 15.95

All Mahogany Coffee Table with one drawer, Glass Top..... 15.95

All Mahogany Duncan Phyfe Octagon Drum Table..... 15.95

19.95 and 24.95 Exquisite 18TH CENTURY WALNUT OR MAHOGANY OCCASIONAL TABLES RESISTANT TO WATER STEAM, ALCOHOL

Decorator pieces in all walnut or all mahogany. You'll find Duncan Phyfe, Chippendale, Hepplewhite . . . Sheraton . . . and other exquisite 18th century reproductions. Magnificently hand-carved. Unusually large! See them . . . the octagon-shaped drum tables . . . the tier tables with the two side tiers . . . the Sheraton cocktail table with its Holly and Lemonwood inlays . . . just to mention a few. Ten different styles in all . . . and all made with a modern resistance to water, steam and alcohol. Not every style in both woods.

Occasional Furniture—Fourth Floor—The Hecht Co.

15.95

FOR CORRECT TIME ANY TIME CALL DI. 2525